2 CENTS PAY NO MORE!

Chicago Daily Tribune

THE WORLD'S GREATEST NEWSPAPER

FINAL

VOLUME C.—NO. 175 C [REG. U. S. PAT. OFFICE. COPYRIGHT 1941 BY THE CHICAGO TRIBUNE.] WEDNESDAY, JULY 23, 1941.—28 PAGES THIS PAPER CONSISTS OF TWO SECTIONS—SECTION ONE PRICE TWO CENTS IN CHICAGO AND SUBURBS ELSEWHERE THREE CENTS

'FIRE TROOPS' RIP RED FORTS

GERMANS CLAIM KEY TO MOSCOW DEFENSE TAKEN

Victory Reported in 2 Day Battle.

BULLETIN.

MOSCOW, July 23 (Wednesday) (AP).—Scores of persons were killed and wounded and several houses, a hospital, and a school were heavily damaged when German bombers attacked the soviet capital last night for the second night in succession, it was reported today. A soviet communique said only isolated planes of the 150 taking part broke thru the city's defenses. At least 22 German planes were shot down. No military objectives were struck, the Russians said.

(Map on page 4.)

BERLIN, July 22 (AP). — German shock troops charging forward with flame throwers and hand grenades were reported tonight to have taken key Russian defense positions at Polotsk in the drive toward Moscow, itself battered by the first mass German air raid.

The break thru on the northern wing of the central front was declared to have come after a two day battle in which tens of thousands of Russians were killed or wounded. German accounts said it permitted an infantry advance on a broad front.

[Moscow dispatches indicated the Germans and Finns were pushing toward the Murmansk-Leningrad railway. This drive was believed to be designed to strike at Leningrad from the north while another German force pushes toward the city from the south. Details on page 5.]

Specialists Are Summoned.

The battle was reported by DNB, the official German news agency, as Germans heard details of the aerial assault upon the Red capital, where many fires were claimed to have been set and important buildings destroyed.

Soldier Reporter Lorenz Bersch wrote in the DNB account that specialists in smashing bunkers [forts] had to be called in the battle near Polotsk after Germans had been forced to retreat in their first assault on that section of the Stalin line behind the Dvina river.

The area is about 340 miles from Moscow, and is northwest of the Smolensk sector, where the heaviest fighting had been reported previously. Smolensk is 230 miles from the soviet capital.

Take Isolated Forts.

German infantry divisions came into position Sunday night after two days of forced marching. Early Monday morning, Bersch said, 39 German artillery batteries opened a withering two hours of fire to soften Russian positions. At 5 a. m. German storm troops sprang to the attack. Engineers took isolated fortifications. They worked slowly forward, cutting thru hundreds of yards of barbed wire entanglements.

"Then unexpectedly intensive firing broke out," the account said. "Shelling from heavy machineguns and small caliber cannon came from all sides thru criss-crossed fields which the Russians had cut obliquely from the bunkers thru the underbrush.

"Our engineers in the barbed wire entanglements were unable to advance. Salvos from the Russian bunker cannon were devilishly well-aimed. The foremost company of reenforcing infantry hurried forward.

Nazi Commanders Fall.

"The first battalion sought to turn the flank to the left but the neighboring bunker opened fire. There was no way of breaking thru. One company commander and two platoon commanders had fallen already."

After days of hard fighting, the Germans previously had pushed deep into Russian defenses, but the main fortifications were still in Russian hands, Bersch explained.

Even the German battle headquarters was under Russian machine gun fire while the Germans discussed the situation. Dive bombers were useless because they could not find the excellently camouflaged fortifications in the heavy forest.

Troops Burn Forest.

During the night flame throwers were sent forward and burned away the forest in order to give guns a clear field.

"At the same time, bunker specialists, masters in the use of explosives and flame, stood ready," Bersch wrote.

"At 5 a. m. [Tuesday] the battle

[Continued on page 4, column 2.]

NEWS SUMMARY of The Tribune

[And Historical Scrap Book.] Wednesday, July 23, 1941.

WAR SITUATION.

BERLIN—Soviet line on Moscow front ripped by flame attack. Page 1.
LA PAZ—Revolt of 4,000 Bolivian Indians blamed on Nazis. Page 3.
MOSCOW — German-Finnish drive menaces Leningrad railroad. Page 5.
LONDON—Snags in U. S.-British war coöperation told. Page 5.
LONDON—Hint at British-American agreement on Indo-China. Page 6.

WASHINGTON.

U. S. considers Liberia for African base instead of Dakar. Page 1.
Admiral tells how U. S. rearming lags as British get aid. Page 1.
Congressman's poll shows 95% of district opposed to war. Page 1.
OPM calls it unpatriotic to have 2 cars; Roosevelt has 12. Page 1.
Welles hurls a peace wedge at German people. Page 2.
Senate votes a special police force for Knox. Page 2.
Officials profess concern over Japanese moves in far east. Page 6.

DOMESTIC.

With fortune at stake, expert's three taps sever huge diamond. Page 1.
Generals lash at cavalrymen who miss date in "war." Page 3.
Four show girls to get Guggenheim million dollar estate. Page 3.
Rescued nurses tell tortures at sea; arrive at Norfolk. Page 5.
Curbstone philosophers explain lowdown in slot machine feud. Page 7.
Mother tells how daughter, 11, became cult "bride." Page 14.
Battle of Gov. Edison, Mayor Hague splits New Jersey Democrats. Page 18.

LOCAL.

Weeping mother bares new mystery in Caldwell union tangle. Page 3.
Moriarity slaying case will go to jury today. Page 7.
Deaths and obituaries. Page 18.

SPORTS.

Boston's three home runs beat White Sox, 6 to 2. Page 15.
Tom Harmon's 346,258 leads All-Star football poll. Page 15.
Illinois trustees confirm new athletic board by 5 to 2 vote. Page 15.
Cubs shower 16 hits on four Brave pitchers to win, 13 to 2. Page 15.
Eleanor Dudley wins, 6 and 5, at Olympia Fields. Page 16.
Yanks beat Bob Feller and Indians, 4 to 3. Page 17.
Cardinals beat Giants; tie for league lead. Page 17.

EDITORIALS.

What Imminent Peril?; Negro Support for America First; The Longest way 'Round; Lindbergh Scores Again on Roosevelt; Australia Debates Conscription. Page 10.

FEATURES.

Crossword puzzle. Page 5.
Book news and reviews. Page 8.
Front Views and Profiles. Page 11.
Looking at Hollywood. Page 11.
News of society. Page 11.
Radio programs. Page 13.
Day by Day on the Farm. Page 21.

COMMERCE AND FINANCE.

Ickes urges quick construction of vast oil pipe line system. Page 19.
Air lines to press demands for 250 new transports. Page 19.
Plan shifting rail maintenance men to arms plants. Page 19.
Profit trends variable as more big corporations report. Page 19.
President calls car output slash merely a shift to new jobs. Page 19.
Want ad index. *Page 22.*

THE WEATHER

WEDNESDAY, JULY 23, 1941.

[Chicago daylight time.]

Sunrise, 5:35. Sunset, 8:18. Moon rises at 6:03 a. m. tomorrow. Mars, Saturn, Mercury, and Jupiter are morning stars. Venus is the evening star.

CHICAGO AND VICINITY: Partly cloudy and continued warm Wednesday and Thursday; highest temperature Wednesday 95 degrees; moderate south to southwest winds.

ILLINOIS: Partly cloudy and continued warm Wednesday and Thursday; scattered showers in south Wednesday.

TEMPERATURES IN CHICAGO

For 24 hours ended 2 a. m. July 23:

3 a.m.	71	9 a.m.	79	3 p.m.	92
4 a.m.	71	10 a.m.	83	4 p.m.	86
5 a.m.	71	11 a.m.	88	5 p.m.	76
6 a.m.	†70	Noon	91	6 p.m.	78
7 a.m.	72	1 p.m.	93	7 p.m.	80
8 a.m.	74	2 p.m.	*94	8 p.m.	‡81

9 p.m.	80	2 a.m.	73
10 p.m.	76		
11 p.m.	75		
Midn't.	75		
1 a.m.	74		

*Highest. †Lowest, ‡Unofficial, 8 p.m.-2 a.m.

For 24 hours ended 7:30 p. m. July 22:

Mean temperature, 82 degrees; normal, 73; July deficiency, 33 degrees; excess since Jan. 1, 367 degrees.

Precipitation, trace; July deficiency, 1.88 inches; total since Jan. 1, 15.84 inches; deficiency since Jan. 1, 2.77 inches.

Relative humidity, 7:30 a. m., 73; 1:30 p. m., 45; 7:30 p. m., 75.

Highest wind velocity, 20 miles an hour from the southwest at 2:48 p. m.

[Detailed weather report on page 20.]

Total average net paid circulation
JUNE, 1941
DAILY in excess of 1,000,000
THE CHICAGO TRIBUNE

U. S. May Build African Base in Liberia

THE AMBIDEXTROUS PORTRAIT PAINTER

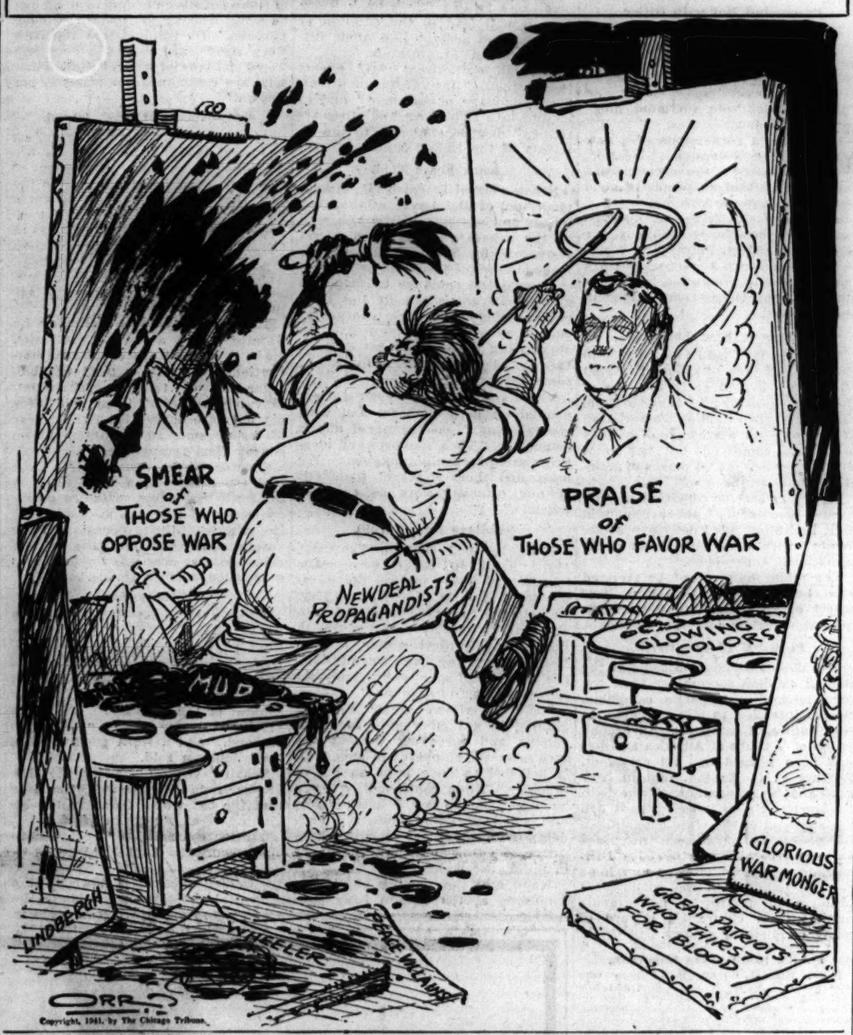

Wisconsin Poll Shows 95 Pct. Against War

BY WALTER TROHAN.
[Chicago Tribune Press Service.]

Washington, D. C., July 22.—Representative Harry Sauthoff [Prog., Wis.] today told the house first returns of a poll on war sentiment which he is conducting in his congressional district indicate overwhelming opposition to the entry of the United States into Europe's war.

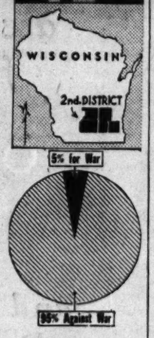

Top: Harry Sauthoff. Center: District polled Bottom: Result of poll

Sauthoff said that his district—the second, which is composed of Columbia, Dane, Dodge, Jefferson, and Waukesha counties—is voting 95 per cent against war on the basis of returns from one-seventh of the district's 157,500 registered voters.

"I am making the results public so President Roosevelt may know that the country does not want him to enter the war by the back door," Sauthoff said.

Sauthoff began the poll last Wednesday and Thursday by mailing postcards to the 157,500 voters who cast ballots in the Presidential election of last November, which returned him to his congressional seat. His district, which includes the state capital in Madison, has a population of approximately 300,000.

Vote on Two Questions.

The postcards asked constituents to vote on the following propositions: "The United States should enter the war" or "The United States should not enter the war."

A total of 23,348 replies was received and tabulated by this morning. The vote was 22,340 opposed to war and 1,008 favoring entry into it.

Sauthoff said he is confident the percentage will be maintained as the ballots keep pouring in.

"We people of Wisconsin were educated against the folly of war years ago by the late, great Senator Robert La Follette, and the lesson of the last war is still with us," he said.

He said he had undertaken the poll to gauge the sentiment of his district and to offer the results wherever they might be of value as a measurement of the war sentiment of one section of the American people.

"I started the poll with a view to helping those on the fence to make up their minds on the war question and with a view to strengthening the might be wavering," Sauthoff said.

"I think every congressman should conduct a similar poll for his own guidance and that of the chief executive."

TROOPS IN MANEUVER TO BE 'GUINEA PIGS' FOR MALARIA TESTS

Memphis, Tenn., July 22 (AP).—The 450,000 soldiers who'll take part in the army's war games in August and September are going to be "guinea pigs" in medical science's long battle against malaria.

Mosquitoes are bad—and the incidence of malaria heavy—in Arkansas and Louisiana, site of the maneuvers, during the next two months, 2d army spokesmen said.

To avert malaria and seek a more proficient and less costly malaria immunity two drugs will be tried. Chinacrin, which medical officers say is cheaper than quinine, will be given to soldiers of the 2d army. The 3d army will use quinine. The chinacrin will cost $90,000, the quinine $150,000.

That Lost Patrol Is Safe, with Us! Reds Tell Nazis

LONDON, July 22 (AP).—The Moscow radio started its German transmission tonight with a call to Lieut. Hoernemann of the 2d company, 372d Germany infantry, to inform him that 15 men he sent on patrol July 18 were safe and well with the Red army and that he need not worry about them. The announcer said the patrol, flying white flags, "stormed towards the soviet, towards their freedom."

U. S. Navy Leases 16 Acres for Bermuda Hospital Site

HAMILTON, Bermuda, July 22.—It was learned authoritatively today that the United States navy department has leased 16 acres of land from a private owner as a site for a "mobile" naval hospital.

3 Expert Taps Split Diamond; Save a Fortune

(Pictures on page 3.)

New York, July 22 [Special].—The fabulous Vargas diamond, largest in existence, lay resplendent before a tense workman. The moment had arrived, after three months of computations, when it was to be cut into the first of two million dollars' worth of smaller stones.

The veteran cutter raised his hand. The 726 carat stone would split cleanly or would shatter into fragments. He struck a wedge sharply—once, twice, three times. The gem severed perfectly at the third blow. The cutter breathed a sigh of relief, then fainted.

Arian Grasselly, who has been living on cigars and black coffee for weeks as he thought of the ordeal confronting him, was still weak today as he told of the operations which took place yesterday.

Three Blows Instead of One.

He explained that his tension was unusually high because of the three blows necessary. A diamond usually splits with one blow, The ticklish work took place in the Fifth avenue office of Harry Winston, the owner.

"All day long we had worked at grooving the stone in just the right place," Grasselley related. "When we were ready I took a square edged knife and fitted it into the groove. I did not think my usual hammer was heavy enough, so I used the axle from an old motor that was handy."

After the first blow there was a split only three millimeters deep. Grasselley struck again, and the cut deepened only a few more millimeters. The third time he hit harder. The stone split as calculated.

Third Largest Ever Found.

The diamond, the third largest ever found, was discovered in 1938 by two Brazilian diamond hunters. They got $250,000 for the rough stone. Winston bought it for $700,000.

Rough and blue white, the diamond measured 2½ by 2 by 1 inch. It was heavier than the famed Jonker diamond which yielded 12 stones, the largest 126 carats.

The Vargas stone, named after President Vargas of Brazil, will be cut across grain with a saw and may be split with the grain four or five times more before all the cut gems, the largest one of 160 carats, are obtained.

TELLS HOW U. S. ARMING LAGS AS BRITISH GET AID

Admiral Bares 20% Navy Plane Drop.

BY WILLIAM STRAND.
[Chicago Tribune Press Service.]

Washington, D. C., July 22.—Rear Admiral John H. Towers, chief of the navy bureau of aeronautics, intimated today that the United States is neglecting its own rearmament program in supplying aid to Great Britain.

Admiral Towers.

Testifying before the house naval affairs committee, he disclosed that deliveries of naval planes in the first six months of this year fell 20 per cent below schedule and declared the army's program for construction of four engined bombers cannot fail to have an adverse effect on the navy's building.

Most of the army bombers are going to Britain under the New Deal's lease-lend program. Noting that these planes have a higher priority rating than the navy craft, Towers asserted that the impending effect of the army program is of grave concern to the navy department.

Voices Uncertainty Over Future.

"Unless there is a change in the priority setup," he declared, "the navy's building program will be slowed immeasurably. Under the circumstances, it is impossible to define the extent to which future deliveries will fall short of meeting original schedules."

"Then," interposed Representative James W. Mott [D., Ore.], "what we are doing is slowing down our own defense program in order to give these bombing planes to some other nation."

"There are many people in high places in Washington who do not feel that we are slowing down the program," the admiral replied. "I do not share that optimism."

Altho he refused to amplify, the conclusion was inescapable that Towers referred to President Roosevelt, Secretary of War Henry Stimson, and Secretary of the Navy Frank Knox as among those in high places whose optimism he does not share.

Loses Hope of Catching Up.

The admiral explained that originally it was estimated 1,995 planes would be received by the navy between Jan. 1 and June 30, whereas actually there were deliveries on only 1,547. He said he no longer entertained any hope that the navy's total schedule of deliveries for 1941 could be met.

"With world conditions as they are today, it is logical to expect that the navy will be called upon to meet the initial impact of any hostilities in the Atlantic, the Pacific, or both oceans concurrently, he said. "It is only proper that the fleet, including its components, should be adequately and effectively equipped for such eventualities."

Meanwhile the committee unanimously approved a 300 million dollar authorization bill providing for vast expansions of naval shore facilities.

Great Lakes Facilities Included.

The measure contains an authorization for $5,623,000 in improvements at the Great Lakes naval training station, Great Lakes, Ill. These proposed facilities, Representative William Wheat [R., Ill.] explained, include barracks, officers quarters, galley, mess hall, service school buildings, recreation buildings, rifle range, new roads and walks, enlargement of dispensary, and sewage modernization.

Among the larger items in the bill are provisions for many new outlying submarine and airplane bases, fleet anchorages, and added housing facilities for enlisted men and officers.

Proposed Bases Enumerated.

The bill authorizes construction of submarine bases, destroyer bases, or fleet anchorages at Vieques, Puerto Rico; Charlotte Amalie, Virgin Islands; Coco Solo, Canal zone; Kodiak and Unalaska area, Alaska; San Diego, Cal.; Pearl harbor, Midway Island, and Wake Island. Among the ammunition depots for which it provides is one at Burns City, Ind., and one at Hawthorne, Nev. There also is provision for numerous air bases, one at Barbers Point, Hawaii, to cost $18,605,000, being the largest.

HOW NEW DEAL OBEYS ITS OWN 'SAVE GAS' EDICT

BY JOHN FISHER.
[Chicago Tribune Press Service.]

Washington, D. C., July 22.—While Oil Dictator Harold L. Ickes has been ordering the public to use automobiles less and reduce consumption of petroleum products a third, a good start could be made within the administration, a survey showed today.

High government officials, including some of the leading war mongers, also rank high as consumers of oil and gasoline.

It is commonly acknowledged that the fuel shortage along the east coast is caused by transfer to Britain of 50 tankers which formerly served the east coast from gulf ports. A conference was held here yesterday concerning the possible transfer of another 50 to 100 tankers. Ickes withheld information on the proposed transfer claiming that this constituted "vital military information."

British Embassy Uses 100 Cars.

However, the British, for whom the United States is giving up oil and gasoline because of the shortage in transportation, are operating 100 automobiles among their embassy staff here, according to an official estimate. Lord Halifax, the ambassador, has two cars.

Officials of the Office of Production Management have declared it unpatriotic for a person to operate a yacht or two automobiles when one will do. However, the White House has 12 large cars assigned for use by the President, his family, and staff.

The shiny White House caravan includes seven Cadillacs, three Packards, one Lincoln, and one Oldsmobile. They are provided by the manufacturers under an arrangement by which they rotate replacements and the only cost to the White House is maintenance.

Big Roosevelt Fuel Bill.

Mr. Roosevelt runs up an extensive fuel bill thru his frequent trips. Lately these have been mostly to his mother's estate at Hyde Park, N. Y., but wherever he goes White House and secret service cars are sent on ahead of his arrival, if traveling by special train. Over weekends he often takes a cruise on the $350,000 yacht Potomac, furnished him by the government. The yacht is powered by Diesel engines and is a heavy consumer of fuel oil.

One of the President's secretaries, Stephen T. Early is among the two car operators now in disrepute. In addition to his personal car, Early has a sedan furnished him for his use by a motor manufacturer.

Each member of the cabinet or head of an administrative agency has a showy limousine, furnished by the government for personal use.

Some Have Own Cars, Too.

Ordinarily the government is limited to $750 each in purchasing automobiles. But in the case of cabinet officers and heads of important agencies they are allowed cars costing $1,400 to $1,800 each. Cars are also furnished lesser officials for official use only. Some of the higher officials have their own cars in addition to the government automobile.

The oil dictator, Ickes, lives on an estate in Maryland about 20 miles from Washington and it has been suggested that he move to the city if he wants to set a good exxample on saving gasoline. Associates declined to say whether Ickes uses any automobile besides the government car.

One of the leading war shouters in the cabinet is most "unpatriotic,"

[Continued on page 2, column 3.]

DEMOCRATS TO EAT HOT DOGS JUST LIKE F. D. R. SERVED KING

Milwaukee, Wis., July 22 [Special].—Wisconsin Democrats with high regard for the royal families will have the hot dogs served Sunday at their picnic at Muskego lake cooked just the same as they were for King George and Queen Elizabeth when they visited President Roosevelt at Hyde Park. Fish chowder, served on the recommendation of Mrs. Eleanor Roosevelt will be prepared by the Roosevelt recipe.

Mrs. Laura Schwalbach, vice chairman of the state Democratic committee, wrote to Mrs. Roosevelt to ask exactly how the hot dogs were prepared for royalty. The answer was: "We parboil them for a few minutes and then barbecue them over charcoal."

PLANS TO SEIZE DAKAR OPPOSED AS TOO RISKY

Deal with Republic Held Possible.

BY ARTHUR SEARS HENNING.
[Chicago Tribune Press Service.]

(Maps on page 2.)

Washington, D. C., July 22.—Altho President Roosevelt today disavowed any intention of sending any more of our armed forces overseas at this time it transpired that Liberia, on the western coast of Africa, has been under consideration for some time as a possible American naval and military aviation base.

Liberia is the tiny Negro republic founded in 1847 under auspices of American societies interested in establishing a colony of freed American slaves. It has close relations with the United States and Britain and presumably could be induced without much difficulty to enter into arrangements for the construction of a base in its territory.

The information that Liberia is under consideration leaked out of an administration conference. Altho administration officials refuse to discuss the matter the indications are that Liberia came into the picture as an alternative to French Dakar, to the north of Liberia on the western bulge of Africa.

Threat to U. S. Seen.

In his May 27 fireside chat the President intimated that he would seize the Portuguese Azores and Cape Verde Islands and Dakar in order to forestall occupation by the Nazis if Hitler should invade the Iberian peninsula [Spain and Portugal]. Occupation of such outposts by the Nazis, he said, would be a threat to the safety of the United States.

Arguments advanced against an attempt to seize Dakar stressed our unpreparedness to reduce and afterwards hold this strongly fortified place. In addition to a modern fort there is the French battleship Richelieu with eight 15 inch guns in the port.

Army and navy experts are of the opinion that it would take not only a strong naval force but not less than 30,000 men to reduce and occupy Dakar. In the case of Liberia the undertaking would be merely that of constructing a base, once the arrangements were made, tho the strategic location and harbor facilities are far inferior to Dakar.

Freetown Also Suggested.

Another suggested site of an American naval and air base in Africa is Freetown in British Sierra Leone. Freetown already is a base of sorts. At Monrovia, Liberia, there is nothing but some ancient docks.

In addition to the base obtained in Iceland the United States is now constructing a base on the north coast of Ireland and is reported to be planning another in Scotland.

Mr. Roosevelt's assurances that he is not now contemplating any further extension of the operations of our armed forces into the war zones were given to Senator Walter F. George [D., Ga.], chairman of the senate foreign relations committee, and Senator Tom Connally [D., Tex.], who will succeed to the chairmanship if George should take the late Pat Harrison's place as chairman of the finance committee. Acting Secretary of State Sumner Welles also attended this conference.

At his press conference the President said legislative matters were considered in his discussion with the senators. Repeal of the neutrality act was considered, but the decision was to do nothing. Senator George recently served notice on the President in a senate speech not to take the country into war without consulting congress.

Still Seeking AEF Powers.

It transpired during the day that the administration has not entirely abandoned the notion of getting congress to modify the restriction of service of citizen soldiers to the western hemisphere. The administration resolution to extend the service period of draftees, National Guardsmen and reservists was introduced in the senate by Senator Elbert D. Thomas [D., Utah]. Under its terms citizen soldiers could be sent outside the hemisphere with their consent. This provision is regarded by the anti-interventionists as a joker. It is contend-

ed that great pressure would be brought to bear on draftees to get their consent to go overseas. Those who refused consent would be taunted with slacking, etc.

Men who volunteered for one year enlistments rather than wait for the draft have no more of a contract with the government that they can maintain than the draftees and National Guardsmen, it was learned today.

All in the Same Boat.

The proposed legislation for extending the terms of service of draftees and Guardsmen would cover them as well as the regulars who enlisted for the full three year period. All are in the same boat, a war department spokesman said, and all would be subject to retention in the armed forces if the bill passes.

Senator Robert A. Taft [R., O.] submitted to the senate military affairs committee an alternative to the administration plan for extending the service period. Set forth as a "United States army policy," the Taft plan would release draftees after serving 16 months.

The Taft plan contemplates having under arms at all times 1,272,000 officers and men of whom none shall have had less than nine months' training. To accomplish this, Taft said, it would be necessary after Jan. 1, 1942, to have 1,948,000 officers and men under arms, including those with less than nine months' training.

Increase Regular Army.

The regular army would be increased gradually from its present strength of 510,000 officers and men to 793,000 officers and men by April 1, 1943. This would equal the present combined strength of the regular army and the National Guard. The National Guard would be released gradually during the building up of the regular army to 793,000 officers and men.

Conscripts would be released at the rate of 75,000 a month, beginning Feb. 1, 1942, and would be replaced by the same number each month. New conscripts, aggregating 450,000, would be inducted prior to Jan. 1, 1942, to increase the total strength of the army from 1,498,000 to 1,948,000.

SENATORS AGREE TO FIGHT CALL FOR EMERGENCY

Washington, D. C., July 22 (AP).—Senator Robert A. Taft [R., O.], speaking for a group of more than 50 members of congress opposing United States intervention in the European war told reporters tonight that the group had agreed to oppose in every way any possible declaration by congress of a national emergency.

Taft said that while there was strong sentiment against any type of extension of the service of draftees as proposed by President Roosevelt, the attitude of the group was not universal on this point and a committee was to be appointed by Senator Burton K. Wheeler [D., Mont.] to draw up a policy on this point.

Taft said the group was in agreement that the nations should maintain an army completely adequate for national defense, but that there was some difference as to procedure. He said the meeting was in accord on opposition to sending troops or authority to send troops outside the hemisphere, joint action with the British in Iceland, and that there should be no letup in the United States in combatting communism.

ALUMINUM CUP FEAT WINS PRIZE FOR POLICEMEN

Lieut. Leroy Steffens of the Warren avenue station went to Milwaukee yesterday on the Chicago Patrolmen's club boat trip and arrived to find himself famous.

He dropped in at the Milwaukee city hall with two fellow officers, introduced himself there, and was hailed by a man whose name he failed to catch:

"You're the fellow whose station got the aluminum eyecup," the stranger said, referring to a newspaper story about the eyecup, given in the national aluminum drive.

Steffens said he was, and the stranger beamed.

"I felt sorry for you," he said, disappeared a moment and returned to say: "Here's a present for you." And he handed Steffens an aluminum object that was a familiar adjunct in preplumbing households. Steffens, blushing a little, thanked him, and the stranger promised to wrap and mail the article to the Warren avenue station.

Alva Lumpkin Takes Oath for Byrnes' Senate Seat

Washington, D. C., July 22 [Special].—Alva M. Lumpkin of Columbia, S. C., who resigned from the federal bench to accept appointment by Gov. Burnet R. Maybank as temporary United States senator from South Carolina, today was sworn in as a member of the senate. He took the oath soon after being introduced to President Roosevelt by Gov. Maybank. Lumpkin replaces James F. Byrnes, who resigned as senator to accept appointment to the United States Supreme court. Gov. Maybank has called a special election for the end of next month to select a successor to serve out Byrnes' unexpired term.

CAPT. BARRY TO LEAVE HOSPITAL.

Capt. Eugene Barry of the Brighton Park police district, who is recovering from an eye ailment in Michael Reese hospital, will leave the hospital this week-end, his physicians said yesterday.

Studied for Base

(Story starts on page 1.)

Liberia and British Sierra Leone, on the west coast of Africa. Establishment of an American military base at Monrovia, Liberia, or Freetown, in Sierra Leone, has been under consideration in Washington.

An indication of the location of Liberia with relation to New York, the Cape Verde Islands, the Azores, Portugal, and Spain.

LIBERIA—A LAND OF SNAKES, RAIN, HEAT, CRUELTY

Proposed Air Base Is Mostly Jungle.

The black republic of Liberia on the west coast of Africa, where the United States is considering building an air base, is naturally a country of extreme heat, heavy rainfall, and snake infested jungles. Despite efforts at civilization it is also a place of throbbing tomtoms, native rituals, and tribal cruelty.

One of the two Negro republics in the world [Haiti is the other], Liberia covers approximately 41,000 square miles. It extends along the coast about 300 miles, from the British colony of Sierra Leone to the French colony on the Ivory Coast. Its inland width varies considerably, up to about 200 miles.

Seacoast Is Dangerous.

The coastline, all of which fronts the sea route from Europe to South Africa, is without a single good harbor and much of the seaboard is dangerous because of sharp rocks which lie near the surface. As most of the rivers have rapids or falls, they are, with the exception of the Cavalla, useless for penetrating far inland.

Altho little of the coast actually is swampy, natural canalization connects many of the river mouths with each other. The whole of this part of Africa from Cape Palmas northwest to the Senegal suggests a sunken land. Outside a coastal belt of about 20 miles, the country is one vast uninhabited forest except where natives have cleared land.

The climate is equatorial, rainfall in the western half being about 150 inches a year and in the eastern half about 100 inches.

No figures were available on the temperatures in Liberia, but at Freetown, Sierra Leone, near by, the mean temperature last year was 80.3 degrees and the rainfall 174.4 inches.

Cobras, Pythons, Scorpions.

The fauna includes seven kinds of poisonous snakes—two cobras, two puff adders, and three vipers—the large west African python, a rare Boine snake, scorpions more than six inches long, large fruit bats with monstrous heads, a variety of monkeys, leopard, pygmy hippopotamus, antelope, and buffalo.

One-third of the male population belongs to the "devil bush," one of the largest and most powerful secret organizations in Africa. Many members go into the bush for a year at a time, some for five years. No effort is made to abolish the society.

As late as 1932 it was claimed that a Liberian frontier military force burned alive 81 men, 49 women, and 29 children belonging to tribes of the Kru coast. It was termed "necessary action" to maintain order.

The tiny republic had its origin in the efforts of several American philanthropic societies to make permanent provision for freed American slaves by establishing them in an African colony.

Find 'Totalitarian' Peril to President of Costa Rica

SAN JOSE, Costa Rica, July 21 (AP).—Police reported tonight they had discovered totalitarian activity which threatened the person of President Rafael Calderon Guardia. Totalitarian elements were said to have attempted to block administrative policies of the government because of its adherence to the foreign policy of President Roosevelt.

HOW NEW DEAL OBEYS ITS OWN 'SAVE GAS' EDICT

Roosevelt Keeps 12 Cars, Welles 3, Hull 2.

[Continued from first page.]

according to OPM standards. He is Secretary of the Navy Frank Knox, 67 year old interventionist. He not only has the government automobile provided him but also a 104 foot yacht, Sequoia, furnished him by the navy for his personal use. He lives on it during the summer, keeping it anchored at the navy yard when not on cruises. It is powered by oil, as is the President's yacht.

Welles Has 3 or More Cars.

Secretary of the Treasury Henry Morgenthau has a private automobile in addition to the one furnished by taxpayers. Secretary of State Cordell Hull, who at 69 is among the principal advocates of intervention, also operates two automobiles, one of them in Mrs. Hull's name. His undersecretary, Sumner Welles, who has ardently beat the war drums, is well fixed with automobiles. Three big cars are listed for his town house alone. His wife, a railroad heiress, has a Rolls-Royce and two Packard limousines in her name. They also have an estate in Maryland and additional cars may be listed under Maryland tags. Both Secretary of Agriculture Claude R. Wickard and Associate Justice Robert H. Jackson operate personal cars in addition to those furnished.

In all, the federal government owns 143,175 motor vehicles, according to 1940 figures.

BROTHER SEES SISTER FOR 1ST TIME SINCE 1894

A dinner was held last night in the home of Mrs. Belle Glaser, 1805 Hastings street, celebrating the reunion of her father, Harry Cohen, a commission merchant, and his sister, Mrs. Rose Kramerman of Roxbury, Mass., whom he had not seen for 47 years.

In 1894, when Cohen was 18 years old, he left home in Shipatofly, Russia, to come to America. A brother, Frank, followed him seven years later, but his sister, Rose, did not arrive in this country until 1912. She married a building contractor in Boston.

Not until this week, however, did Mrs. Kramerman try to find her brothers. She knew Harry was in Chicago, but it required two days to find him thru eliminating all other Harry Cohens in the city. Harry gave her Frank's address in St. Louis. She will leave tomorrow to visit him after a separation of 40 years.

Panama and Costa Rica Act to Fix Disputed Border

SAN JOSE, Costa Rica, July 22 (AP).—The government announced today that Costa Rica and Panama have agreed to ask the Chilean government to designate an engineer to survey disputed portions of their boundary. Both countries will name boundary commissions to fix the new frontier.

WELLES HURLS PEACE WEDGE AT GERMAN PEOPLE

Says U. S. Aims at Fair Deal After War.

Washington, D. C., July 22 (AP).—In an apparent attempt to drive a wedge between Adolf Hitler and the German people and to encourage eventual revolt in Nazi conquered countries, the United States tonight proclaimed its postwar aims in the most definite terms yet.

Emphasizing that there could be "no peace until the Hitlerite government of Germany has been finally and utterly destroyed," Sumner Welles, undersecretary of state, plainly addressed his words on the postwar world to the people of Nazi controled countries.

Millions, he said, were asking what the future held after this struggle—millions in England, in China, "millions of enslaved peoples in Norway and in the other countries now temporarily occupied, millions in the countries which have not experienced war; yes, and millions in Germany and Italy."

Peace—but Not with Hitler.

He then outlined the kind of world for which the United States stood—apparently a definite offer by this country to use its influence in behalf of a "fair peace" once Hitler and "the satellites who surround him" were removed.

Dedicating a cornerstone of a new wing at the Norwegian legation, Welles described "the great ideal" for which he said all people of good will should now be striving.

The broad objectives he outlined bore close resemblance to some of the famous "Fourteen Points" or Woodrow Wilson which were considered a major factor in promoting peace sentiment among the German people in the last war.

Urges a New League.

Welles, in fact, paid high tribute to Wilson and the "splendid vision which he had held up to the eyes of suffering humanity." Like Wilson, too, Welles advocated an "association of nations"—such a league of nations as Wilson conceived, but not as it finally operated, as "a means of maintaining the status quo."

Welles called for abolition of "offensive armaments" and a reduction and limitation of "defensive armaments" with some rigid form of international supervision.

The other major point he stressed was equal economic enjoyment, fair access of all nations to the world's natural resources and raw materials.

Push "V Clubs" Drive.

The Welles declaration came as the British claimed success for their "V for Victory" propaganda campaign, clearly intended to stir uprisings in Nazi controled countries. An organization of V Clubs of America also has just been formed and its president, William V. C. Ruxton, said in New York that as an auxiliary of the British-American ambulance corps it had the approval of the state department.

Peace aims have been discussed only in general terms by both British and American officials and none yet has touched on the complicated problem of territorial adjustments arising from Germany's seizure of many continental nations.

POLICE HERO QUITS HOSPITAL.

Sergt. Michael Curtin, police hero who was wounded March 9, 1940, in a gun battle with Andrew Foster, colored, was released yesterday from St. Anthony's hospital, where he was taken July 14 after he suffered a relapse. He was taken to his home at 4635 Drexel boulevard to continue his convalescence.

SENATE VOTES PRIVATE POLICE FORCE FOR KNOX

Bill Denounced as Start of U. S. Gestapo.

BY CHESLY MANLY.
[Chicago Tribune Press Service.]

Washington, D. C., July 22.—By a vote of 41 to 14 the senate today passed a bill authorizing an annual appropriation of 1 million dollars for the employment of a secret police force by Secretary of the Navy Frank Knox. Opponents of the measure expressed fears that it will lead to the creation of an American gestapo like Adolf Hitler's terrorist organization.

Sen. David I. Walsh.

The bill authorizes secret agents to investigate "any existing or threatened espionage or sabotage" and to inquire into subversive "or other activities" deemed contrary to the interests of the United States.

Knox Fears Told.

Senator David I. Walsh [D., Mass.], chairman of the naval affairs committee and manager of the bill, read to the senate extracts from secret testimony by Secretary Knox who made charges of suspected or possible espionage and sabotage by employés of German extraction in the navy yards. Knox made these charges in support of his request for legislation authorizing the employment of a so-called "plant protection force" of some 300 men.

"Nazi and communist sympathizers abound on both the east and west coasts," Knox told the naval affairs committee. "Their numbers and identities are practically unknown. We must find them and rout them out of our establishments as soon as possible."

Sabotage Efforts Told.

Knox testified that in February, 1941, "deliberate efforts were made to sabotage trains leaving the naval powder factory at Indian Head, Md." He said the commandant of the fifth naval district believed that a fire in the communications center at the Norfolk operating base, causing damage of $150,000, was "deliberately set and was an act of sabotage."

"The 2 million dollar fire beginning in a lumber yard in Philadelphia and spreading thruout the area near the shipyards in May, 1941, is believed to have been an act of sabotage," Knox continued. "There have been in the last 12 months several small fires and industrial accidents in naval establishments where sabotage has been suspected but not definitely ascertained."

Knox said the number of civilian employés at the Boston navy yard had increased from 2,500 to 15,000 since September, 1939, and that "66 of these have been complained against as being friendly to Naziism or communism." He testified that the New York navy yard currently employs 25,000 civilians, of whom "the number who are communists or Nazis is not known."

400 Suspects at Mare Island.

At the Mare island navy yard, on the west coast, 18,000 civilians are employed, Knox said. "The danger of sabotage here," he added, "lies in the fact that a great number of these workers are of alien and German extraction and that the headquarters of German espionage in the United States is located in San Francisco. The estimated number of civilian suspects in that yard at present is approximately 400."

The reading of this testimony by Senator Walsh, a noninterventionist, made it difficult for other noninterventionists to vote against the bill, regardless of their apprehensions. Privately some of them said they did not dare oppose the bill for fear of being smeared by interventionists as Nazi sympathizers.

Senator Hiram Johnson [R., Cal.] told the senate that "Mr. Knox is totally irresponsible so far as an organization of this sort is concerned." He described the proposal as "the veriest poppycock and the veriest nonsense that ever was tortured into a so-called defense article."

Ridicules Knox.

Johnson ridiculed Knox by citing lines from H. M. S. Pinafore, the Gilbert and Sullivan comic opera. Knox, he said, will wear a four-cornered hat and parade up and down the quarter deck saying: "I am the captain of the Pinafore." To which his private army will be expected to respond, "and a right good captain, too," Johnson said.

Senator George Norris, the Nebraska radical, expressed the fear that the bill would result in the beginning of an American gestapo.

"Hitler controls the great empire of Germany to a very great extent by means of secret investigators," Norris said. "Recently I have read a good deal about the activities of the secret police in Germany and in Russia. I cannot escape the conclusion that in the end such measures as the pending bill would lead to great difficulties. I confess I do not want to live in a country in which I do not know but that every other man I pass on the street may be a secret officer.

"He may be listening to everything I say. He may be breaking into my office or my home to look over anything I may have. He may pass judgment as the result of half consideration, when, if all the evidence were taken together, there would be a complete defense. However, the hysteria which eventually will come will mean that it will be almost impossible for one charged by a secret organization of this kind to obtain justice in our own liberty loving country."

CHICAGO ALUMINUM PILE IS ESTIMATED AT 50,000 POUNDS

The pile of aluminum in the Congress street plaza, which is accumulating in the name of national defense, grew yesterday as the contributions of housewives were carted downtown from police stations, ward yards, and other collection points.

An estimate that 50,000 pounds had been collected on Monday was made by the Chicago Commission on National Defense, which is directing a drive to obtain 500,000 pounds by Saturday night. Periodically, trucks drove to the plaza where Boy Scouts and other volunteer workers dumped pots, pans, blackened percolators, automobile hub caps, and other odds and ends on the growing heap.

A martial atmosphere was provided the central dump yesterday by the presence of three naval reservists in uniform, standing at east with bayoneted rifles in front of the pile. Four hour watches were kept by successive trios.

7 COURSE $2 DINNER with Whole BABY LOBSTER
4 Full Hour Shows Nightly
ROSE PERFECT • RENEE VILLON
16 Dancing Girls—9 Acts—40 People
AIR COOLED COMFORT
COLOSIMO'S
2126 South Wabash

SPANISH
FRENCH GERMAN ITALIAN PORTUGUESE
SPECIAL SUMMER COURSES
5 Weeks. Beginning Next Week
BERLITZ SCHOOL OF LANGUAGES
30 No. Michigan Ave., at Washington. Fra. 4341

STEVENS
Further Reductions in Our Semi-Annual
Shoe Clearance!
Stevens Shoes Now 9.85
Originally 12.75 to 16.75. Includes Blacks, Browns, Blues, Whites and Combinations!
Foot Saver Shoes Now 8.85
Originally 10.75 and 12.75. Darks, Whites and Combinations!
Broken Sizes—Not every size and style in all colors!
Shop early for first choice!
No Exchanges, Refunds or Credits. All Sales Final!
No Mail or Phone Orders!
This Sale Does Not Include Our Entire Stock!
Chas. A. Stevens & Co.
Shoes—1st Floor State Street Open 9:45 to 5:45

LIBERAL LOANS ON DIAMONDS
WATCHES JEWELRY
1% PER MONTH ON ALL LOANS
No Other Charges
from $1 to $5,000.00
1st STATE PAWNERS SOCIETY
Only Pawners Society in Chicago Under State Supervision
CAPITAL AND SURPLUS $3,000,000.00
DIRECTORS
A. A. CARPENTER, KENT CHANDLER, ALBERT B. DICK, JR., T. E. DONNELLEY, JOHN V. FARWELL, HOWARD W. FENTON, JOHN McKINLAY, JOHN STUART, JOHN P. WILSON
42 SOUTH CLARK STREET — NEAR MONROE
No Branch Offices

FINE CLOTHES for MEN
Feature Values...
IN OUR SEMI-ANNUAL CLEARANCE

$2.50 and $3.00 Quality
SHIRTS
$1.95
Sizes 14 to 16½
SHIRTS... COLORED • ALL STYLE COLLARS
$3.50 AND $4.00 QUALITY. (3 FOR $8.50) Now $2.95
$5.00 QUALITY . . . . . (3 FOR $11.00) Now 3.85
GENEROUS REDUCTIONS ON ALL WHITE SHIRTS
NECKWEAR...
$1.50 AND $2.00 TIES . . . . . Now 1.00
$2.50 AND $3.00 TIES . . . . . Now 1.35
$3.50 TIES . . . . . Now 1.85
OTHER GROUPS FINE FOREIGN NECKWEAR 20% OFF
MEN'S SUITS
of the finer type . . . suitable for year around wear
$38.50 TO $45.00 VALUES $34.50
$50.00 TO $55.00 VALUES $44.50
$60.00 TO $65.00 VALUES $48.50
REGULARS, SHORTS, LONGS . . . SIZES 35 to 42
Alterations at Cost
A THREE PAYMENT PLAN NOW AVAILABLE
WE CLOSE SATURDAYS AT 1 P. M.
A STARR BEST
ESTABLISHED 1903
11 to 15 NORTH WABASH AVENUE
Just North of Madison Street

A Famous Dish AT CHICAGO'S MOST FAMOUS RESTAURANT
CHICKEN A LA KING—And fit for a king—at Henrici's! White meat—large mouth-melting morsels—fresh mushrooms and green peppers sauted in butter—all cooked in a sauce of pure cream, subtly flavored with Old Sherry. You can't know Chicken a la King, 'till you've enjoyed it here.
HENRICI'S
on Randolph . . between Clark and Dearborn and in the Merchandise Mart

Sale
$17.75
PALM BEACH SUITS
are reduced for the first time in 10 years to
$13.95
and you can buy them here at the Palm Beach suit headquarters of America
THOUSANDS OF SUITS
EVERY STYLE & COLOR
EVERY SIZE TO 56 LONG STOUT
$7.95 Palm Beach slack suits reduced to $5.45
$16.50 Palm Beach student suits reduced to $12.95
$5.50 Palm Beach slacks reduced to $3.95
MAURICE L ROTHSCHILD
State at Jackson

HUNT VANISHED KEY FIGURE IN CALDWELL CASE

Bare Union's Use of County Hospital.

A story told between sobs by an invalid mother yesterday brought to light a strange mystery in the affairs of local 1248 of the Retail Clerks International Protective association which with its $910,000 treasury has been ruled for four years by Max Caldwell, former bootlegger and waiter.

Michael Savachka.

This story, describing the disappearance at dawn one morning in early June of Michael Savachka, secretary-treasurer of the local, was only one facet of the Caldwell disclosures yesterday. Others featured the revelation that Caldwell received $1,000 a month in a lump sum from one chain grocery firm for the dues of part time workers; that he ran up a union bill of $4,000 in one hospital and paid nothing on it; that he and his aids used political influence to get their sick into the county hospital, and that a politician who serves both as an alderman and a county commissioner helped Caldwell along this line.

Asks Police Help.

Assistant State's Attorney William B. Crawford, who has been investigating the disappearance of the union books dealing with estimated revenues of $910,000 in four years, asked police aid in finding Savachka, whose friends fear he may have met with harm.

"All the evidence," said Crawford, "indicates that the missing Savachka was only a stooge for Caldwell and that if he engaged in anything illegal it was under compulsion. I urge him to come in, if he can, and aid us. If he doesn't, it may soon be too late. Anything might happen to him."

Savachka's mother is Mrs. Eva Savak of Rome, N. Y. She is now in Chicago, penniless and the recipient of treatment as a nonpaying patient of the Cook county hospital clinic. She is staying at 5415 South Laflin street, where her son boarded.

"Michael would never leave me like this if he could come back," she said. "Some one must be keeping him away."

Missing Man's History.

As Crawford unraveled the story yesterday he learned that Savachka, a former grocery clerk, is 28 years old. That he graduated into the union official ranks by picketing a store during a strike, for which he was fired, and that as secretary-treasurer of the union he handled the $910,000 paid in over the last four years.

As the mother told it, she came here about June 1 and joined her son. Her first husband and two other sons were killed in auto accidents in recent years. Michael, she said, was glad to see her. A few days after her arrival, however, he disappeared. This was at the time the search for the books and records of the union was launched.

She said that she had asked the union officials where he was and that Michael Pollack, a brother of Caldwell, whose real name also is Pollack, told her he had left town. She told Pollack of her illness.

Aid from Alderman.

"He told me he would give me a letter to Ald. Fred Fischman and he would send me to the County hospital," Mrs. Savak said. "The letter came, and I went to the alderman's office. He sent me to the hospital."

Fischman, who succeeded to the council seat of Ald. Jacob Arvey [24th] and is a county commissioner, said last night that he did not remember the letter or Mrs. Savak. He said that he had known Caldwell years ago, but had never met Mike Pollack. Fischman admitted he had sent union members to the hospital on officers' recommendations.

"Lots of them," he said; "I have a special form for such cases."

Mrs. Peter Kommer, in whose home Savachka lived, said he was quiet; that he did not drink or smoke, and spent much time in his room, in which the police seeking him found several prayer books. She, too, was sure he was being detained by circumstances beyond his control. He had kept the same room for five years, she said.

His Parting Words.

"He told me he was going away but would return in a few days," Mrs. Kommer added.

This was a few days after Caldwell was exposed thru the revolt of his members, who filed a suit for an accounting of the huge revenues.

The hospital which reported the union bills overdue is the American, at 850 Irving Park road. Officials said that Caldwell pleaded poverty when he asked to be allowed to send in his members for treatment two years ago. He put up the same plea this spring, the officials added. His line of credit was halted at the $4,000 figure, it was explained, and little hope of a settlement is entertained.

"We'll just call it charity," was the officials' explanation.

Assistant State's Attorney Crawford said he wanted to find out whether the American hospital's patients were really union members or just friends of the Pollack brothers. He has had many stories of union members asserting they were bludgeoned into "hospital fund" dance ticket purchases.

Store Official's Story.

The information about the lump sum payment of $1,000 a month was given by Laurence Calkins, labor relations director of the National Tea company, at a hearing before a master in chancery, Daniel Covelli. Covelli is hearing testimony in the $910,000 accounting suit.

This sum, Calkins said, was to represent the "work permit" payments to Caldwell of 500 part-time workers, some of whom received only a few dollars a week but had to pay the full $2 a month. It was made, he said, to avoid having union agents collecting in the stores during busy Friday afternoons and Saturdays.

He testified that a contract was first signed in January, 1939, and that the lump sum payments [the company deducted the part-time workers' fees from their pay] have been made only since Jan. 1, 1941.

Tells of Firings.

The store executive explained that he signed with Caldwell when the labor boss told him he represented a majority of all workers of the company. He had not counted the list, he said, but was assured by his own field men that it was accurate. Union membership, he said, was a condition of employment, and that he had discharged "10 or 15" clerks when Caldwell said they were not in good standing.

Crawford announced that he had asked other chain stores, including A. and P., Kroger, Jewel, Royal Blue, and Walgreen, to tell him today whether they had made any payments of dues in lump sums to Caldwell.

Attorney Stanley Evans yesterday asked Judge Michael Feinberg to order the records of the union produced. Judge Feinberg told the Caldwell counsel, Harold Marovitz, to bring them in within 20 days. Evans represents the clerks who revolted against the rule of Caldwell and secured his ouster.

Vargas Diamond Is Cut

(Story on page 1.)

In a series of pictures Cutter Arian Grasselley shows how he cut the famous Vargas diamond, third largest in history, in New York. After he and other experts spend the day making grooves, he struck the chisel three times before the cut was complete. Then he fainted.

BOLIVIANS NIP 'TOTALITARIAN' INDIAN REVOLT

Nab Dozen as Leaders; Nazi Envoy Leaves.

LA PAZ, Bolivia, July 22 (AP).—Reports of a pro-totalitarian revolt by about 40,000 Bolivian Indians reached the capital today as German Minister Ernst Wendler, expelled for alleged participation in a purported Nazi conspiracy to overthrow President Enrique Penaranda, left by train for Antofagasta, Chile.

The Indians, in Cochabamba province, were reported to have revolted at the instigation of elements seeking to promote a totalitarian conspiracy. The disturbance presumably was suppressed with the arrest of 12 Indian leaders.

200 on Guard as Envoy Leaves.

It was in Cochabamba province that Defense Minister General Miguel Candia last night reported the arrest of several Bolivian military officers, several civilians, and a German citizen in connection with the alleged plot.

Two hundred armed guards kept order among a large crowd at the railway station as Wendler left after turning over his legation to Dr. Hans Haller, chargé d'affaires.

Nazis Expel Bolivian.

Alfredo Flores, the Bolivian charge d'affaires in Berlin, was ordered today by Germany to leave the country within three days and Bolivia instructed him to go to Switzerland. Jose Saavedra Suarez was named to the post.

Police announced they had found a radio sending station in a raid on a German commercial house. They reported seizure of a woman operator, several men, and lists of persons to whom Nazi propaganda was to be sent.

WIDOW FOUND HANGED IN HOME.

Mrs. Alice Pause, 49 years old, a widow with two children, was found hanged yesterday in her apartment at 907 Armitage avenue. A daughter, Alice, 17, told police she had been despondent because of ill health.

FUGITIVE FREED HERE IS ORDERED BACK TO PRISON

Gov. Green in Springfield yesterday signed an extradition warrant for the return to the Indiana state farm at Putnamville of Charles Wilhite, 23 years old, who escaped from the farm Dec. 24, 1937, while serving a 1 to 10 year sentence for assault to commit rape. Wilhite was arrested by federal authorities in June for questioning on the transportation of a stolen auto across state lines, but was not prosecuted. He was turned over to Chicago police. On July 17 Chief Justice James F. Fardy in Criminal court ordered Wilhite's release on a writ of habeas corpus. The court found that papers from the Indiana prison asking Wilhite's return lacked a seal. Police began a new search for the fugitive yesterday when informed by Indiana authorities that a new warrant will be sought.

"George, Know What . . ."

". . . that dinner party that we're going to have—let's bring them to RICKETTS. I couldn't get up a dinner like this. Besides, I skip the fuss.
"Suits me, Sweet—swell!"

RICKETTS
"That Popular Restaurant"
at the Watertower
103 East CHICAGO

FORD
COME AND BUY—WE TRADE HIGH.
Ray Tennes Ford Dealer,
2451 N. SACRAMENTO AVE.

GENERALS LASH AT CAVALRYMEN WHO MISS BATTLE

Slowpokes in Desert 'War' Criticized.

BY CLAY GOWRAN.
[Chicago Tribune Press Service.]

With the Cavalry in the New Mexican Desert, July 22.—The immediate need of further and more intensive training of the 17,000 men and officers engaged in the current cavalry maneuvers in this desert country was emphasized today by Lieut. Gen. Walter Kreuger, commander of the 3d Army, and Maj. Gen. Innis P. Swift, commander of the 1st Cavalry Division and chief of the war games.

The two high army leaders addressed more than 300 officers of units participating in the war games at an open air critique held in the blazing hot desert, 30 miles northeast of Fort Bliss, Texas. Gen. Krueger, German born professional soldier who rose from the rank of private to that of three star general, arrived yesterday to watch the cavalry games.

The principal fault found by the two generals was slowness in the movement of troops to the attack and in the transmission of vital combat information from scouting parties to command posts behind the lines.

Too Late for Battle.

At times, because of this slowness of moving units, regiments entirely missed the battle in which they should have figured.

Another criticism was that the common soldier often had no knowledge of what was going on during the games. It was stated that this was due to neglect on the part of officers who should have given their forces a picture of what they were facing and what would be expected of them.

Irked because his command of 12,000 men was unable to protect a 45 mile stretch of the Southern Pacific railroad from a guerilla force of only 3,500 men in the mock battle which ended last night, Gen. Swift's criticisms were sharp.

"The cavalry is not making use of its mobility, its greatest advantage over foot soldier units," Gen. Swift said. "Cavalry action should always be characterized by surprise, and to achieve this element of surprise the cavalry must utilize its mobility to operate against the flanks and rear of its enemy.

Whole Brigade Too Late.

"In one instance in the last problem, a whole brigade of about 3,000 men was directed to move to the attack at 4:30 a. m.," said Gen. Swift. "It did not do so, and as a result arrived too late to be of service.

"Again, a squadron of mounted cavalry was told the night before an attack to load its horses into vans and move out the next dawn," Gen. Swift continued. "It also started too late. As a result, an enemy unit which it was supposed to have contacted slipped by the squadron and succeeded in 'destroying' a section of the railroad.

"Another example of this slowness occurred when a regiment was ordered back to division reserve. Two hours after it started for the rear, it was found only two miles from its starting point."

Mechanized reconnaissance units of scout cars, bantam buggies, and light tanks also were criticized by Gen. Swift. He declared that these units, which move ahead of main troop bodies in combat, did not transmit the information which they picked up about the enemy to higher officers in time for it to be of service.

"At times we were forced to contact the reconnaissance units and ask them for information which they should have sent back to us long before without us asking for it," Gen. Swift concluded.

Krueger Urges Realism.

Gen. Krueger asserted "A lot needs to be done before the cavalry can do fine work." He said he agreed with Gen. Swift's criticisms and added:

"Beyond this, realism is lacking in the maneuvers. I found instances where crews of armored cars, spotted to defend vital zones from enemy air attack, left their machine guns unmanned. In real war, with attacking planes flying at 400 miles an hour, such crews would not have time to climb back into their cars and man their guns.

"Again, I found scout cars mired down in mud after rains," said Gen. Krueger. "This is foolish. There is no law against sending men from the cars ahead on their two tootsies in muddy country to pick paths for their cars."

The last battle problem of the war games begins at dawn tomorrow and is scheduled to end late Thursday. The two week maneuvers will be concluded Friday with a final critique.

Division Sweetheart

[Associated Press Photo.]
MISS HELEN CUSACK.

Indianapolis, Ind., July 22 [Special].—Miss Helen Cusack, 17 years old, of Indianapolis, has become the "sweetheart" of 18,000 soldiers at Camp Shelby, Miss. She was selected as the prettiest girl who has been writing to men of the 38th division. Her photograph was chosen from those of a dozen girls. Miss Cusack is expected to arrive at the camp tomorrow as guest of the soldiers. She will be crowned queen at a ball Friday evening.

FOUR SHOWGIRLS GET GUGGENHEIM MILLION ESTATE

(Pictures on back page.)

New York, July 22 (AP).—The Daily News said tonight that four show girls were to inherit the entire estate of William Guggenheim, copper millionaire who turned to song writing at 71, under terms of his will soon to be filed in Probate court.

William Guggenheim.

The will of the former philanthropist, who died June 27, left nothing to Mrs. Guggenheim or to his son, William, the News reported.

The widow's attorney, Abraham L. Bienstock, said that under New York law Mrs. Guggenheim could claim one-third of the estate, regardless of the will. He said he did not know what action she would take.

Estate Valued at Million.

The News said the girls, identified as Mildred Borst, Mary Alice Rice and Florence Sullivan, all of New York, and Lilyan Andrus of Hollywood, Cal., were to share alike in the estate, valued at more than 1 million dollars.

By terms of the will the executors could sell Guggenheim's mansion at 3 Riverside drive or anything else in the estate. The executors were named as Simon Guggenheim, a brother, and Harold A. Content, attorney.

Family Provided for.

The provision concerning the widow, Aimee Steinberger Guggenheim, whom he married in 1904, and the son, included the statement that "I have made ample provision for them during my lifetime."

A member of the wealthy family whose fortunes began in copper mining developed by the late Meyer Guggenheim, William Guggenheim retired from mining in 1901. He gave much of his time to philanthropy and was a prolific writer of letters to the editor. His songs included "You're a Glamor Girl," written in 1940.

A SMALL DEPOSIT HOLDS YOUR COAT

ROTHMOOR & BRUCEWOOD COATS
laden with fabulous
SILVER FOX
$100
You'll revel in the luxury and the value
$75 and $85
silver fox trimmed coats
$58
sizes 12 to 46—half sizes 33 to 45—5th floor
MAURICE L ROTHSCHILD
State at Jackson

MAIL AND PHONE ORDERS FILLED—HAR 9000

Rothley
SLACK SUITS
with new longer fitted jackets
$6.95
It's news—longer jackets slightly fitted, with flaring saddle pockets. The matching or contrasting slacks are man tailored and narrower—matchless at $6.95
In beige and brown, blue and navy, red and navy, also in navy or brown—
sizes 12 to 20
7th floor
Maurice L Rothschild
State at Jackson

EVERY SIZE...
EVERY STYLE INCLUDED!
SALE
FLORSHEIM SHOES
MOST SUMMER STYLES Reduced to $7.95
MOST REGULAR STYLES Reduced to $8.45 AND $8.95
You never have to accept broken sizes, job lot merchandise, or odds-and-ends at a Florsheim Sale. We offer our complete stock for your unrestricted choice, with nothing changed but the price!
FLORSHEIM SHOE SHOPS
12 N. Dearborn Street
Open Evenings for Your Convenience
1 N. La Salle Street
N. E. Corner of Madison St.
32 East Jackson Blvd.
N. W. Corner of Wabash Ave.
116 S. Wabash Avenue
In the Palmer House

Mrs. Snyder's
WHIPPED CREAM WALNUT FUDGE is argumentative!
Mrs. Snyder's WHIPPED CREAM WALNUT FUDGE *argumentative?* Well, it's jammed full of big California walnuts, isn't it? And it's whipped so creamy smooth it just melts on your tongue, doesn't it? And there are flavors of luscious chocolate or tangy maple, aren't there? So *we* say that anything that's got *that* many arguments in its favor *must* be argumentative!
WHIPPED CREAM WALNUT FUDGE . . . either luscious chocolate or delicious maple . . . full of walnuts . . . smooth and creamy!
70c per pound
MRS. SNYDER'S CANDIES
16 shops in Chicagoland . . . Tel. Central 3116
Out-of-towners send orders to 119 N. Wabash Av. CHICAGO

APPLICATION FOR $7,500-$11,250 ACCIDENT INSURANCE POLICY
AND SUBSCRIPTION TO THE DAILY TRIBUNE

NOTE: For the sum of 25c preliminary term fee, plus 10c a month in advance thereafter, the Chicago Tribune makes available to its Home Delivery Subscribers and members of their families who reside in the same household a $7,500 Travel Accident Insurance Policy. Insurance coverage eventually increases to $11,250 on continuous renewal. Issued by Federal Life Insurance Co., Chicago. NO MEDICAL EXAMINATION. One policy to a person. Issued only to applicants over 10 and under 70 years of age.

Mail this Coupon to the Chicago Tribune. SEND NO MONEY. Accredited representative will call and collect 25c. Official Carrier will collect monthly thereafter for Insurance and Subscription. Insurance will lapse if subscription is stopped.

☐ *I hereby order the Daily Tribune delivered to my home by Carrier six days a week, starting immediately, for which I agree to pay the regular rate.*
☐ *I am a Home Delivery subscriber and agree to continue.*

Do you apply for this $7,500 Travel Accident Policy? .....
(PLEASE PRINT)
Your Name? ..... (First Name, Middle Name, Last Name)
Address? ..... (Number, Street) Apt.? .....
..... (City, State) Phone? .....
Your Age? ..... Date of Birth? ..... (Month, Day, Year)
Are You Blind or Deaf? ..... Are You Crippled? .....
Name of Person to Whom Insurance Is to Be Paid in Case of Your Death? (Beneficiary)
..... Relationship .....
(First Name, Middle Name, Last Name)
Applicant's Signature .....
Sign in Own Handwriting

NOTICE: Orders for Home Delivery of the Tribune are acceptable only from persons residing where such service is maintained and are subject to rejection by the Tribune. All applications for insurance are subject to rejection by the Federal Life Insurance Co. Insurance does not become effective until noon the date policy is issued.

Form A2735—2-39

Cool! Crisp!
Seersucker Suits
$3.95
The suit that's smart for sizzling hot days. Has a trim torso length jacket and pleated skirt . . . and . . . IT'S WASHABLE! Sizes 12 to 20.
FIFTH FLOOR
NETCHER'S BOSTON STORE
"The Store to Trade"

$2.48 PER GALLON when mixed
Mix It Yourself—And Save
No trick—just take 1 Gal. Kauri Stainproof Paste and 1 Gal. Dutch Boy Raw Linseed Oil—mix together and you have 2 gallons of Kauri Stainproof House Paint. The Paint that covers better, wears better, and will make your house stand out with pride. For best results, we always recommend a good Painter. He knows the quality of Kauri Stainproof House Paint.
Robertson & Co.
"The House of Liquid Tiling"
1360-62 N. Clark St. 1342-44 W. Madison St.
2314 Devon Ave. 434 E. 79th St.
929 Davis St., Evanston
904 S. Fifth Ave., Maywood

New Medicated Cosmetic Soap
CLEARS SKIN
To Smoother, Softer, Lovelier Beauty as it Relieves Itching

If your skin beauty is marred by externally caused, ugly pimples, blackheads and blemishes, or if eczema, impetigo, ringworm and common scaly surface skin rashes make the skin itch and uncomfortable, here's wonderful news! Get a trial bar of Tally Soap free when you purchase the regular size bar of Tally. Use the trial bar. If it alone doesn't improve your skin appearance as much as 50%, return the regular bar for full refund. Ask for Tally Soap today.
Walgreen DRUG STORES

Chicago Daily Tribune.
THE WORLD'S GREATEST NEWSPAPER
Vol. C. Wednesday, July 23. No. 175.

Published daily except Sunday at Tribune Tower, 435 North Michigan avenue, Chicago, Illinois.
The Tribune company, publishers.
MAIL SUBSCRIPTION PRICES:
Mail subscription prices in Illinois [outside Chicago], Indiana, Iowa, Michigan, and Wisconsin: Daily Tribune only, $6.00 per year; with Sunday Tribune $12.50 per year.
Zones 3 and 4 in states other than Illinois, Indiana, Iowa, Michigan, and Wisconsin: Daily Tribune only, $7.50 per year; with Sunday Tribune, $15.00 per year.
Zones 5, 6, 7, and 8, inclusive, Canada and Mexico: Daily Tribune only, $12.00 per year; with Sunday Tribune, $19.50 per year.
Foreign: Daily Tribune only, $25.00 per year; with Sunday Tribune, $42.00 per year.
Entered as second class matter, May 14, 1903, at postoffice at Chicago under the act of March 3, 1879.

GERMANS BREAK STALIN LINE WITH FLAME ATTACKS

Claim Victory in Battle on Moscow Front.

[Continued from first page.]

broke out anew. Where an impenetrable forest stood yesterday, there now were only blackened tree stumps—a landscape of ashes. Far behind, in the smoke, were the reinforced concrete positions of the enemy.

Heavy Guns Start Shelling.

"Antiaircraft guns [apparently machine guns] began a direct onslaught. Farther back heavy guns of the German artillery shelled until noon.

"Again the shock troops advanced, working forward under the protection of artillery fire. Then, at a moment's notice, the German batteries ceased fire. Only a few bunkers were still intact. These, however, defended themselves to the last man. They had to be put out of action by flame throwers and hand grenade charges before the infantry was able to advance on a broad front thru the breach.'

Bersch said that prisoners who were examined later reported that picked Russian troops had practiced fighting in these positions for years.

Bomb Retreating Reds.

DNB, in an earlier description of operations in the Smolensk area, said German air attacks on Russian columns retreating east toward Moscow resulted in "bloody losses."

In addition, the air force directed destructive attacks against retreating Russian columns, railway lines and stations, and tank concentrations along the entire front. Railway lines south of Cherkasi and Kremenchug, Ukrainian cities on the Dnieper 100 and 175 miles below Kiev, the Ukrainian capital, were destroyed. Trains traveling between Moscow and Leningrad were derailed.

German dive bombers were credited with sinking three heavily laden Russian supply ships on the Dnieper.

Other successes claimed by the Germans included the destruction of 98 Russian tanks in the Porkhov area, the disabling of 73 tanks in the Vitebsk region—both in the central sector of the front—and the seizure of 10,000 prisoners and the capture or destruction of 220 tanks in a Dniester sector.

Soviet Defense "Torn."

The high command's announcement of land operations merely said: "Break-thru operations of the German armed forces and their allies have torn the soviet defense front into a number of disconnected units."

The high command declared that the dusk to dawn raid on Moscow was made by "strong combat units in rolling attacks."

Twenty spreading fires were seen east of the Kremlin. The entire region of the Moscow river bend, site of communist party administrative offices and power plants, was described as aflame.

Explosive bombs of all calibers and thousands of incendiaries "fell on vital objectives," a spokesman said.

Retaliatory Attacks.

The high command said the attack was in retaliation for Russian raids on "the open capitals of our allies, Bucharest and Helsingfors."

"Buildings of high soviet executive and administrative importance were destroyed or badly damaged," it added.

German war correspondents who flew with the Moscow raiders reported seeing great flames in the Russian capital.

Correspondent Anton Mueller-Engstfeld said that the burning of the city generally could be compared only with the conflagrations lighted in Birmingham and Sheffield, English cities raided many times. Another journalist, Egon Kieffer, said he was 95 miles from Moscow when he first saw the blazing city.

Kieffer said that there was "a boiling sea of fire" in the heart of Moscow.

Mueller-Engstfeld, stating that his group of bombers had as their target buildings of the Soviet army, the comintern [communist international], and the GPU [Soviet secret police], said huge fires were started in the region of these objectives.

This writer said Smolensk, which the German high command reported taking July 16, was still burning last night.

Targets for Nazi Bombers

(Story starts on page 1.)

Map of Moscow shows areas in which Germans claimed to have dropped bombs, and other points in the Russian capital.

A BIG BERLIN STORY: F. D. R. IS A FREE MASON

BY ALEX SMALL.
[Chicago Tribune Press Service.]

BERLIN, July 22.—"The greatest battle in history" has been pushed off the front pages of Berlin newspapers by huge headlines revealing to the German public the "astonishing news" that the President of the United States, Franklin D. Roosevelt, is a 32d degree Free Mason.

Inch-high letters spread the cry that Roosevelt has been "unmasked." A large photograph shows the President seated in a group of the New York Architects' lodge members, including his two younger sons, John and Franklin Jr., as well as the mayor of New York, Fiorello La Guardia.

The German story claims that "secret documents" sent from Oslo, Norway, exposed President Roosevelt as the "chief instrument of Freemasonry."

The Voelkischer Beobachter leads an editorial with a claim that "the Norway document discovery will play no less an important rôle in the history of this war than the documents of the secret archives of Warsaw [Poland] and La Charite [France]."

Official comment at the foreign office failed to reveal what the significance of the discovery may be, aside from the vague statement that the "document" was "typical."

[Who's Who in America lists Mr. Roosevelt as a Mason, as do most of his biographers.]

Chile Places Own Crews on 5 Seized Danish Ships

SANTIAGO, Chile, July 22.—Chile today completed putting new crews aboard the five Danish ships she requisitioned and made plans to operate the vessels in trade with the U. S.

HELP OF U. S. WILL NOT SOON PROVE DECISIVE, SAYS HORE-BELISHA

[Chicago Tribune Press Service.]

LONDON, July 22.—Altho stating that Britain's position was better than at any other time since the fall of France, former War Minister Leslie Hore-Belisha today warned a Plymouth audience: "Let us not delude ourselves that American aid in the near future can be decisive."

The reasons for the improvement, he said, were the "growing support of America," which was announced on Friday by Harry Hopkins, lend-lease supervisor, and the fact that Germany is now fighting on two fronts.

Maximum productivity here and in the United States, he asserted, "will determine the duration, if not the issue, of the conflict," adding that "another factor is United States aid in shipping." Only "the most convincing arguments can justify" the suppression of news of British shipping losses, Hore-Belisha argued, as American opinion must be informed before it can be expected to give fullest support to replenish the losses.

2 Army Flyers Lost, Third Saved in Hawaii Air Crash

HONOLULU, T. H., July 22 (AP).—Two army flyers were missing and one was rescued today after a training plane and a pursuit plane collided and plunged into the sea. Fishermen rescued Lieut. Paul R. Crawley, 23 years old, of Terre Haute, Ind., one of the two occupants of the trainer. Missing were Second Lieutenant Maxwell Hearn of Norfolk, Va., pilot of the pursuit plane, and Second Lieutenant Ronald A. Findley of Akron, O., the other occupant of the trainer.

EAST KARELIANS CAST OFF SOVIET RULE, JOIN FINNS

Finnish Forces Push Drive to Recover Territory.

BY DONALD DAY.
[Chicago Tribune Press Service.]

VUOKKONIEMI, Finland, July 20 [By courier to Helsingfors] [Delayed].—Seated on a grassy hillock, a small group of Karelian peasants today heard their leaders declare that the eastern Karelian provinces of Viena and Aunus had seceded from soviet Russia and now were united with the Finnish republic.

Dressed in rags and barefooted, the Karelians were the survivors of what formerly was a prosperous farming community under the régime of the Russian czars. Under bolshevism they had been organized into collectivized farms. Working for the soviet state they became poorer each year. The one thing they had kept from former time was their language.

Pass Four Resolutions.

The meeting passed four resolutions in the Finnish language:

1. Addressed to Field Marshal Mannerheim, thanking him for their deliverance from soviet slavery and promising Karelian support for his forces, which were marching eastward toward the new frontier of Finland.

2. Addressed to the Karelians and told how the war on Russia would help them to settle accounts with the bolsheviks who had enslaved the Karelian people. It reminded the Karelians of their long struggle for freedom against both czarist and bolshevik Russia and of the attempts made by the Russians to exterminate this Finnish tribe. It recalled how thousands of Karelians had to flee and live in Finland as refugees, how other thousands perished in soviet prisons and concentration camps, and how their churches had been destroyed.

Call for Reconstruction.

It proclaimed the freedom of Karelia from soviet rule and her adherance to the Finnish state and called on all citizens to work to repair homesteads destroyed by the fighting now in progress. Calling upon all Karelians to rally to the spirit of the Finnish army, which has many Karelians fighting in its ranks, it closed by proclaiming that Karelians banished to distant parts of Russia soon would be able to return to their land.

3. Addressed to the people of Finland, related how the freedom promised by the soviets was a mockery and how communism had crucified the Karelians. It thanked the Finns for taking to arms against Russia.

4. Addressed to all free nations, telling of the Karelians' desire for freedom and their wish to unite with Finland.

The meeting elected an independence committee of ten Karelians, all of whom have lived for many years in Finland as refugees. The meeting closed with Maj. Gen. Hjalmar Siilasvuo reviewing a guard of honor.

Accident Victims

Capt. Ernest Day (left) and Maj. Eugene Baker, who were killed in auto accident at Camp Forrest, Tenn.

Military services for Maj. Eugene L. Baker, member of the 108th Medical regiment at Camp Forrest, Tenn., who was killed Sunday night in an automobile accident near Fayetteville, Tenn., will be held at 9 a. m. tomorrow from his residence at 334 North Kenilworth avenue, Oak Park, to St. Edmund's church in the suburb.

Military and Masonic services for Capt. Ernest C. Day, also of the 108th Medical regiment, who was killed in the same accident, will be held at 1:30 p. m. Friday in the chapel at 3905 Lincoln avenue, with burial in Acacia Park cemetery.

Capt. Day was 40 years old. He lived at 2226 Wilson avenue, and was in medical practice at 4753 Broadway. Maj. Baker, 42 years old, was associated with his father, Dr. Henry L. Baker, in practice at 4458 Madison street.

German Plane Shot Down by Turks, Ankara Hears

ANKARA, Turkey, July 22. — Unofficial reports here tonight said a German reconnaissance plane was shot down yesterday by Turkish anti-aircraft fire into the Black sea near Karadjadagh. The German plane, according to the reports, apparently was surveying Turkish fortifications. The three members of the crew were killed.

1st
Your Savings Account is welcome and prompt, courteous service is assured
The First National Bank *of* Chicago
Building with Chicago since 1863
DEARBORN, MONROE AND CLARK STREETS
MEMBER FEDERAL DEPOSIT INSURANCE CORPORATION

$1,000,000
In Diamonds Wanted
HIGHEST AMERICAN PRICES WILL BE PAID
You Receive Cash Immediately
Bring Your Diamonds Directly to Us
We also purchase GOLD ARTICLES and PAWN TICKETS
Member Chicago Association of Commerce
AMERICAN DIAMOND SYNDICATE
37 SOUTH WABASH AVE.
Corner Monroe Street *Third Floor*

ADVERTISE IN THE CHICAGO TRIBUNE

NOW BUY ON QUALITY ALONE!

PHILIP MORRIS COST NO MORE
THAN THE POPULAR-PRICE BRANDS
(IN ILLINOIS)
AMERICA'S *FINEST* CIGARETTE—DEFINITELY BETTER FOR YOUR NOSE AND THROAT!
Why smoke anything else?

When the busy "peak" is past . . . pause and
Turn to Refreshment

Pause . . . Go refreshed
Coca-Cola
5¢
YOU TASTE ITS QUALITY
A pause for ice-cold Coca-Cola plays an important part in a busy day. The buoyant refreshment of this delicious drink makes a little minute long enough for a big rest. So when you pause throughout the day, make it *the pause that refreshes* with ice-cold Coca-Cola.
BOTTLED UNDER AUTHORITY OF THE COCA-COLA COMPANY BY
COCA-COLA BOTTLING CO., OF CHICAGO, INC.

See the original cartoons by DANIEL R. FITZPATRICK, one of America's best known cartoonists, in Mandel's Club Woman's Bureau on the Ninth Floor.
It's COOL-COOL at Mandel's
Thrilling Value Scoop!
$3,200 Worth of Glamorous
Costume Jewelry
1/2 OFF
Originally $1 to $10—Now 47c to $5
A climax to all our exciting summer jewelry sales! Scads and scads of salesmen's samples, manufacturer's close-outs plus opulent pieces from our own stock. Bracelets, necklaces, clips, earrings, brooches at half—and yes—many far below half price! Come early! Sorry, we cannot take mail or phone orders.
All Sales Final! MANDEL'S Costume Jewelry—First—Wabash

LANE BRYANT
COOL, COOL SECOND FLOOR

$12
$19.95 to $29.95 Values

Sale of Your Favorite Between Season

Lansmoor COATS

- Fitted and Boxy Styles!
- Black or Navys
- All Beautifully Lined
- Smart Detailing
- Expertly Tailored

Sizes 14 to 20; 38 to 52; 16½ to 30½ in the Group

COOL, COOL SECOND FLOOR

Lane Bryant
101 N. WABASH AVE.

SUMMER PROTECTION
Ideal to Eat... Fresh Water to Drink

SAVE IDEAL LABELS

[ADVERTISEMENT]
Give Your Feet An Ice-Mint Treat
Get Happy, Cooling Relief For Burning Callouses—Put Spring In Your Step

Don't groan about tired, burning feet. Don't moan about callouses. Get busy and give them an Ice-Mint treat. Feel the comforting, soothing coolness of Ice-Mint driving out fiery burning . . . aching tiredness. Rub Ice-Mint over those ugly hard old callouses, as directed. See how white, cream-like Ice-Mint helps soften them up—chase them away. Get foot happy today the Ice-Mint way. Your druggist has Ice-Mint.

Cash at Once for DIAMONDS
Old Gold, Watches, Jewelry, Silver, Dental Gold, Etc.
ROMACK DIAMOND EXCHANGE
7 W. Madison St.—at State—5th Fl.
Chicago Bldg., Rm. 501—Old Est.

GERMAN-FINNISH DRIVE MENACES LENINGRAD LINE

Reds Report Battle Near Murmansk Railroad.

(Picture on back page.)

MOSCOW, July 23 [Wednesday]—(AP).—A German-Finnish thrust close to the Leningrad-Murmansk railroad was indicated by the Red army today. In a communique, it declared the German-Russian front was essentially unchanged, and proclaimed a successful defense of Moscow against the first Nazi air raid on the soviet capital.

The communique reported "heavy fighting" in the region of Petrozavodsk, a town which lies 250 miles above Leningrad on the important rail line to Murmansk, Russia's ice free arctic port. The town is northeast of Lake Ladoga and 140 miles inside Russia's frontier with Finland.

[Other Nazi troops are fighting upward along the Baltic area southwest of Leningrad.]

Heavy Fighting on Three Fronts

There was heavy fighting also in the Porkhov, Smolensk, and Zhitomir regions—the areas of fierce battles for days against German forces driving respectively toward Leningrad, Moscow, and Kiev.

[Informed British sources said in London that a German thrust down the west bank of the Dnieper river from the Kieve front was developing and that if it is successful might cut off the Russians in Bessarabia. German occupation of that region, it was said, might change the tempo of the war. Once the Ukraine was taken, it was added, the Germans might well be able to keep the remainder of the soviet armies engaged with a smaller Nazi force and turn their attention to England.]

Moscow emerged relatively unharmed from Monday night's 5½ hour raid by 200 planes, and Josef Stalin in a special order of the day praised the people of the capital for their work against the raiders.

As people's commissar for defense, Stalin lauded the "fine work" by night fighters and the ground defenses. He also paid tribute to the fire fighting services and the militia who were busy thruout the raid. Stalin said that 22 German planes were shot down during the raid.

Bombs Drop in Fields.

The German craft beat at the capital with both explosive and fire bombs in an effort to burn it out, but daylight showed that despite the fury of the assault it was relatively harmless.

Today's post-midnight communique said the German planes "dropped most of their bombs on woods and fields outside Moscow."

"Not a single military objective was touched nor was any damage done to municipal enterprises," it added.

A big bomb crater in Mochowaja street in front of the United States embassy was the only sign of damage in the center of the city. The Kremlin and other public centers were not touched. Many buildings were hit, but apparently all were private dwellings.

Toss Bombs Off Roofs.

Civilian fire defense operated in relays, throwing incendiary bombs off rooftops and extinguishing fires as they sprang up.

The government described the raid flatly as a failure, adding: "Only isolated enemy planes broke thru defense detachments. Several private dwellings were set afire and a small number of persons were killed or wounded."

All fires were out after dawn and the bomb craters were filled.

Moscow Bombed in New Raid

(Story in adjoining column.)

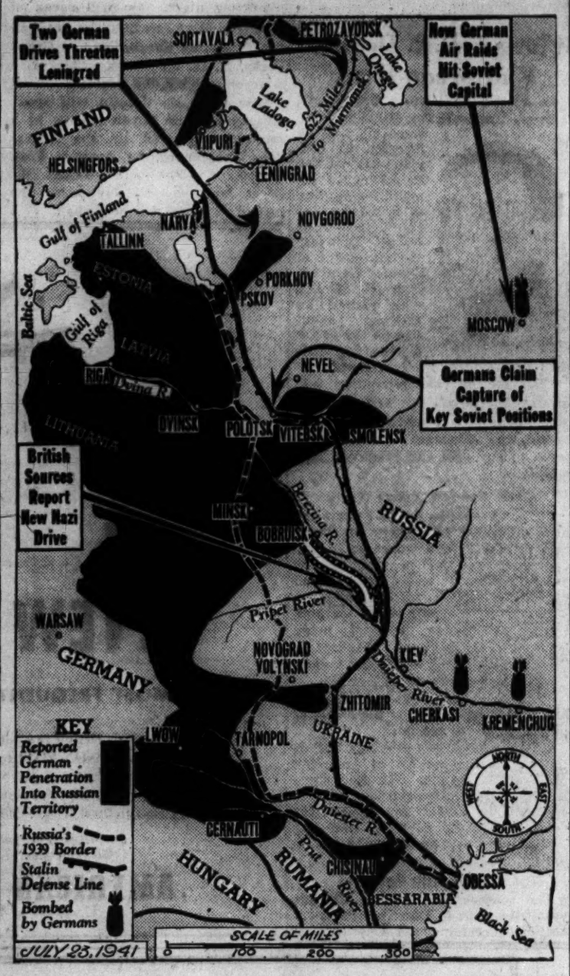

The situation yesterday in the war between Germany and Russia. Germans claimed early today that many fires had been set by Nazi raiders flying over Moscow.

HOPKINS SEEKS TO ERASE SNAGS IN U. S. WAR AID

Co-operation Not Going Smoothly, British Hear.

BY CRAIG THOMPSON.

[Copyright: 1941: By the New York Times.]

LONDON, July 22.—Harry L. Hopkins, administrator of the American lend-lease act, and Prime Minister Winston Churchill today had an audience with King George on the heels of the latest British cabinet change, which left many here dissatisfied because nothing was done about unifying production.

There is belief here that the technical assistance being exchanged between Britain and the United States is not leading to a unified effort. Despite many rumors that Churchill intended to name a new production manager, he has not done so. There are many reasons to believe coöperation between the United States and Britain is not going smoothly.

Some Equipment Inadequate.

Some types of American equipment—it is forbidden by the censorship to give details—have been found inadequate for the jobs they were to perform.

This information is believed to be primarily important to the United States in its effort to arm itself. If the United States has planes and other materials which are unable to meet combat conditions, then the people of the United States should be informed, but information is consistenently denied here. The British take the attitude that, since the United States has been so helpful, even American correspondents must not report what the operators of these implements report their capacity to be.

Too Weak for Invasion.

After two years of intense effort it is still evident that Britain does not have available a sufficient quantity of men and materials for the job now open—the invasion of the continent. In spite of its tremendous output, Britain cannot provide the men and materials essential for an expeditionary effort and at the same time maintain what it considers to be a necessary home guard.

These factors are believed to enter into Hopkins' visit and into the return from the middle east of W. Averell Harriman, coördinator of United States aid to England. Both of them are preparing reports. Harriman's will deal with the quantities of American goods that reached the middle east and were used by the British in North Africa, Crete, and Syria. Hopkins is trying to find what Great Britain needs and when the needs shall be delivered.

Oil Is One Problem.

Among Hopkins' inquiries there are many factors. One involves food deliveries; another has to deal with the demand for more oil from America, altho London streets are filled with public and private cars burning gasoline.

Most important, probably, is the effort to put the main stream of American production in bombers, while Britain makes fighters.

The fact that Hopkins and Churchill visited the king suggested the possibility that a new sort of administration to work out coöperative problems may be proposed.

German Objectives

Russo-German war scene superimposed on map of midwest, with Moscow at Chicago. Objectives of three main German drives (directions shown by arrows) are Leningrad, Moscow, and Kiev. Mileages shown are distances between war fronts and objectives.

PICKS ROSENBERG AS GOVERNOR OF UNBEATEN RUSSIA

[Chicago Tribune Press Service.]

BERLIN, July 22.—German confidence that soviet resistance will collapse soon was reflected today by Adolf Hitler's appointment of a "reichsminister for the east." He is Alfred Rosenberg, a native of Russia and Hitler's chief of culture and world outlook.

Erich Koch, former Nazi governor of East Prussia, was named governor of unconquered Moscow. Heinrich Lohse, governor of Schleswig-Holstein, was chosen special commissioner for the former Baltic countries of Lithuania, Latvia, and Estonia. This indicates that these countries may be incorporated in Germany.

Karl Kaufmann, governor of Hamburg, was appointed governor of the Ukraine, Russia's granary.

LOANS
on Diamonds—Watches—Jewelry
Courteous and Refined Service
ILLINOIS STATE PAWNERS ASSOCIATION LTD.
140 N. Dearborn 2nd Fl.

RESCUED NURSES TELL OF 12 DAYS' TORTURES AT SEA

5 Saved from U-Boat Attack Reach U. S.

(Pictures on back page.)

Norfolk, Va., July 22 (AP).—The story of 12 days and 11 nights in an open boat in the north Atlantic after their ship, en route to England, had been torpedoed, was told tonight by survivors landed here by a navy transport.

Four were American Red Cross nurses and the fifth a marine corporal who were picked up by an American destroyer July 5 and taken to Reykjavik, Iceland, for medical care.

Put ashore at the Norfolk navy yard, the group was removed to the Portsmouth Naval hospital. Naval officers said at the time they were taken aboard the destroyer they were suffering from nervous exhaustion and some of gangrene.

Sailed from New Orleans.

The four nurses, members of a party of 10 who sailed as the only passengers aboard a 7,000 ton vessel from New Orleans, La., June 5, were reported safe July 9.

The nurses were Marion Blissett of Detroit, Mich.; Victoria Pelc of Auburn, N. Y.; Rachel St. Pierre of Boston, and Lillian Pesnicak of Albany, N. Y. The marine corporal is E. H. MacAllister.

Shortly after the sinking of the ship six men and the four girls were transferred to the captain's boat, which then carried 14 persons. The other six persons remained in the first boat.

Disappointment came after disappointment for the weather beaten drifters. The day of the sinking they sighted another convoy, but distress rockets went unsighted. The nurses said they saw the submarine come to the surface again later that day, but it paid them no heed.

Set Sail for Greenland.

"For two days we drifted around in apparent calm," the story continued. "Then the third day a breeze sprang up and we set sail in the hope of making Greenland. . . . From this time on the sea was rough and it rained much of the time, and we were continuously tacking.

"Our feet were never dry during this time. We started away from the ship with one hardtack each. Later this was cut to one-half. At noon every day the captain opened a can of meatballs and divided them equally among us 14 persons. We were given about five ounces of water over each period of 24 hours.

"We celebrated the Fourth of July by sitting in the rain. After the rain washed the salt off the canvas covering we utilized the empty meat cans to catch the rain water as it dropped off the canvas. This water was used to brush our teeth with two toothbrushes that we had saved."

BRITISH BOMBERS RAID SHIPBUILDING YARDS IN NORTHERN FRANCE

LONDON, July 22 (AP).—British bombers, sweeping almost unhindered over northern France today, attacked shipbuilding yards near the mouth of the Seine river, and their escorting Polish fighters shot down four German planes. The raiders attacked German airdromes, hangars, grounded planes, and a ship off the coast, and claimed a direct hit on one coastal anti-aircraft battery. Other targets were attacked between Calais and Boulogne.

Three British planes were missing from the daylight operations and one plane failed to return from heavy overnight attacks on objectives in western Germany, Denmark, the Netherlands, and Belgium. Frankfurt, Mannheim, Cherbourg, and Ostend were among the cities bombed. A German bomber and an RAF plane collided over Britain during the night and the crews of both planes were killed.

[The Germans claimed they shot down eight British planes in fighting over the channel yesterday without loss of their own. They said Britain's two day losses were 20 planes.]

WARN BELGIANS OF FIRE MENACE IN BRITISH RAIDS

BRUSSELS, Belgium, July 22 (AP).—Belgian farmers were warned by the agriculture department today to keep spades and fire fighting tools handy to protect crops and sheds against incendiary tablets dropped by British night raiders.

Crops in the field or in sheds have been set afire often by these chemically treated cardboards, about two inches square and one-fifth of an inch thick.

[About a year ago the Germans reported the royal air force was scattering the cardboard incendiaries over Germany and that persons had been burned when they picked them up. The cards are wet when dropped and ignite when they dry.]

REQUIRE GARBAGE DUMPING TO FILL SITE FOR AIRPORT

The city council finance committee yesterday recommended that the council approve contracts submitted by Oscar E. Hewitt, commissioner of public works, which provide for dumping sites for city refuse. Three of the contracts, which relate to loading stations at which garbage and refuse is dumped into railroad cars and hauled to outlying dumps, specify that the cargoes be hauled to the north end of Lake Calumet and dumped to fill in the site where the city plans to create a south side airport. Formerly loading station contracts permitted the contractor to haul the refuse to any dump he wished.

Recover Bodies of 2 Men Drowned in Park Lagoon

Coast guardsmen yesterday recovered the bodies of two young men drowned last Friday in the Burnham park lagoon near 17th street when a borrowed dinghy in which they were rowing out to their sailboat capsized. The victims were Frank Nilles Jr., 19 years old, and James Wolf, 21, both of 1837 21st place.

EARL OF ATHLONE ASSERTS BRITAIN NEVER WILL QUIT

TORONTO, Ont., July 22 [Special].—"We shall win this war. We shall utterly destroy our enemy," King George's uncle, the earl of Athlone and governor-general of Canada, declared today while addressing the annual meeting of the South Carolina newspaper editors' convention.

"Tho that enemy may lay our cities in ruins, tho he may bring tears and tribulation to our people, we shall never give up. We shall cling steadfastly to the tattered shreds of our civilization and in the end we shall win."

In that "we" the governor-general said he included all free people. "Which one would you say," he asked, "is doing more damage to the Germans—an engineer in an aircraft factory in the United States turning out bombers for the royal air force or a soldier on guard on the coast of England? It is quite possible that Hitler would prefer the destruction of your 'neutral' engineers to the destruction of a company of British infantry."

NAZIS SAY F.D.R. RECRUITS LATINS TO STRIKE AT AXIS

BERLIN, July 22 (AP).—President Roosevelt's message to congress yesterday and Bolivia's ouster of the German minister were coupled by authorized spokesmen and the German press today as "new proof" that "Roosevelt is planfully proceeding against the axis and Europe, and in so doing is endeavoring to make South American states his stooges."

The comment was by Dienst aus Deutschland, the authoritative commentary.

"Once again," the commentary said, "the President has made a completely senseless claim of an axis threat to the western hemisphere. In reality, it was not the axis which sought bases in the western hemisphere; on the contrary, the President of the United States continuously meddles in the affairs of the eastern hemisphere and secures one base after another."

THE HUB GUARANTEES A BIG SAVINGS IF YOU BUY NOW

Townley 1941-42
LYNX DYED FOX
Incomparable at
$78

Huge ripple shawl collar of frosty face framing Lynx dyed Fox on one of Juilliard's choicest fabrics . . . So much quality at $78 is unusual in a normal year . . . now in 1941 the value is sensational . . . But you must act quickly, the quantity is limited, there will be no duplicates at $78 when these are gone.

TOWNLEY COATS—FOURTH FLOOR

THE HUB
Henry C. Lytton & Sons
State and Jackson, CHICAGO • EVANSTON • OAK PARK • GARY

MANDEL'S MEN'S SHOPS
Sale! First Time in 10 Years
Palm Beach Suits

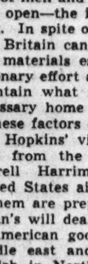

Regularly Priced at $17.75
Now Greatly Reduced to
$13.95

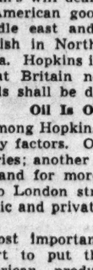

A once-in-a-lifetime opportunity to enjoy Palm Beach style, comfort, and washability—at huge savings! Palm Beach suits are sold at one regular nationwide top-value price. In 1941, Palm Beach value reaches its height at $17.75, now $13.95.

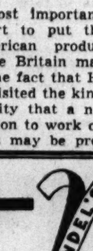

This opportunity may never occur again. Summer's hottest weeks are right ahead.

	Regularly	Sale Price
Men's Palm Beach Sport Coats	$13.50	$10.50
Men's Palm Beach Slacks	$ 5.50	$ 3.95
Men's Palm Beach Slack Suits	$ 7.95	$ 5.45

Men's Palm Beach Clothing—2nd—Wabash

Student's and Boys' Palm Beach Clothes Reduced!

	Regularly	Sale Price
Student Suits, sizes 16 to 22	$16.50	$12.95
Boys' Slack Suits, sizes 10 to 20	$5.95	$3.95
Cadet Suits, sizes 10 to 16	$10.95	$8.55
Boys' Rugby Suits, sizes 6 to 12	$6.95	$5.40
Boys' Eton Suits, sizes 4 to 10,	$4.95	$3.95
Boys' Slacks, with zip flys, sizes 10-20	$3.95	$2.95
Junior Boys' Longies, sizes 6 to 12	$2.95	$2.25
Boys' Shorts, sizes 6 to 14	$1.95	$1.45

MANDEL BROTHERS' Boys' Section—6th Floor—Wabash

"Mother and I Both Approve FANNIE MAY CANDY!"

MISS JACQUELYN WRIGHT, of LaGrange, Illinois, after a visit to the Fannie May kitchens, issued this statement for publication:

I guess the reason I approve Fannie May Candy is—I just love it! But Mother says she approves it because she knows Fannie May Candies are fresh—and pure, with no preservatives. And say—you should have been with me in the Fannie May kitchens to see the caramels being made—four different kinds, vanilla, black walnut, chocolate, and licorice. Um-m—did I have a swell time! Hope I'm invited back for another visit to Fannie May!

65c per lb.
Two Pounds or more 55c per lb.
Your Own Selection

Fannie May
KITCHEN-FRESH CANDIES

We Ship Everywhere
MAIL ORDERS TO 220 W. MADISON ST., CHICAGO, ILL.

COOL OFF WITH A

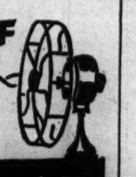

Calvert WHISKEY COLLINS
BLENDED WHISKEY
Calvert Distillers Corporation, N.Y.C.

CROSSWORD PUZZLE

ACROSS

1. Book palm
5. Not sharply defined
9. Weapon
14. Corrosive substance
15. Solo part
16. Combine
17. Consequential
19. Food from Heaven (Bib.)
20. Shelter
21. Chinese dynasty
22. Total
24. Pigeon pea
25. Currency unit of Hungary
27. Stitch
29. Footgear
32. Before
34. Raised line
38. Constellation
40. Wrath
42. Ripped
43. Worthless fragment
44. Egotistical
47. Perched
48. Secondhand
50. Japanese porgy
51. Withdraw formally
53. Pitch
55. Month (abbr.)
57. More unmannerly
58. Open space
60. Gnaw into
62. Sharp punch
65. Title
67. First woman
68. Mineral springs
71. Throw into confusion
73. Unbiased
76. Mixup
77. Craft
78. Former
79. Ranch animal
80. In good mental health
81. Fondles

DOWN

1. Appendage
2. High point
3. Mature
4. Excitement
5. Beelzebub
6. Fruit
7. Fish appendage
8. Makes lace
9. Season
10. Collection of data
11. Tie
12. Small stove
13. Actual
18. Kind of monkey
23. Pronoun
25. By
26. Opening
28. Sense of humor
29. Fat
30. Severe
31. External
33. Silkworm
35. Cave medicine to
36. Stage in a process
37. Penetrate
39. Rigid
41. Letter
45. Branch of Tai race
46. Tender of sheep or goats
49. Animal
52. Signal
54. Metal ring
56. Surgical saw
59. Jumbled type
61. Egg-shaped
62. Crowds
63. Foment
64. Bundle
66. Bones
68. Mathematical term
69. Agreement
70. Country festivals
72. Comprehend
74. Extinct New Zealand bird
75. Spinning device

PUZZLE OF TUESDAY, JULY 22, SOLVED

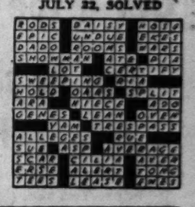

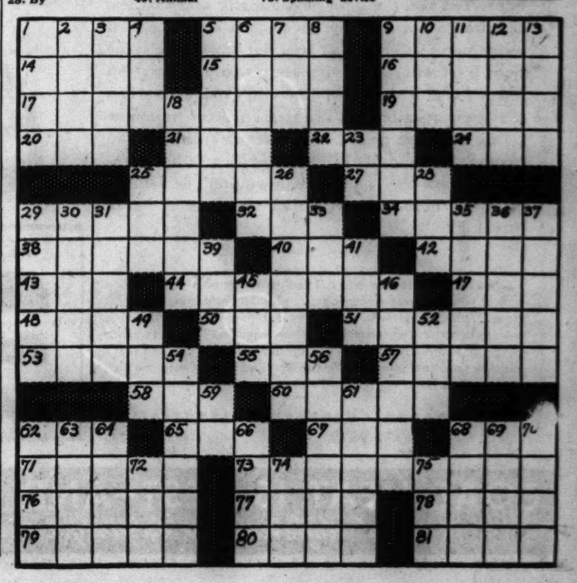

STEVENS

14.95

Jacket Dress

In deep, rich Black, scalloped for loveliness!

You'll be demanding a frock to bridge summer's tea-on-the-veranda to fall's coffee-after-bridge dates. And here it is, as cosmopolitan as the word "go"! Three-quarter length bell sleeves, and a jeweled button whipping in the midriff. Black rayon crepe, 12 to 20. Also Defense Blue, Hemlock Green. You won't want to be without it at 14.95!

Stephanie Shop—4th Floor

Chas. A. Stevens & Co.

State Street Open 9:45 to 5:45

COOL OFF

WITH A

Calvert

WHISKEY COLLINS

BLENDED WHISKEY

Calvert Distillers Corporation, N.Y.C.

FALSE TEETH

FIT LIKE NEW! Dentur-Eze, the new cushion plastic, makes loose plates fit comfortably for weeks. Not a powder—not a paste. Economical. Thousands of satisfied users. Get a tube of Dentur-Eze today! Handy-size tube 69¢—New large size 98¢

DENTUR-EZE MONEY BACK GUARANTEE

AT STINEWAY, HARTMAN AND OTHER LEADING DRUG STORES

CONCERN VOICED IN WASHINGTON OVER JAP MOVES

Officials Profess Fear of Thrust at Singapore.

[Chicago Tribune Press Service.]

Washington, D. C., July 22.—Government officials tonight professed concern over what was described as indications of new Japanese moves in the far east threatening the security of British Malaya and Singapore, outposts of the British empire.

Revelation of the supposed moves was believed to have been timed by the Roosevelt administration to coincide with congressional debate on the proposed extension of service for draftees and National Guardsmen in the hope of averting a militant countermeasure.

Jap Censorship Reported.

Developments in the last 24 hours which government officials considered to be carrying United States-Japanese relations toward a critical point were:

1. President Roosevelt announced that he had been advised that the Japanese government has imposed complete censorship of radio and cable, a move which he said he regarded as significant.

2. It was disclosed that Senators Walter F. George [D., Ga.] and Tom Connally [D., Tex.] discussed the Japanese situation with the President earlier in the day in the presence of Sumner Welles, undersecretary of state.

3. An unscheduled call at the White House by Secretary of the Treasury Henry Morgenthau led to increasing speculation as to possible economic moves contemplated by the administration against Tokio.

Believe Demands Sweeping.

4. Reports reaching officials in the capital from Vichy, France that negotiations on French Indo-China had been started with the Japanese were interpreted as indicating that sweeping demands for economic and military concessions had been made by the Tokio government.

5. United States officials were informed that Tokio newspapers are charging that Indo-China, Thailand [Siam], and the Dutch East Indies are to be attacked soon by British, Free French, and Chinese forces.

Piecing the picture together, officials here saw renewed collaboration between the Vichy government and Tokio, putting the Japanese in easy striking distance of the great raw material resources of Singapore and the Dutch East Indies.

Informed by Navy.

President Roosevelt received the first word of the Japanese censorship this afternoon in a naval intelligence dispatch just before his press conference. He lost no time in telling correspondents and refused to elaborate on a statement that he regarded the move as highly significant.

Immediate speculation following Mr. Roosevelt's announcement was whether the censorship was imposed to conceal a sudden thrust by Japanese forces into Indo-China, allowing time to get such a drive rolling before the British or "Free French" could block it.

Some government officials suspected Tokio may be gambling on growing opposition in congress to the administration's latest war dictatorship measures. They said the Japanese apparently believed Mr. Roosevelt would be slow in making a warlike move now, lest he alarm congress and bring about defeat of his bills.

It was reliably reported that this was one of the topics discussed with Welles, George, and Connally. Warnings given to Mr. Roosevelt by the senators of the possible consequences on Capitol hill of any untoward moves in meeting the Japanese situation are said to have resulted in plans for economic reprisals.

Gets Auto Order

[TRIBUNE Photo.]

MRS. MOLLY BAUMGARTNER.

John Baumgartner, 26 years old, turned up in Judge Michael Feinberg's court yesterday with his arm in a sling, pleading that his incapacity prevented him from working, and that was the reason why he was in arrears $185 for the support of his daughter, Charlotte, 9 months.

Joseph H. and Norman Becker, attorneys for Baumgartner's wife, Molly, 25, of 1246 North Dearborn street, then informed the judge that, ailing or not, Baumgartner was driving around in a fancy automobile which his wife had given him. They suggested that if he couldn't work to support his child, he shouldn't be permitted to waste money on gasoline.

Judge Feinberg agreed and ordered the car turned over to Mrs. Baumgartner for sale, the proceeds to be applied against the arrearage. Mrs. Baumgartner is asking separate maintenance on grounds of desertion and nonsupport.

PROF. MOULTON FIGURES WRONG AND IS ARRESTED

Prof. Elton J. Moulton, former dean of the Northwestern university graduate school and a mathematician of national standing, who recently was charged with assault and battery after a reported fist fight with a neighbor, made another slight error in computation yesterday and found himself arrested for driving thru a stoplight.

He was stopped by Policeman William Miller at Colfax avenue and Sherman street, in Evanston, and his driver's license was taken to secure his appearance today before Municipal Judge Harry H. Porter.

The charge of assault and battery against Dr. Moulton had been continued until Aug. 5 by Judge James M. Corcoran. Dr. Moulton surrendered July 7 after a complaint had been filed by Robert A. Sellery, whose home at 1113 Grant street backs on an alley across from Dr. Moulton's property at 1114 Colfax avenue. Their fight was occasioned by a fence erected by Dr. Moulton which blocks Sellery's access to his garage.

ASSERTS BRITAIN AND U. S. 'AGREE' ON INDO-CHINA

Believe Japs May Attempt Seizures This Week.

BY LARRY RUE.

[Chicago Tribune Press Service.]

LONDON, July 23 [Wednesday].—Discussions between the United States and Great Britain regarding steps to be taken should Japan strike out for additional bases in French Indo-China have "ended in complete agreement." This was the belief expressed by Vernon Bartlett, a member of parliament, writing in this morning's News Chronicle.

According to information reaching London, he declared, Japan "before the end of this week is likely to take action to obtain control of Camranh bay and other naval and air bases in Indo-China."

He said significance attached to the fact that the government of Thailand [Siam] was "quite wrongly alleged by the Japanese to be coming under British-American control and that De Gaullists [Free French]—equally wrongly—were alleged to be unduly influential in Singapore."

Hints at Joint Blockade.

The "Inside Information" column of the Daily Sketch said that plans for a "joint British-American blockade of Japan if she commits an act of aggression against Russia or Indo-China" were among important matters discussed by Harry Hopkins, American lease-lend coördinator, during his present visit in London.

Japan and France were reported negotiating over French Indo-China, and British sources heard that the negotiations concerned Japanese demands.

British sources in Singapore, expressing surprise over Japanese charges that the British were preparing to invade Indo-China, said the reports "possibly are being circulated to pave the way for Japanese action. An attempt may be made to justify Japanese demands on Indo-China by the bogey of British intervention," these sources said.

A British radio broadcast said reports of large scale mobilization thruout Japan and requisitioning of horses and motor trucks indicated "big developments are imminent."

Charge Invasion Plan.

TOKIO, July 22 (AP).—The Japanese press, which often reflects official opinion, charged today that Chinese, British, and "Free French" forces were prepared to invade French Indo-China and carried an unusually heavy mass of other dispatches concerning that territory which is listed in Tokio's "greater East Asia" program.

Domei, the official Japanese news agency, asserted in a report datelined Hongkong that Chinese forces in Yunnan and Kwangsi provinces, "Free French" units of Gen. Charles de Gaulle and British native troops in Malaya were prepared to go into the French oriental country.

[Neutral military observers in Shanghai said they were skeptical of the origin of the report, saying they doubted the British Hongkong censor would pass such a story.]

Curtail Rail Service.

SHANGHAI, July 22 (AP).—Further restrictions on travel thru North China and Manchukuo were reported today by foreign sources here who said all daytime train service between Peking and Corea had been stopped.

Meanwhile, however, Japanese shipping offices in Shanghai have resumed ticket sales for vessels leaving for Kobe, Japan, after Friday, following a 10 day ban. Some observers said this indicated that if the Japanese have been carrying out troop or ship movements in the Kobe vicinity they are nearly completed.

TYPHOON WHIPS JAPAN; 35 DEAD; MANY HOMELESS

TOKIO, July 22 (AP).—Thousands in Japan were homeless and 35 were dead after a typhoon lashed portions of the island today in the wake of week long rains.

Most severely punished were the prefecture of Shizouka, 150 miles southwest; the city of Ashikaga, north, and the town of Tsuchiura, 40 miles northeast of Tokio.

Thirty-four were reported dead and 38 injured at Shozouka, where 26,000 homes were flooded. The people fled Ashikaga when high water surged into the streets. At Tsuchiura troops were called out to assist the inhabitants from their homes. There was one death in Kanagawa prefecture, where 23 houses collapsed.

The typhoon was veering toward the Sea of Japan and was expected to miss Tokio, but 12,000 homes were flooded here.

NEW U. S. ENVOY REACHES NICARAGUA.

MANAGUA, Nicaragua, July 22.—Pierre Legarde Boal, new American minister to Nicaragua, arrived here today. He was greeted at the airport by Foreign Affairs Minister Leonardo Argüello.

NYE FORECASTS ALL-OUT FIGHT ON DRAFT EXTENSION

Warns F.D.R. Demand Will Mean War.

An all-out fight more determined than that against the so-called lend-lease bill will be directed in congress against the President's demand for passage of a national emergency resolution. This was the statement of Senator Gerald P. Nye [R., N. D.], who paused in Chicago yesterday on the eve of a speaking tour thru four central western states.

Sen. Gerald P. Nye.

"Passage of that resolution will mean undeclared war and dictatorship," Senator Nye asserted. "It will mean an American expeditionary force to any spot the President may choose.

Cites Foreign Policy Peril.

"That resolution would sustain his own unlimited emergency proclamation of May 27 and would make him commander-in-chief in fact of our armed forces. It would broaden and extend his perilous foreign policy.

"At home it would mean absolute control of industry. It would bring censorship a step closer. It is certain that the President would have absolute control of the nation's radio.

"The fight over this resolution will be the last stand against the forces of chaos. It must not fail."

Of the resolution's provision for retention in the service of America's draft army, Senator Nye said there is good reason to believe that the government is afraid to release the draftees because of what they can tell the country about conditions in the new army.

Confers with Stuart.

The senator conferred in Chicago yesterday with R. Douglas Stuart Jr., national director of the America First committee, and other committee officials.

Senator Nye's itinerary will take him to Detroit, Mich., for a speech tonight, and to Chippewa Falls, Wis., tomorrow night. He will speak at Mankato, Minn., on Saturday; at Watson, Minn., on Sunday, and at Grand Forks, N. D., on Monday. Mrs. Nye is accompanying the senator.

Miss Gertrude Coogan will speak tonight at 1618 Devon avenue at a meeting sponsored by the Rogers Park chapter of the America First committee. She will discuss the effect war would have upon the American small business man.

ROTC CADETS HIT BOMBER TARGET AT FT. SHERIDAN

University of Illinois ROTC cadets celebrated the conclusion of their fifth week of summer training in anti-aircraft defense at Fort Sheridan yesterday by shooting down a cloth sleeve target being towed by an army bomber at an altitude of 10,000 feet.

The 15 pound shrapnel projectile, fired from a 3-inch anti-aircraft gun, cut away the 40 foot target and dropped it into Lake Michigan. This afternoon the cadets will be guests of P. K. Wrigley at the Cubs-Braves baseball game.

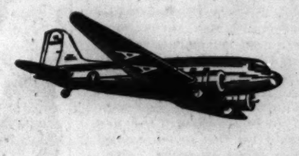

NEW YORK

MOST FREQUENT DAILY SERVICE

★ You can go via Detroit and Buffalo, or via Cincinnati and Washington or via the NON-STOP route. Three non-stop flights from each city daily: 12 noon, 3 pm, 5 pm (standard time). $44.95 one way, $80.90 round trip. For reservations, call your Travel Agent or PORtsmouth 7000. Ticket Office: Palmer House Arcade.

In Milwaukee, call Marquette 3830. Ticket Office: 735 N. Water St.

AMERICAN AIRLINES Inc.

ROUTE OF THE FLAGSHIPS

If you want a life of ease Electric Cooking is sure to please It's clean and cool and speedy, too It's the wonder way for folks like you.

COOK THE EASY WAY

... with electricity

CHICAGO'S HOT SPOT

4 BIG SHOWS

8 Course Champagne Feast $1.50 Served to 11 P. M.

NEVER A MINIMUM OR COVER CHARGE

CLUB ALABAM

747 RUSH ST. DEL. 0808

Advertise in the Tribune

Get a toe hold on automatic heat at its best

Put in that *Stoker* now!

● "Look, ma . . . here's where I felt coldest last winter: my feet and the rest of me that was on the floor. You see, the kind of automatic heat that lets the fire go out until the thermostat says you need more may be all right for you. But down here at the floor level where I live it's always cold. Now if we burned coal it would be different. Coal, even when it's automatically fired keeps a constant heat flow going and that means even warmth from floor to ceiling. And another thing, ma, with a stoker burning low-cost coal, our old man wouldn't be fiddling with the thermostat every time an economy streak struck him."

• • •

Considering automatic heat? Then consider this too! With a stoker you get automatic firing . . . plus a continuous, even heat flow . . . plus unlimited heat reserves . . . plus a 40% to 60% saving over other forms of automatic heat on your fuel bill. With other forms of automatic heat you get mechanical firing . . . and that's all! Ask your coal merchant for the facts and let him help you pick your stoker. He is experienced and can arrange favorable terms.

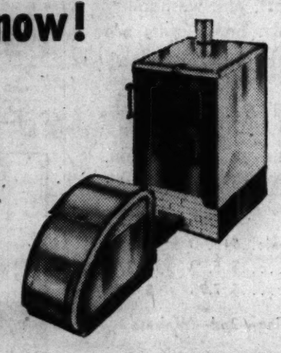

SEE HOW MUCH A STOKER SAVES

COAL $66.70 worth heats the entire house.

FUEL B $66.70 worth heats only 60% of the house.

FUEL C $66.70 worth heats only 44% of the house.

CHICAGO COAL MERCHANTS ASSOCIATION

130 N. Wells Street, Chicago, Ill. Telephone STAte 9723

Copyright 1941, Chicago Coal Merchants Association

COAL HEAT IS BEST—AND COSTS LESS

. . . Aid defense by buying coal now! . . .

Stubborn Cases of ATHLETE'S FOOT

Itchy Peeling Skin Between Toes—

Is the skin between your toes red, itchy? Or is it moist, white, cracked, broken out in tiny blisters? Then act at once—

Douse on wonderful soothing Zemo (Extra Strength). Feel how *promptly* Zemo relieves the itching, burning torture. Zemo ALSO helps heal. Apply Zemo freely—soon your discomfort should disappear. Many druggists say they've never yet found anything so effective. First trial of *Extra Strength* Zemo should convince YOU! Inexpensive.

ZEMO

"You Can't Do Business With Hitler!"

We seven—without the knowledge of or consultation with the author of this book or its publishers—are printing this advertisement at our own expense. We urge you to read what we believe to be the most revealing document yet written about Nazi Trade Policies...how they are sure to change your own daily way of life.

We, whose names appear at the bottom of this advertisement, are sharing the cost of this space in order to urge our fellow citizens to buy a book whose author we do not personally know and with whose publisher we have no connection.

The book is "You Can't Do Business With Hitler"; the author, Douglas Miller, for many years American Commercial Attache in Berlin, six under the Nazis. The publishers are Little, Brown & Company, Boston. This advertisement is printed without their knowledge or consent.

* * *

Many of our citizens—patriotic and sincere—appalled at the destruction of life and property involved in what seems a useless struggle between England and Germany, have hoped for a negotiated peace.

Custodians of property and business instinctively shrink from mounting taxes and the concentration of Government power involved in our policy of aid to Britain. Many see in this process the destruction of our economic system and the loss of our own Democracy in trying to save it.

Why shouldn't England and Germany come to terms? Aside from the emotional stress, basically, and from the standpoint of trade, it is asked—what difference does it make whether Germany or England wins? Neither's past relations with us has been ideal.

If Germany wins, why can't we trade with her? She will need our products with which to rehabilitate Europe. Didn't we trade with Germany under the Kaiser? Haven't we always traded with peoples ruled by dictators?

* * *

Mr. Miller out of his unique experience answers these questions in "You Can't Do Business With Hitler" in a way as startling and revealing as Mr. Hitler's "Mein Kampf" itself.

No American save Miller could have made the picture so vivid, for no other American has had the same opportunity of observing so closely Nazi methods of doing business and their ultimate purposes.

Mr. Miller makes it clear, as it has never been made clear before, that the future of every American—rich and poor alike—is endangered in a Hitler world.

We feel every American—particularly those who believe we *can* do business with Hitler—should read this book.

If you are as impressed as we, write ten of your friends to buy it and urge them likewise to write ten of their friends.

The best Life Insurance you can buy is insurance that you can continue life as you now know it. "You Can't Do Business With Hitler" will make finally clear to you how a Nazi world would end that opportunity. By all means get this remarkable book ($1.50) at your dealer today.

Raymond Clapper
John Kieran
Albert D. Lasker
Mrs. Dwight W. Morrow
Carl Van Doren
Matthew Woll
Wendell L. Willkie

SAGES WHITTLE OUT THE ANSWER TO VILLAGE FEUD

Band Night and Sheriff's Auto Collide!

BY THOMAS MORROW.
[Chicago Tribune Press Service.]

Taylorville, Ill., July 22.—Tubas, French horns, an occasional flute, and restricted parking reared their heads today in the Christian county slot machine battle.

Arrow locates Taylorville in Christian county [black area]

The engagement, a weight and age event for county and village officials, already has caused $50 damage to the city jail, brought the summary arrest and later release of Police Chief Ed Zemke, and distracted some attention from the 2:12 pace at the county fair. Opinion gleaned along the curbstone holds that the whole thing could have been avoided if Sheriff Virgil Ezra hadn't parked his car on the left side of the street in courthouse square four or five months back.

According to fellows with virile mustaches and a tremendous capacity for biting tobacco, it is really this incident, trivial in itself, which will bring a grim-faced grand jury trooping into courthouse square tomorrow. The jury will decide who did what to whom, and why, concerning county slot machines.

Jail Sledge Hammered.

State's Attorney Tom Sweeney told Circuit Judge J. T. Bullington he wanted the jury called to investigate an unusual situation of corruption and a conspiracy to prevent law enforcement in the county.

The jury also will look into the matter of the sledge hammer raid Sheriff Ezra made on the city jail last Friday. Ezra arrested Chief Zemke, battered down a door, broke open three cells, and carted off 108 slot machines which Zemke was storing for Sweeney as evidence in pending gambling cases resulting from raids on taverns and a warehouse.

Sweeney ordered Justice of the Peace D. E. Noonan to release the police chief. He said there was nothing political about the whole thing—he's just going to clean up the county.

The View Along Main Street.

But the sages along Main street don't agree. They hark back to the time the city introduced restricted parking and the sheriff insisted on parking his car on the left side of the street in courthouse square. The city protested, and this irked Sheriff Ezra.

He retired and sulked a little, it is reported, and then came forward with his revenge. No more, he said, would the city hold band concerts on the courthouse lawn each Wednesday night.

"There they were," said Sheriff Ezra, who is a genial fellow with tousled hair. "Those concerts right agin the courthouse. They weren't doing the grass any good, and I thought if the city's going to be that dirty about parking they can hold their concerts in the street."

Yes, Sir; Right in the Street!

And that's where they're being held now.

Feeling of the community apparently was summed up by Dick Simpson, clerk of draft board No. 1. "I don't care who wins," said Simpson, "but she sure is exciting."

Taylorville apparently waited with cheerful disregard for the next step in the slot machine squabble. Whittling production along the curb at courthouse square was at a low ebb as the habitues considered the county fair, where, it is reported, a bet can be put down on a fancied trotter or pacer.

"If they allow one to run, let 'em all run," said J. W. Mackey in a conference on the courthouse curb.

Mr. Sharp Concurs.

D. D. Sharp dispensed with his pipe long enough to allow that he "was a good deal like Mackey."

"Same damn way," opined David Durbin, "they're bad things, but if one runs, all runs."

While these gentlemen did not say so, consensus was that tradition in Christian county has been for slot machines to whir inconspicuously in the county as long as the city remains shut.

"I'm agin 'em on the grounds of women and children," said J. A. Piper. "I've got lots of kin folks with children, and I know how they do with 'em. I've got one boy who wouldn't miss a wheel. But it's only fair to throw 'em all open or close 'em all down."

Jess Spangler said he wasn't very upset about the matter because the slot machines "didn't bother him and he didn't bother them."

Meanwhile the community mulled some pretty startling rumors about who owned the slot machines. Town folk worried about the possibility this squabble, started in good clean fun, might go on until some one gets hurt.

Seeks Tax Refund

MADELEINE CARROLL.

Hollywood, Cal., July 22 [Special].—Madeleine Carroll, film actress, today filed suit in United States District court to recover an over payment of $9,092.56 of income taxes which she asserts was illegally assessed and collected for 1936 to 1939. The action is directed against Collector of Internal Revenue Nat Rogan. She filed under her legal name of Madeleine Carroll Astley.

MORIARITY CASE WILL BE GIVEN TO JURY TODAY

State to Demand His Death in Electric Chair.

The fate of Daniel Moriarity, suspended state's attorney's policeman, is expected to be submitted to a jury of seven men and five women this afternoon in Judge John A. Sbarbaro's Criminal court. The state is demanding the death penalty for Moriarity, and the defense is contending he was temporarily insane when he shot and killed Miss Ada Jane Martin.

Dr. Francis Gerty.

The state's attorney's office charges that Moriarity shot Miss Martin by mistake; that he intended to shoot her mother, Mrs. Ada Martin, alleged head of a million dollar abortion ring. Miss Martin was sleeping in her mother's room on April 29 when Moriarity emptied his service revolver into her sleeping body.

$100 a Month Payoff.

Evidence produced by the prosecution and Moriarity's own confession, made personally to State's Attorney Courtney, show that the policeman was on the pay roll of the abortion ring at $100 a month for several years. He acted as "fixer" for the ring and bribed at least two former assistant prosecutors and a fellow policeman, the confession says.

He tried unsuccessfully to bribe Assistant Prosecutor Sam Papanek with $3,000 to settle the latest case against Mrs. Martin and some of her associates, the state charges. Then, the state adds, Mrs. Martin threatened to exposé the bribes, and Moriarity went to her home with the intention of forever silencing her, but shot the daughter by mistake.

Taking of evidence was formally closed at a late session of court yesterday. Judge Sbarbaro announced that closing arguments would be started this morning and that he would keep court in session today until the case is handed over to the jury. Assistant State's Attorneys Richard Austin and Alex Napoli will argue in behalf of the prosecution, and Attorney James M. Burke will plead for Moriarity.

The Possible Findings.

The jury can find Moriarity guilty of murder and fix his punishment at death in the electric chair at life imprisonment, or at any term of years not less than 14 years in the penitentiary. Or it can find him not guilty or insane at the time he committed the crime, but since recovered and therefore not guilty. The defense is not making any contention that he is now insane, and therefore the jury could not send him to an asylum for the criminal insane.

Dr. Francis Gerty, for 19 years head of the Psychopathic hospital and now professor of psychiatry at the University of Illinois, closed the testimony in the case. He appeared as a rebuttal witness for the prosecution.

Moriarity for the time being was turned into a hypothetical person. After listening to Prosecutor Napoli propound a hypothetical question for 1 hour and 40 minutes Dr. Gerty said in his opinion the hypothetical Moriarity had the power to distinguish between right and wrong and to choose between right and wrong.

Capt. Gilbert Heard.

The prosecution produced a dozen or more witnesses—hospital attendants, jail guards, and assistant prosecutors—to testify that in their opinion Moriarity was sane. Among these was Capt. Daniel A. Gilbert, chief investigator for the state's attorney's office and Moriarity's superior officer.

Capt. Gilbert said he visited Moriarity in the Chicago hospital almost immediately after the murder.

"What the hell happened, Dinny?" Gilbert said he asked, and quoted Moriarity as replying:

"I got rid of that ——, Ada Martin. She caused me a lot of trouble and put a lot of pressure on me. You had my room filled with wires and dictographs and tried to get it on me, too." [The defense contends this last statement was one of Moriarity's hallucinations.]

Mrs. Martin, a chic figure in a black dress trimmed with white, spent the day at the trial. She said she wanted to be a state's witness.

Will He Keep His Promise?

President Roosevelt, on October 30, 1940, speaking to fathers and mothers on the selective service act:

"And while I am talking to you mothers and fathers, I give you one more assurance.

"I have said this before, but I shall say it again and again. Your boys are not going to be sent into any foreign wars.

"They are going into training to form a force so strong that, by its very existence, it will keep the threat of war far away from our shores.

"The purpose of our defense is defense."

PORT SAID FIGHTS BUBONIC PLAGUE; DWELLINGS RAZED

CAIRO, Egypt, July 22 (AP).—Government agencies acted swiftly today to check an outbreak of bubonic plague at Port Said, ancient city at the Mediterranean end of the Suez canal. Workers began demolishing a section of the city made up of wooden dwellings. Homes for residents there will be built elsewhere of stone. The minister of public health described the situation as well in hand.

THE GAMBLING SITUATION? IT'S JUST A GAMBLE

Sheriff O'Brien Replies to Crime Board Head.

Predicting what will happen to the gambling situation in Cook county appeared to be more than a gamble yesterday.

Sheriff Thomas J. O'Brien, quoted Monday by Bertram J. Cahn, president of the Chicago Crime commission, as saying he was too busy collecting taxes to bother about slot machines, accused Cahn of misquoting him. But, he added, collecting taxes does take up most of his time.

List Given to Laird.

The sheriff said he had turned over to Lester Laird, chief of the highway police, a crime commission list of Cook county places where slot machines were supposed to be operating. [Cahn disclosed on Monday that he had given such a list to O'Brien.]

Chief Laird said the resorts named in the Cahn list were "fly-by-night places." Besides, Laird asserted, his police force is not fully staffed to visit every tavern in the 750 square miles of the county outside Chicago.

State's Attorney Courtney contributed to the gambling round table by calling attention to crime commission reports that gambling joints are running without interference in Cicero. Al Capone's old bailiwick. "The new state superintendent of crime prevention, William J. Smith, ought to start his job there," said Courtney.

The prosecutor said also that he wondered why Sam Hare, operator of the old Dells roadhouse on Dempster road in Morton Grove, had been allowed to open a new spot across the street after the prosecutor had closed the roadhouse and asked licensing agencies to refuse Hare a license for anything at all times.

Scene of Factor Kidnaping.

It was from the old Dells roadhouse that John [Jake the Barber] Factor was kidnaped for ransom in 1934 by the Touhy gang, five members of which are now serving sentences of 99 years each in prison. After Courtney closed the place it burned down.

Asked if he plans to take any action concerning the county situation, Courtney said: "I do my duty. I can't be accountable for the failure of others to do theirs. If the state police come in to enforce the laws it will not be due to any dereliction on my part."

Meanwhile T. P. Sullivan, director of the state department of public safety, who two years ago led 100 state policemen in a slot machine cleanup in Cook county, left for Springfield to confer with Gov. Green, who commented last Saturday on the lack of enforcement of anti-gambling laws.

Die in Wisconsin Lake

Mr. and Mrs. Matthew Ashe, victims of Wisconsin lake accident.

[TRIBUNE Photos.]
Evan Ramsdale (left), Rae Boddy, and Fred Atkinson (right), who rescued three occupants of boat that upset on Camp lake, Wis.

Three members of a Chicago family were drowned yesterday when their boat upset in a sudden squall in Camp lake, 17 miles west of Kenosha, Wis. The victims were Matthew Ashe, 31 years old, his wife, Bridget, 30, and their son, Matthew Jr., 2. Their home was at 1015 East 52d street. Ashe was employed at the stockyards.

Matthew Ashe Jr.

Three other Chicagoans, Mrs. Michael Callahan, 40, and her daughters, Mary Jane, 16, and Marguerite, 9, of 3525 Wrightwood avenue, were occupants of another boat that upset. They were rescued by Miss Rae Boddy, 22, a Salvation Army camp lifeguard, and two campers, Evan Ransdale, 14, and Fred Atkinson, 14.

5 NEW ILLINOIS INFANTILE CASES APPEAR IN WEEK

Five new cases of infantile paralysis were reported in Illinois last week, Roland R. Cross, director of the state health department said yesterday.

Three of the new cases were in western Cook county and one each in McLean and Ogle counties. Fifty-three cases have been reported for the first 29 weeks of this year, Cross said.

A special research project on poliomyelitis [infantile paralysis] is being conducted by the state in coöperation with the Cook county public health unit, Cross said.

HEWITT OFFERS AIRPORT FUND FEE SCHEDULE

Commissioner of Public Works Oscar E. Hewitt yesterday asked the city council finance committee to approve an ordinance to provide funds for maintenance and operation of the enlarged Chicago airport, which he called one of the world's finest. The source of this revenue, under the ordinance Hewitt offered, would be the commercial air line operators, the principal users of the field's facilities.

Hewitt's schedule of landing fees would produce $153,000 annually, he said. This, plus approximately $43,000 from hangar rental and concessions, would relieve the city of an annual deficit for the maintenance of the field. Before the field was enlarged the city appropriated $121,000 annually, in addition to revenues from hangars and concessions, for field upkeep. The expansion which was completed about July 4 will increase this cost, Hewitt said in presenting the $153,000 figure.

The fee schedule as set up by his office is comparable to that paid by air lines in New York and other cities, Hewitt told the committee. He asked for $50 a month for every scheduled trip in a plane grossing less than 15,000 pounds' weight; $100 a month for trips in planes of 15,000 to 24,000 pounds, and $200 a month for trips in planes of more than 24,000 pounds' gross weight. The committee referred the proposal to the aviation committee, which will hold public hearings on it soon.

OAK PARK GETS NEW BLUE LAW TO SHUT BAKERY

Robert McMaster, president of the village of Oak Park, yesterday signed several ordinances revised at a council meeting Monday night. They provide that henceforth all baked goods sold in the suburb, whether made there or elsewhere, must be inspected; that no village employés but police and firemen may work Sundays, and that the penalty for business places remaining open Sundays in violation of village law shall carry a minimum fine of $25 instead of $5.

Oak Park is in the middle of a hot fight to prevent the Schlosser chain bakery branch at 1145 Lake street from being open Sundays. If no village health department employés may work Sundays there can be no baked goods inspection, therefore baked goods made late Saturday could not legally be sold on Sunday.

The bakery is carrying on litigation against both Oak Park and state blue laws which forbid Sunday business. John Tyrrell, corporation counsel, said the revised ordinances are intended as a health safeguard and do not apply to the sale of wrapped bread, available in Oak Park delicatessens, which are open Sundays.

COUPLE TO MARK 60TH ANNIVERSARY.

Coldwater, Mich., July 22 [Special].—Mr. and Mrs. Noah D. Thomas, nearby farmers, will observe their 60th wedding anniversary Thursday.

DON'T ASK FOR "ROOT BEER"...
YOU MAY GET AN ARTIFICIALLY FLAVORED DRINK
Hires R-J ROOT BEER 5¢
WITH REAL ROOT JUICES
INSIST ON HIRES AND GET THE DELICIOUS FLAVOR OF real Root Juices

COOL OFF WITH A Calvert WHISKEY COLLINS
BLENDED WHISKEY
Calvert Distillers Corporation, N.Y.C.

Relieve ITCHING Torment
Act today—Don't delay
Don't suffer from the nagging itch of eczema, or irritation about the rectum or personal parts. Soothing medicated Resinol gives lingering relief from such distress. Resinol soap ready on lather skin.
RESINOL
Sold at all druggists. For sample of each, Fee RESINOL, 75a, Baltimore, Md.

Subscribe for the Tribune

Sheer as a dragonfly's wing

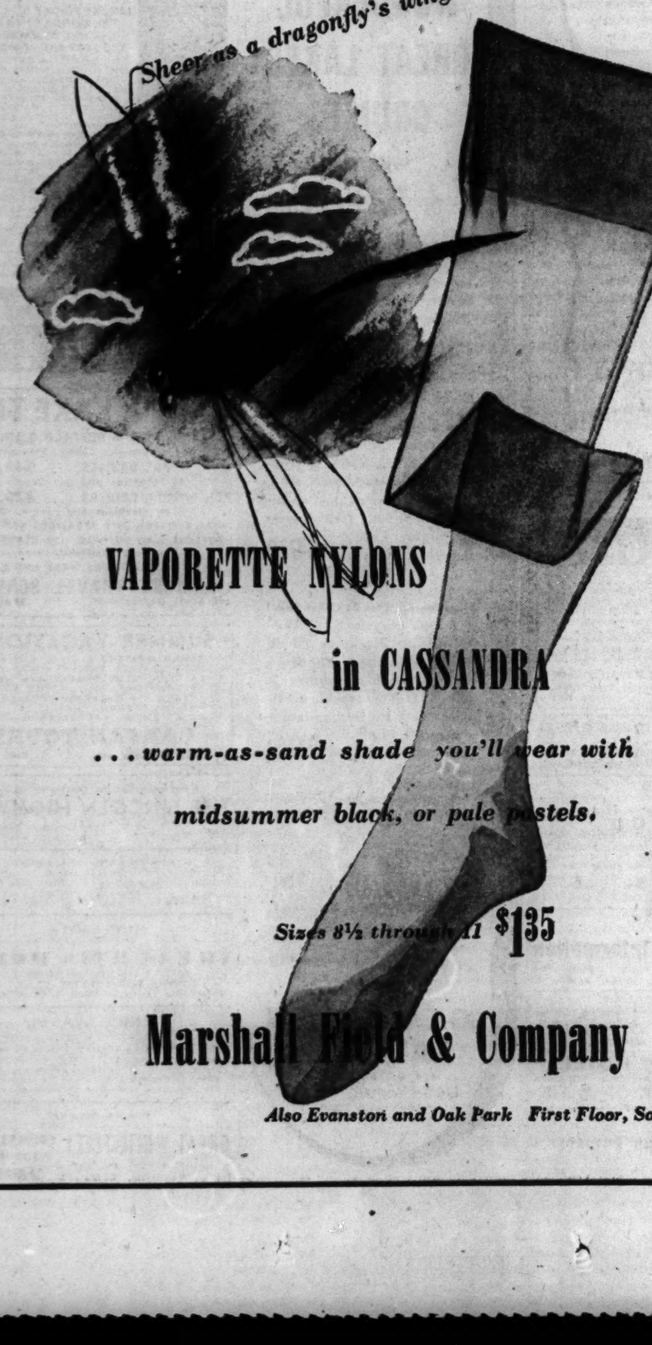

VAPORETTE NYLONS
in CASSANDRA
... warm-as-sand shade you'll wear with midsummer black, or pale pastels.
Sizes 8½ through 11 $1.35
Marshall Field & Company
Also Evanston and Oak Park First Floor, South, State

An amount approximately equivalent to 2% will be added to the prices of our merchandise on account of the Illinois Retailers' Occupation Tax.

Marshall Field & Company

By train . . . Glen plaid rayon crepe dress with long-line jacket. White pique collar. Black, brown, blue. 12-20. $6.50

By bus . . . bow-knot print with long jacket. White accents. Black, wine, luggage, green rayon crepe. 12-20. $6.50

By car . . . Uneven check print jacket dress with white pique collar. Wine, black and green rayon crepe. 12-20. $6.50

STREAMLINER PRINTS
the very jacket dresses for your vacation
$6.50

Traveling by train, bus or your own little car . . . these two-piece rayon crepe dresses are your answer, en route. (The jacket's a boon for varying temperatures!) And you arrive looking wiltless. Note the new longer jackets, the trim, tailored details. Why not select your streamliner prints today? House and Town Frocks—Fifth Floor. Also Evanston and Oak Park.

This is Chicago Aluminum Roundup (July 21-29). Contribute your old aluminum for national defense. Take your contributions to any police station, fire station, ward yard or public school.

For the first time in ten years!
cool, colorful, washable
$17.75
PALM BEACH SUITS
at Clearance Sale Savings
$13.95 Palm Beach
For the past ten years famed Palm Beach Suits have sold at one regular nationwide price . . . and this year they reached an all-time value top of $17.75. But beginning this morning you can choose one of these cool, porous, washable suits at Baskin at a really reduced price of $13.95! With summer's hottest weeks just ahead we suggest you choose your new Palm Beach Suit from our size-complete collection. Baskin expert fitting specialists will serve you promptly.
Palm Beach Slack Ensemble reduced to $5.45 (Shirt and Slacks)
Palm Beach Slacks reduced to $3.95
BASKIN
TWO STORES
133 SOUTH STATE STREET CLARK at WASHINGTON
Home of Hart Schaffner & Marx Clothes

RANDOM HOUSE
Non-stop Bestsellers

WHISTLE STOP
By MARITTA M. WOLFF
A bestseller from New York to California.
Sixth printing, $2.50

WHAT MAKES SAMMY RUN?
By BUDD SCHULBERG
This month's fiction feature in *The Reader's Digest.*
Fifth printing, $2.50

RANDOM HOUSE
20 E. 57 ST., N. Y.

Can I Cook?
"You should see! And I learned it all out of a cook book, too!" (The Handy Shops have lots of good cook books—grand for gifts!)

The HANDY BOOK & GIFT SHOPS ★
(*Open Evenings)
FIELD BUILDING • *Lower Arcade*
*POST OFFICE NEWS • *37 W. Monroe St.*
BOARD OF TRADE BUILDING
*PALMER HOUSE • *Lower Arcade*
*CHIMES • *29 N. Clark St.*
MERCHANDISE MART • *Main Floor*
DAILY NEWS BUILDING
*HYDE PARK • *1457 Hyde Park Blvd.*

CHRISTIAN SCIENCE READING ROOMS
are located in Chicago where
SCIENCE and HEALTH
with Key to the Scriptures
by MARY BAKER EDDY
the original, standard, and only Textbook on Christian Science. Mind-healing, and other authorized and approved Christian Science Literature, including the King James Version of the Bible, may be read, borrowed or purchased.
DOWNTOWN READING ROOMS
11 So. La Salle 8 So. Michigan
THE PUBLIC IS INVITED

WANT A FURNISHED APARTMENT?
See the Furnished Apartments-to-Rent columns in the
CHICAGO TRIBUNE WANT AD SECTION

BOOKS

Cronin's Novel Kindles Faith in Nobility of Life

"The Keys of the Kingdom," by A. J. Cronin. [Little-Brown, $2.50.] Published Monday. August choice of the Book of the Month club.

BY FANNY BUTCHER.

A. J. Cronin is a fabulously successful novelist, and to be a fabulously successful novelist one must not only write the kind of novels that people want to buy but he must have something of the same instinct for time and opportunity that great historical characters have always had—he must ride the tide of time. A good reader of the spirit of the public is at the same time its chronicler and its prophet. All of which philosophizing is an inevitable result of reading "The Keys of the Kingdom."

"The Keys of the Kingdom" is a long and unwaveringly interesting novel about a simple and good man, a Catholic priest who, his whole long life, never lost his faith in man or his trust in God, who was tried by fate like a modern Job, who was a failure in the eyes of his superiors, but whose footprints in the sands of time, even if evanescent, were too big to be followed by men walking less swiftly and less surely toward heaven.

Such undramatic material — 30 years as a missionary in China, following a not too happy time in Catholic seminary and college, and preceded by a miserable childhood and the suicide of the girl he loved—has been made fascinating by Mr. Cronin because Mr. Cronin has a superb gift for storytelling.

But what is most fascinating about "The Keys of the Kingdom" is not the story but the way it makes one realize that man is today hungry for a belief in just such simple faith in man and simple trust in God as its hero manifests on every page.

This unquestionably will be one of the year's most popular books. Even before publication 250,000 copies were sold, and by the estimate of six readers to every copy sold, 1,500,000 people will immediately read this record of a simple goodness that never asked whether it "paid" or didn't pay.

Have men become so satiated with their fellows who have produced tragic chaos on a rich and lovely world that seems to have crumpled under them like a bridge of matches, that by sheer necessity they are groping back to simple human goodness?

Father Francis, the book's hero, is not powerful. He is not clever. He sometimes even seems stupid. But he is good — thru and thru transparently pure in heart. He will answer an inner necessity of many, probably most, readers.

Another Worthy Hero

"The Sound of Wings," by Arthur Goodrich. [Appleton-Century, $2.50.] Published last Friday.

Maybe we're in the midst of a trend. The hero of "The Sound of Wings" also is a good man, a long-suffering man, an honest man, a kindly man. His spiritual strength does not come from religion, but it is as firm as granite. And in the days between the two wars which the book covers, while all of the hatred and inhumanity of man toward man was germinating, men with spiritual strength, fighting a keen winning battle in business and in life, weren't to be had for a dime a dozen.

Arthur Goodrich, who is best known to most of us as a very successful dramatist ["Capponsacchi," for instance], tells the story of Tom Clary, whose wife selfishly left him to satisfy her ego, who brought up his three young children practically alone, who made a phenomenal success in the then infant airplane manufacturing business, and who never compromised with his simple faith in human kind.

Like "The Keys of the Kingdom," "The Sound of Wings" is not at all sloppily sentimental, and they both record "something which seems rapidly growing extinct," as one man puts it, "namely, character." Perhaps because readers are so fed up on the obvious lack of character in life they are turning eagerly to records of it in books. Anyway, here are two very successful writers who believe so.

Tells Moving Tale

A. J. Cronin, whose touching story, "The Keys of the Kingdom," is reviewed in adjoining column.

True Epic of the Sea

"Two Survived," by Guy Pearce Jones. [Random, $2.] Published last Friday.

Probably the most grueling ordeal in modern records of the horrors of the sea was that suffered by Robert Tapscott and Wilbert Widdicombe, two young Englishmen on the ship Anglo-Saxon, which was torpedoed in midocean by a German raider. Seventy days later they were beached near Nassau, the Bahamas, sole survivors of the seven who escaped from the Anglo-Saxon in a jolly boat. The tale of the savage attack of the raider and of the 10 weeks at sea in an open boat is an epic of courage, endurance, and sheer ghastliness. Hunger and hurricane, thirst and madness stalked their days and nights.

Told by an artist, this tale would have been a classic. Guy Pearce Jones is no artist, and his rehearsal of the saga is not literature. But even his obvious literary heaviness cannot wholly dim the dramatic brilliance of the record. Mr. Jones spends many pages of preliminary dull writing preparing the reader for the real drama, and many readers may never get beyond the first 50 pages. But once the real panorama of the 70 days begins to unfurl, no reader will be able to take his eyes off its gripping scenes or ever afterwards, forget it.

Best Sellers

FICTION.

This Above All, by Eric Knight.
You Go Your Way, by Katharine Brush.
The Captain from Connecticut, by C. S. Forester.
Random Harvest, by James Hilton.
They Came to a River, by Ailis McKay.
Restless Are the Sails, by Evelyn Eaton.

NONFICTION.

Berlin Diary, 1934-1941, by William L. Shirer.
Take to the Hills, by Marguerite Lyon.
You Can't Do Business with Hitler, by Douglas Miller.
Exit Laughing, by Irvin Cobb.
The Time Is Now, by Pierre Van Paassen.
Men and Politics, by Louis Fischer.

MYSTERIES.

The Shy Plutocrat, by E. Phillips Oppenheim.
Death and Taxes, by David Dodge.
N or M? by Agatha Christie.
A Toast to Tomorrow, by Manning Coles.

Army Has Its Cultural Side: Book Reading

BY JOHN THOMPSON.

The United States army, 1940-'41 model, is learning how to shoot rifles, fire guns, and drive tanks. But there is also a cultural side to this new army of draftees, National Guardsmen, and regular army soldiers. The army is reading books, many books, a surprisingly wide assortment of books.

In each of the dozen southern army camps visited by this writer on a recent tour the army has established a library. Some of the larger posts have more than one library. All are operating or are about to open, and each, when its shelves are full, will hold more than 5,000 books.

One would expect to find the usual type of escapist books with which a man could relax and forget about drill and dust. And they are there, tiers of adventure stories, wild west yarns, mysteries, and thrillers.

But there also are tier after tier of books which would be a credit to any metropolitan library. This is not so surprising when one considers that this new army is a cross-section of young America, with a high percentage of high school graduates and a large number of college and university graduates.

An army uniform does not change their reading habits. Realizing this, the army permits each librarian to choose whatever books she wants. Many of the first 1,000 books at each camp were selected from an official army list of suggestions, but this list itself contained a wide variety in every field of literature.

After ordering her original list, the librarian, in most cases, based further purchases on the requests of the men. Miss Virginia MacDonald of Atlanta, Ga., librarian for the 32d division [Wisconsin and Michigan] at Camp Livingston, La., reported that many of her clients take books out into the field on maneuvers.

The range of selections is vast. One soldier at Camp Wolters, Tex., comes in regularly to read Emily Post in order to correct his tent mates. Others at Camp Livingston are reading books on the Civil war in order to argue more effectively with some of the southern soldiers in camp there.

There are technical books on aviation, physics, chemistry, mathematics, and mechanics. There are many rows of biography, history, military tactics, military history, politics, and current events.

By far the most popular are books on the present war situation. Winston Churchill's "Blood, Sweat, and Tears" is in great demand, as are Jan Valtin's "Out of the Night" and William Shirer's "Berlin Diary." Hemingway's "For Whom the Bell Tolls" leads the fiction field.

* *

Line o' Type Contributor Publishes Book of Verse

A Chicagoan, well known as "Casual" to readers of THE CHICAGO TRIBUNE'S Line o' Type or Two column, has published "A Little Book of Casual Verse" [Normandie House, $1.50], printed on wall paper samples. "Casual" is Arthur Frederic Otis, copy writer for a Michigan avenue advertising firm.

Short Story Author

Mary Roberts Rinehart, whose short story collection, "Familiar Faces," is reviewed below.

"Familiar Faces," by Mary Roberts Rinehart. [Farrar & Rinehart, $2.50.] Published Monday.

Eleven "stories of people you know," as the subtitle says, make up this album of "Familiar Faces." They vary in age, disposition, and attractiveness as would the faces that would greet you if you walked leisurely from number 2 to number 20 of any street in any American town or city.

The first story is about the American spirit, as exemplified by Grandfather Rogers, who visited Washington when he was in his 90s.

There's a pretty funny story of a middle aged author who always got into trouble over pretty girls between books, but whose wife knew how to manage him. There's a grisly tale about a murder which came to light thru "The Dog in the Orchard," and a near murder mystery that turns out to be only a woman mystery.

A middle aged philanderer is dealt with lightly in one tale, and there is irony in the story of a woman who returns to her family after 20 years of living the great romance in Paris.

The best, I think, is "The Empire Builders," the story of a group of prep school boys. It is alive with the same verve that made Mrs. Rinehart's famous "Babs" stories classics of adolescence. F. B.

BOOK EXCHANGE.

MAGAZINES AT 1 CENT
Thousands of Life, Look, Reader's Digest, Movie Mag. at 1 cent. 200 Esquires at 5 cents. Over ¼ Million Mags. in stock.
BOOKS AT 7 CENTS
Popular Sheetmusic at 1 cent each. National Geographic at 3 cents each.
AVENUE BOOK STORE, 163 W. Chicago.

2ND HAND BOOKS ON ALL SUBJECTS. Large stock. Come in today. Hours 9-6:30. NEDWICK'S Bookstore, 23 S. WELLS-ST.

UNIQUE BOOK LIST sent FREE. CO-OP BOOKS, 210 E. Erie, Chicago.

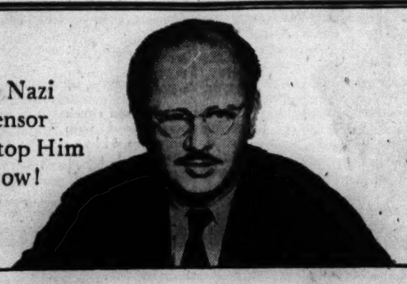

No Nazi Censor Can Stop Him Now!

William L. Shirer
The American Whose
BERLIN DIARY
Has Just Passed
*a Quarter of a Million Copies
because: In this journal of seven incredible years Mr. Shirer reveals the things he knew but *could not tell* about Nazi conquest in his broadcasts from Berlin. And between the lines readers are finding the amazing *personal story* of what it really means to be an American correspondent in a land where you are hated, spied upon, threatened and feared. $3.00
*285,600 copies (including Book-of-the-Month Club) in print and on order July 10
ALFRED · A · KNOPF
LELAND STOWE, ace reporter of this war in 19 countries, has written a great book, NO OTHER ROAD TO FREEDOM. Publication August 18. Watch for it!

Just Published

Dr. A. J. CRONIN'S
first novel since
THE CITADEL

THE KEYS OF THE KINGDOM
In this, his greatest novel, Dr. Cronin presents a vital human theme through the life story of a simple man who will be loved and remembered as long as the printed page is read.
Book-of-the-Month Club August Selection • $2.50
250th THOUSAND
LITTLE, BROWN

THE TRIBUNE TRAVELERS' GUIDE

REPORT HOOKING WALL-EYED PIKE IN GIANT SIZES

Chicago Anglers Find It's a Lucky Season.

BY BOB BECKER.

Judging by reports from Wisconsin and Minnesota, this is a lucky season for Chicagoans who like to angle for big wall-eyed pike. This week's "wall-eye sweepstakes" include fish of this species weighing 11, 9½, and 8¾ pounds, as well as others in the 6 to 8 pound class.

Paul Rusdorf of 1432 East 73d street hooked several nice strings in the lakes of the Superior National forest, north of Ely, Minn., but his pride was an 11 pound wall-eye boated from Alice lake. Most of the Minnesota waters along the Canadian border, from Kabetogama, thru Namakan, Lac La Croix, Basswood, Saganaga, and on to Lake Superior, are good producers of wall-eyes, bass, and northern pike. So it's not surprising that pike in the 11 pound class are taken from those lakes every year.

Report Lots of Excitement.

The waters around Manitowish, Wis., also have been giving the wall-eye fishermen lots of excitement in the last few weeks. Martin Hahm of Milwaukee took a 9½ pound specimen from Manitowish lake, and John F. Beier of Chicago came home with an 8 pound 12 ounce one hooked in Vance lake.

Other entries in the Manitowish waters contest include a 7 pound 14½ ounce fish caught by Walter H. Struve of Chicago; one weighing 7 pounds 10 ounces and boated by W. W. Storius of Racine, Wis., and one weighing 7 pounds 5 ounces and caught by Mrs. J. C. Potucek of Michigan City, Ind.

The area around Eagle River, Wis., produced several thrills last week. Arthur Mueller of 1423 West 81st street caught a 15 pound muskellunge in the Wisconsin river, and Mrs. L. R. Newell of 3240 Lake Shore drive brought home a 14 pound muskie taken in Big St. Germain lake. The best wall-eye hooked by a Chicagoan in the Eagle River district recently was a 7½ pounder landed by Hokan Carlson of 1521 Foster avenue. It was taken from Buckatabon lake.

Howard Preston of Wilmette had all-the fish he could handle the other day when a 6½ pound bass almost pulled him out of the boat. It provided a spectacular battle, since Preston was using only a 4 ounce flyrod for his expedition into Round lake, near Hayward, Wis.

Big Bass in Gages Lake.

G. F. Waldvogel of Cicero proved recently that all the big fish aren't in the far north. He caught a 5½ pound bass in Gages lake, 10 miles west of Waukegan.

A number of sportsmen have been having good luck in the lakes around Park Rapids, Minn. B. L. Woodburn of Lansing, Ill., and W. B. Stone of Peoria caught wall-eyes weighing 6½ and 5¾ pounds, respectively. Christ Iversen of Chicago hooked a 4½ pound bass in Big Mantrap lake, near Park Rapids, and Kenneth Price of Valparaiso, Ind., brought in a 4¼ pound bass from Lower Bottle lake, in the same area.

Lake trout have been hitting the spoons being trolled thru Lake Superior, Lake Michigan, and other big bodies of water. Bill Hansen of Washington Island, at the tip of Wisconsin's Door county peninsula, reports that one party came back with 11 lake trout averaging 16 pounds each. The largest was a 24 pounder.

Paul Movinski of Ecorse, Mich., landed a 30 pound lake trout in the Derby sponsored by the Munising [Mich.] Development club in the waters around that city. Other recent entrants in this novel event included 24 pound fish caught by Dr. J. R. Dunwell of Grand Rapids, Mich., and K. J. Lincoln of Detroit.

STATES SPENDING 6½ MILLIONS TO LURE TOURISTS

New York, July 22 [Special].—A total of $6,516,837 has been appropriated by state legislatures for tourist advertising for the current season. California, with $1,058,847 set aside for the purpose of attracting travelers and vacationists, heads the list. Others with large funds at their disposal include Florida, Massachusetts, Michigan, New Jersey, New York, Pennsylvania, North Carolina, and Washington.

RESORTS AND TRAVEL.
TOURS.

Take a Trip on this Big Skip!
170 MILES ALONG BEAUTIFUL LAKE MICHIGAN SHORELINE!

Enjoy a thrilling, DIFFERENT Experience Aboard the S. S. CITY of GRAND RAPIDS!
To MILWAUKEE and RETURN

AHOY, LANDLUBBER! — Don't do the same old things in the same old way! Don't drive scorching, crowded highways . . . INSTEAD, take a trip out on the cool, smooth lake! Plenty of comfortable deck chairs on 4 wide, shady decks . . . or get a reserved chair on the new Sky Deck . . . or on the New Lido Deck! Enjoy the amusements . . . or dance to the romantic music in the big Marine Ballroom. It's a trip to be remembered.

ROUND TRIP WEEKDAYS $1.75 | Sun. & Hol. $2.00 One Way Fare $1.25
Daily: 9:45 A. M.—Home 9:45 P. M.
PHONE FOR SPECIAL GROUP RATES
Write for "The Log of a One Day Vacation"
Dance to the Music of Ray O'Hara's Swing Band.
CHICAGO-MILWAUKEE STEAMSHIP LINE
Ph.: DELaware 4949
Auto Parking Free at Pier
DOCKS: NAVY PIER
MOONLIGHT Skyline CRUISE Nightly 10:15 to 12:30 Music Dancing FUN! 75c
Chicago's Only "1-DAY" LAKE EXCURSIONS
Meet New Friends . . . See New Sights . . Enjoy New Thrills!

RESORTS AND TRAVEL.
SOUTH DAKOTA.

Fling your hat, cowboy! — the Show's ON! Four days of stirring, whirring excitement. The Golden Gulch of Deadwood gleams with riotous color! Pageant and parade, Indian and pioneer of '76, covered wagon and stage coach, Wild Bill Hickok and Calamity Jane, street dance and carnival — every second flashes new thrills! And lustiest Show of all — the rousing Rodeo of Deadwood! Cowpunchers and bulldoggers, roping stars and bareback riders, thundering Brahmas and bucking broncs — Here is Rodeo of the Western range — Rodeo that freezes your spine and melts your heart. . . DEADWOOD CALLING— August 7, 8, 9, 10!
FREE — Colorful Booklets describe other vacation fun in the Black Hills.
Write A. N. PANKOW, Publicity Director
STATE HIGHWAY COMMISSION, PIERRE, SO. DAK.

MICHIGAN.

For an Outstanding Vacation COME TO FRANKFORT, MICH.
JUST SEE WHAT YOU GET AND AT AMAZINGLY LOW COST! The vacation spot where June lasts the season through. Bathing. Dancing. Boating. Golf. Fishing. Riding. Tennis. Archery. Ideal for hay fever sufferers. Every accommodation reasonably priced. Write for full details.
FRANKFORT CHAMBER OF COMMERCE
FRANKFORT . . . MICHIGAN

DR. SALTZMAN'S MINERAL BATHS
Using the world's strongest mineral water and an experience of more than 40 years, bring quick relief to sufferers from Rheumatism, Arthritis, Neuritis and Nervousness. Have a real vacation while getting well. Relax in a comfortable home-like atmosphere. Low rates. Write for FREE descriptive booklet now.
Saltzman Hotel, Box 5, Benton Harbor, Mich.

GOLF AT PAW PAW LAKE
is golf at its best. You'll be thrilled by its velvety fairways and perfect greens.
18 HOLES—CHAMPIONSHIP COURSE
12 miles east of Benton Harbor via U. S. 12. Write for full details.
Watervliet Chamber of Commerce, Watervliet, Mich.

Benton Harbor - St. Joseph
Vacationland supreme in the heart of Michigan's Great Fruit Belt. Home of Michigan's famous mineral baths.

BELVEDERE BEACH Directly on Iake. Same management 42 yrs. Badminton, Tennis Court, Shuffleboard, near Golf. Booklet. Gentiles. MRS. R. T. HISTED, South Haven, Mich.

JACK AND JILL RANCH
For People 19 to 35 $39.50
7 days Riding, Dancing, Swimming, Archery, Fishing. Meals, Lodging, Fare. No Extras. Write for Folder. Jack and Jill Ranch, Montague, Mich.

TABOR FARM P. O. Box 140A SODUS, MICH.
Nr. Benton Harbor. Open to Nov. 2. Pri. Golf, Pool, etc. Showers, Heat, etc., in Cottages. De luxe vacation playplace. $30 wk. Amer. plan. Gentiles.

COLORADO.

All Expense Western Vacation in Glorious COLORADO
8 DAYS.....$75
13 DAYS.....$99
No extras whatever. Includes R. R. fare, sightseeing, horseback riding, steak fries, hiking trips. Cuisine and accommodations the best. Write or call for descriptive folder.
Lookout Mountain Lodge
1220 Board of Trade Bldg., Chicago. Harrison 1662.

See DENVER and the COLORADO ROCKIES
Write now for new, colorful, descriptive, illustrated booklet.
DENVER CONVENTION & VISITORS BU., 537-17th St., DENVER, COLO.

MEXICO.

Touring with Neidlinger Through MEXICO
offers the most delightful travel experience obtainable. Escorted or individual travel. Compare our service with ordinary tours. Get the facts!
Wherever you plan to go consult us.
Neidlinger's 128 West Monroe Andover 1372
50 Years of Dependable Travel Advice

MICHIGAN.

West Michigan Information
Free illustrated vacation directory. Chicago office 323 S. Dearborn. Phone Harrison 6676

WHITCOMB SULPHUR SPRINGS. The ideal health spa. Wonderful cuisine. Sulphur Baths. Indoor Solarium. Only 2½ hours drive from Chicago. European plan rooms from $3.50. ST. JOSEPH, MICH.

● BAY VIEW HOTEL
Rest and play at beautiful Paw Paw Lake. All sports Always cool. Am. plan: day, $3.50 up; wk., $20 up. Write O. A. DODD, WATERVLIET, MICHIGAN.

CANADA.

CANADIAN INLAND CRUISES
All-expense vacations, from Chicago. 8 or more days, $85 up. Ask for folder. Canada S. S. Lines, 8 So. Michigan Blvd., Chicago.

RESORTS AND TRAVEL.
TOURS.

3 WONDERFUL GREAT LAKES CRUISES
with the
Georgian Bay Line

★ 7-Day Georgian Bay Cruise aboard the spotless oil-burner, S. S. NORTH AMERICAN, from Chicago to Buffalo (Niagara Falls) via Mackinac Island, Midland, Ontario, on Georgian Bay, Detroit and Cleveland. $69.50 UP

★ 5-Day "Adventure Cruise" aboard the newly modernized S. S. ALABAMA, from Chicago to Mackinac Island, Sault Ste. Marie, and beautiful, unspoiled Isle Royale in mighty Lake Superior..... $49.50 UP

★ Special Week-End "Fun Ship" Cruise on the S. S. ALABAMA, to Mackinac Island and Stargeon Bay. Cruise dance Saturday night at fashionable Grand Hotel, Mackinac Island! Leave any Friday night—return Monday morning, 7 a.m.... $29.50 UP

★
All prices include transportation, meals, and berth in comfortable OUTSIDE stateroom.

For FREE illustrated folders, see your travel agent, or
GEORGIAN BAY LINE
L. J. GOSSEL, P. T. M.
128 W. Monroe St., Chicago
RANdolph 2980

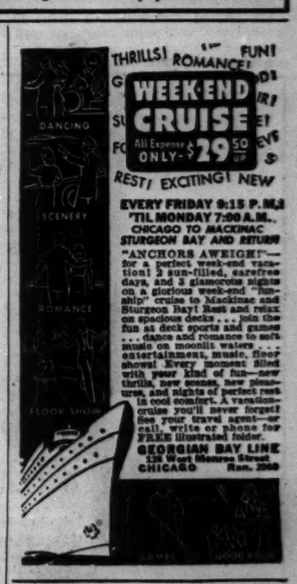

EVERY FRIDAY 9:15 P. M. 'TIL MONDAY 7:00 A. M.
CHICAGO TO MACKINAC STURGEON BAY AND RETURN
"ANCHORS AWEIGH!"—for a perfect week-end vacation! 2 sun-filled, carefree days, and 2 glamorous nights on a glorious week-end "Ship-ship" cruise to Mackinac and Sturgeon Bay! Rest and relax on spacious decks . . . join the fun at deck sports and games . . . dance and romance to soft music on moonlit waters . . . entertainment, music, floor shows! Every moment filled with your kind of fun—new thrills, new scenes, new pleasures, and nights of perfect rest in cool comfort. A vacation-cruise you'll never forget! See your travel agent—or call, write or phone for FREE illustrated folder.
GEORGIAN BAY LINE
128 West Monroe Street
CHICAGO Ran. 2980

TAKE A LAKE TRIP
7 DAY CRUISES to BUFFALO..$59.50 up
and return—Lv. Chgo. Saturday
MON. to FRI. CRUISES.....$49.50 up
to Mackinac and Isle Royale
FRI. to MON. CRUISES.....$29.50 up
to Mackinac and return
DAILY OVERNIGHT STEAMERS BETWEEN DETROIT AND BUFFALO, OR CLEVELAND
Low Fares and Auto Rates
WE SELL ALL TOURS WEST AND EAST
KENNEDY TRAVEL SERVICE
140 South Dearborn St. STAte 7657

SUMMER VACATIONS
☐ GRAND WESTERN CIRCLE, 15 days..$198
☐ INT'L EASTERN CIRCLE, 14 days..$134
☐ EASTERN WONDERLAND, 8 days from..$ 73
☐ YELLOWSTONE, COLO., ROCKY MTS..$197
☐ ALASKA VIA CANADIAN ROCKIES..$232
☐ MEXICO—REFORMA HOTEL.....$226
☐ GREAT SMOKY MOUNTAINS from.....$ 71
CARTAN TOURS
104 S. Michigan Ave. Ran. 2872

America's Thrifty Gateway to Fun
THE LINCOLN HIGHWAY
All Weather Coast to Coast
Shorter Faster Safer
AIR-TICKETS ALL LINES
Independent Travel. Hotel Reservations in Advance. Steamship Tickets and Cruises. Travel Department.
AMERICAN EXPRESS COMPANY

MINNESOTA.

THE CURTIS HOTEL
MINNEAPOLIS, MINNESOTA
ROOMS WITH BATH, $2.50 UP
Telephone Chicago Office, FRAnklin 1190

PENNSYLVANIA.

PENNSYLVANIA invites you to come to its mountain heights . . . fish in well-stocked streams . . . golf on its famous courses. Come to Pennsylvania . . . for a week-end or for the most enjoyable vacation of your life.

Ocean Travel.

GREAT WHITE FLEET CRUISES to the WEST INDIES CARIBBEAN
A variety of tours and cruises.
111 W. Washington. STAte 7748

BUSES—TRAINS

THE TRIBUNE TRAVELERS' GUIDE

STEAMERS—PLANES

The NORTHERN ARROW
ALL AIR CONDITIONED

Finest train to the famous vacation resorts of Northern Michigan.

Daily service throughout the season to Petoskey, Bay View, Wequetonsing, Harbor Springs, Mackinac Island and other Michigan resorts. Buffet-lounge car, through sleeping cars, dining car and coach service. Leave Chicago (Union Station) 6:00 P.M. (D.S.T.)

SOUTHBOUND—Schedules provide late departure with early morning arrival in Chicago.

Ask about low round-trip fares and the convenience and economy of shipping your car.

For reservations, information, etc., phone or write R. C. CALDWELL, Division Passenger Agent, 16 South La Salle Street, Phone CENtral 7200.

PENNSYLVANIA RAILROAD

RESORTS AND TRAVEL.

WISCONSIN.

The ALPINE

IN BEAUTIFUL CHERRYLAND ON GREEN BAY SHORES . . .

Scenic concrete lake-shore drive. Woods and cliffs. 40 secluded furnished cottages; 10 for hskg., or mingle with congenial guests in modern 100-room hotel. All sports, sandy beach, our own golf course, 8 piece orchestra. Sea Islands and 2 State Parks nearby. Moderate rates.

EGG HARBOR Wisconsin —in lovely DOOR COUNTY —the scenic Switzerland of America

7-Day All-Expense Tours Includes round trip from Chicago, meals, room, 2 day's golf and tennis, etc. Write for folder. $38

Chicago Office — Room 1232 30 W. Washington St. — FRA. 6692

Private Lodge Invites Selected Guests

Luxurious clubhouse—log cabins—modern facilities—Golf, Tennis, Swimming, Riding, Fishing and Hiking in Nature's 1200 acre private paradise of lakes, streams, forests and private farm. Restricted. Near Spooner, Wis., $25 to $30 per wk. Am. plan; special rates for children. Call, write or phone Chicago office. 100 N. La Salle St. FRA. 2680

Kilkare Lodge and Country Club of Wis.

LAKESIDE

Let yourself go—to beautiful Lakeside in bountiful Wisconsin! A real retreat designed for summer fun! Programs and sports to interest all the family. Golf at your front door. Superb food, fresh vegetables, Wisconsin dairy products, unexcelled spring drinking water. Modern hotel, twenty cozy cottages, accommodating 200. Large forested estate—on shore of beautiful Pewaukee Lake, 210 miles north of Chicago. Restricted clientele. Folder.

LAKESIDE HOTEL, PEWAUKEE LAKE, WIS. Chicago Office (Never closed) 333 N. Michigan Fra. 7592

The New LUCERNE Hotel, Cottages and Golf Course

Door County Wisconsin's scenic Air-conditioned Peninsula. Woods, Cliffs, Islands. City comfort in the country. Our own sporty Private Golf Course. Boating, Fishing, Bathing, Tennis, Bicycles, Saddle-horses. Entirely modern, every room and cottage with bath. American plan. Excellent meals. Write for folder

Sept. and 1942, Geo. Anderson, Manager Box 101, Chicago Office, 520 N. Michigan, Sup. 1212, Fra. 6262

NIPPERSINK LODGE, COTTAGES and COUNTRY CLUB

Most complete resort in the mid-west. A summer colony—with boat as a single purpose; vacations, or week-end. Just 1¼ hours by motor or C. & N. W. Ry. Daily 65-7, Amer. Plan. Weekly all inclusive daily rates. Spec. Sun. to Fri. Four times daily rate. For Reservations or literature call Chicago Office

Address Lyons 2060 or Sherwood, Lyons . . . Geneva City . . . Wisconsin

-NOT A RESORT!-

800 Acre Virgin Timber Lake Estate and Ranch on Ideally Beautiful Lake, Heart of Northwoods. Golf and Every Other Healthful Outdoor Recreation. Friendly Hospitality and Fun. Really Relax and "Live" and Lounge in Coziest Log Cabins. Boats and Canoes. American Plan Only. Finest Food. "Different!" Gentiles.

KLOK BROS., TIPLER, WIS.

CHIEF EVERGREEN RESORT MAUSTON, WISCONSIN

Finest resort of its kind. FREE SADDLE HORSES. Boats, tennis, shuffleboard, bicycling. Wisconsin Dells trip. All modern conveniences. Screened cottages, lodges. Fireplaces. Fishing. Golf adjacent. Swimming pool. Finest meals. Rates and booklet, $15 to $18 per week with bath and shower. Gentiles. Write for Folder T.

ACKERMAN HOTEL TWIN LAKES, WIS.

All vacation sports. New dining room overlooking lake. American Plan. Modern conveniences. Best home cooking. Picnic grounds. 65 mi. from Chicago. Write A. GUSTAFSON—Phone Genoa City 125W.

IT'S WISCONSIN IN '41

ANDELL'S RESORT

On LAKE GENEVA. American Plan. Gentiles. Write for rates and booklet. A. P. ANDELL, Williams Bay, Wis.

LAKE COMO HOTEL LAKE GENEVA, WIS.

$25.00 WEEKLY—AMERICAN PLAN

WISCONSIN TOURIST BUREAU OFFICIAL CHICAGO HEADQUARTERS RESORT COTTAGE INFORMATION RESERVATIONS MADE . . FREE MAPS 200 N. MICHIGAN AVE. DEA. 1807

INDIANA.

WEST TURKEY RUN

Air conditioned hotel and cabins, shower baths. Good food. Famous rock formations, scenic beauty. Rates $1 up. Write C. English, Mgr., Bloomingdale, Ind. Just 3 hours' pleasant motor ride from Chicago on No. 41."

TURKEY RUN INN

GOBBLER'S KNOB VILLAGE & FARMS Operated by W. B. Guthrie & Associates. Near intersection U. S. 41 and IND. 47.

TOURISTS FLOCK TO BLACK HILLS; FIND RAIN, COLD

Illinois Contributes to the Record Season.

BY HAL FOUST.

[Chicago Tribune Press Service.]

Custer, S. D., July 19 [By Mail].—"They say there was a colder and wetter summer when I was 7," said a high school girl in riding boots and polo coat as she sold pop and candy at a gas station here.

A drizzle was falling. In The Tribune road car on a wet sightseeing tour in the Black Hills, we had enjoyed occasional use of the automobile heater.

"It's been like this for two or three weeks," the girl continued. "But it's been a good summer for the gasoline business."

It's the biggest season for the travel business in the Black Hills, despite the weather. At resorts in Rapid City, the eastern gateway to the Black Hills area, there were estimates that 1941 tourist business will exceed the best previous year, 1940, by 20 or 30 per cent.

Illinois Big Contributor.

Illinois is the big contributor to this increase. The yellow and black license plates are so numerous that you would think you were in the Wisconsin woods or in western Michigan on a summer week-end, instead of 1,500 miles from Chicago.

There is no longer a barrier of dirt roads in South Dakota. Our only taste of dust was on a side trip thru the Bad Lands National monument. The dust bowl in the semiarid hills west of the Missouri river was green and harvest yellow, thanks to the wet early summer. But the weather, even at its best, isn't entirely kindly to those who till where grazing thrived a quarter of a century ago. A path 30 miles wide was hit by a hail storm 24 hours before our crossing, stripping the leaves from waist high corn and flattening wheat, both the cut and the uncut.

Must Have Hail Insurance.

"Most of us have hail insurance," said a farmer, "and the big tourist season is going to help this part of the country a lot this year."

Vacationists fill the cabin camps, hotels, and dude ranches of these timbered mountains. But a large portion of the 1941 additions to the travel volume are transients.

These ever-on-the-go vacationists drive thru tall woods and wind high for a perspective of the heroic faces of Washington, Jefferson, Lincoln, and Roosevelt [Theodore], cut into the granite side of Mount Rushmore. They see the Needles, stop for a soft drink in Deadwood and other haunts of Calamity Jane, Wild Bill Hickok, and Deadwood Dick, and then they are off. That's a current vacation vogue.

FIESTA TIME IS TO START SOON IN CALIFORNIA

Los Angeles, Cal., July 22 [Special].—August is fiesta time in southern California.

Community celebrations this year will take forms as diversified as Laguna's Festival of Arts, Santa Barbara's Old Spanish Days, and Newport Harbor's Tournament of Lights.

Also on the program for August are Inglewood's Centinela Days, reminiscent of California's Indian past; Costa Mesa's Scarecrow carnival, Huntington Beach's Black Gold Days, and Hynes' Hay and Dairy festival.

The Pasadena Drama festival, opening tomorrow, will continue until Aug. 16, and the "Symphonies Under the Stars" will be given in Hollywood bowl on Tuesday, Thursday, and Friday nights until Aug. 30.

All Expense Tours Lead to Ozarks of Missouri

A series of all-expense vacation tours from Chicago to the "Shepherd of the Hills" country in the Missouri Ozarks was announced yesterday by P. W. Wilson, district passenger agent of the Frisco Lines. Each trip will last a week. The tourists will leave this city over either the Illinois Central, Alton, or Wabash Lines, and will be picked up by the Frisco at St. Louis.

"FRESH AS A DAISY"

when you arrive in NORTHERN MICHIGAN on The RESORT SPECIAL

"Fresh as a daisy" is right! The cool Pullman accommodations you'll occupy on this popular air-conditioned Pere Marquette train will give you a wonderful night's rest . . . and set you up for vacation fun in Michigan's Playland.

Leave Chicago daily except Sunday, 7:15 PM (Central Standard Time) Grand Central Station, Harrison & Wells Streets. For information on special reduced fares and free copy of booklet, *"MICHIGAN Vacationland,"* write or call A. F. LABUNDY, G. W. P. A., 1601 Utilities Building. Phone: WEBster 3900.

PERE MARQUETTE RAILWAY

Walls Formed by Nature

The King's Palace is one of the first stops on the seven mile tour of Carlsbad caverns in southeastern New Mexico.

TRAVEL QUERIES ANSWERED

What's your travel problem? Address queries regarding where to go, how to get there, costs, and accommodations to the Travelers' Guide, Chicago Tribune, inclosing stamped, self-addressed envelope.

We have been having a friendly argument as to how long it would take to fish all of the lakes in the Minnesota Arrowhead country, devoting one day to each lake. What would you say? —D. M.

If you fished six months of each year, it would take you about 28 years, inasmuch as there are approximately 5,000 lakes in that area.

Please give me the dates of this year's Days of '76 celebration in Deadwood, S. D. —R. L. A.

Aug. 7, 8, 9, and 10.

When do the new streamliners, City of San Francisco and City of Los Angeles, start running? —W. J. C.

The City of San Francisco will begin its first trip next Saturday; the City of Los Angeles will go into operation Sunday, Aug. 3. Both will head westward from Chicago. In each case the first eastbound trip will begin three days later.

I frequently see and hear Rocky Mountain National park referred to as Estes park, and vice versa. What is the distinction? How did Estes park get its name? How did Long's peak? —E. S. G.

Rocky Mountain National park, embracing 405 square miles of Colorado scenery, was created by act of congress in 1915. Prior to that time the eastern part of the area was known as Estes park. This name now applies only to the village situated at the eastern entrance to the playground. The first white settler in the region was Joel Estes, who went there in 1859 and built a cabin there the following year. Long's peak, highest in Rocky Mountain park, was named in honor of Maj. Stephen H. Long. As commanding officer of an exploring party sent out from Washington, D. C., in 1820, he was the first to sight the mountain.

Three of us wish to attend this year's Mesquake Indian powwow. We are told it is held annually somewhere in Iowa. Please tell us when and where. —P. T.

Aug. 14, 15, 16, and 17, on the reservation three miles west of Tama.

Where are the Carlsbad caverns and Grand Coulee dam? —F. W.

Carlsbad, in southeastern New Mexico; Grand Coulee, in eastern Washington.

ASHEVILLE PREPARES FOR ITS 14TH ANNUAL HILL MUSIC FESTIVAL

Asheville, N. C., July 22 [Special].—Yodeling, clog dancing, and the age-old tunes of the hill country will be on tap here July 24, 25, and 26. The occasion is the 14th annual Mountain Dance and Music festival.

The celebration has grown from a one-night event in 1928 to a three-day musical convention which attracts large crowds, including many students of folklore. It is credited with making progress in the movement to preserve the mountain customs that have been disappearing elsewhere in America. It is held outdoors at McCormick field.

In the square dancing events, teams of eight couples each assemble from the highlands. They bring their own string bands, and they hail from communities with such unusual names as Soco Gap, Thickety, Cashiers Valley, and Spooks Branch. Whole families sometimes compete in the string band competition.

These events get a big hand from the audience. But the most applause greets the contestants for the individual fiddlin' championship.

Florida Tarpon Get Bigger as Contest Nears Its End

St. Petersburg, Fla., July 22 [Special].—Tarpon, swimming in great schools in the Gulf of Mexico, are getting bigger and tougher as St. Petersburg's $3,000 fishing tourney enters its final stage. So far the 160 pound silver king landed by Robert Lassing of Burlington, Ky., is the largest caught.

LOW COST TOURS WEST ESCORTED

Here they are—the pick of the summer vacation crop—word-pictured in "SUMMER TOURS," our 64-page vacation book.

You get a foretaste of cool Colorado—magic Yellowstone—Zion-Bryce-Grand Canyon National Parks—California and Old Mexico—the Pacific Northwest and Canadian Rockies.

Every tour is truly all-expense—one low price covers everything—you enjoy the cool, clean comfort of air-conditioned trains. Mail coupon for copy of "SUMMER TOURS."

John C. Pollock, Manager JJ-1
Department of Tours
North Western Union Pacific
148 S. Clark St., Chicago, Ill.
Phone Dearborn 2121, Local 475
Please send me SUMMER TOURS Book
Name .....
Street .....
City ..... State .....
☐ Also send me information about Travel on Credit—no money down—pay later.

CHICAGO NORTH WESTERN-UNION PACIFIC

GLADIOLUS TIME IN MOMENCE—IT'S EARLY IN AUGUST

Momence, Ill., July 22 [Special].—On Aug. 7, 8, and 9, Momence, on the Kankakee river, will be the scene of another pageant of beauty. The occasion is to be the fourth annual Gladiolus festival.

What are said to be the world's largest gladioli gardens are situated nearby. They comprise 600 acres and have 260 varieties of the flowers.

More than 50 million flowers will be in bloom. Their colorings will include yellows, pinks, reds, purples, orchids, blues, and white.

Nowadays no such celebration is complete without a queen, and Momence will have one. The Gladiolus queen will be crowned at the opening of the fête, and on the same day there will be a three mile parade of floats, with as many as 30,000 blossoms used on a single float. Similar parades are scheduled for the other two days. On Saturday evening, Aug. 9, gayly decorated boats will cruise down the river.

A flower show is to be held in the high school gymnasium thruout the festival.

SEE MORE—

Toronto, St. Lawrence River cruise, Thousand Islands, Montreal, Quebec, Lake cruise, $85.00 Niagara Falls—8 days—Every Tues., July 1 to September 2.

PAY LESS ON

Toronto, St. Lawrence River cruise, Thousand Islands, Montreal, Quebec, Niagara Falls, Lake cruise, Detroit—8 days—Every Sun., June 15 to August 31. $95.00

IDEAL VACATION

Toronto, St. Lawrence River cruise, Thousand Islands, Montreal, Quebec, French Canada, Saguenay River cruise $140.00 —10 days—June 22, July 6-20, Aug. 3-17-31.

ALL-EXPENSE TOURS

Niagara Falls, Lake cruise, Thousand Islands, Montreal, Quebec, Portland, Boston, New York, Washington—2 weeks —Lv. Sun., June 15-29, July 6-20, Aug. 3-17. $145.00

THROUGH EASTERN

Travel on credit, pay later. Ask about extended payment plan.

U. S. dollars have extra value in Canada.

No passports required of U. S. citizens to enter Canada.

CANADA and U. S.

For complete information and descriptive literature call or write A. H. DAVIS, Gen'l West. Pass'r Agt. 4 South Michigan Ave., RANdolph 5465, Chicago, Illinois

CANADIAN NATIONAL

WORD TO WISE: TAKE THAT TRIP WHILE YOU CAN

Car and Train Travel May Be Curtailed Later.

New York, July 22 (AP).—Enjoy your vacation trip this year. Gas up the buggy. Pile in the wife and both the kids. Or hop the excursion train and go up to the big town for a week. Have fun. It's a fast moving world. Roll while the rolling's good.

That's the boiled down, private advice of some smart men in business, government, industry, finance.

This may be the last summer for some time when you can do exactly what you please with your time off, and, if you're like most Americans, time off from the job means going places. Places may not be so easy to go to soon. Maybe sooner than you think.

Why? Well, especially if you live east of the Mississippi and north of the southernmost tier of states, by next summer, maybe sooner, you may not get gasoline for fun purposes.

50 Tankers Already Taken.

The government already has taken from the oil companies 50 tankers which formerly brought crude petroleum from the fields around the Gulf coast to the big refineries of the east coast, where it was turned into gasoline.

Last week reliable sources in the oil trade heard that the government needed 14 more of the tank boats in the next 30 days, and a total of 50 before the year is out.

That would leave the oil carrying routes from the gulf to the seaboard with about 65 per cent of normal carrying space.

When the first 50 boats went to the United States navy and Britain, oil men carried on somehow. Old pipe lines were used, in some cases their direction of flow reversed. Tankers were loaded below their Plimsoll lines. More tank cars were rushed into use. New pipe lines were planned—they'll take a year or more. Ships were made to run faster, turn around more quickly, make more trips a month.

Oil men were agreed the eastern seaboard could get along without any official action to cut your gas consumption, tho the government still was not sure.

Situation May Change.

If more tankers go and new ones the oil companies are building are taken over as fast as completed for the navy the situation may be different.

Oil and Gas Journal, a trade authority, says that, while it has been believed that emergency measures have offset the requisitioning of the first 50 tankers, "it is agreed the industry cannot balance its present supply and demand if another 50 tankers are removed from coastwise service over the next few months."

If you live west of the Mississippi river, you probably won't have this problem yet. But, it is pointed out, more tank cars needed in the east may mean fewer in the west.

Wherever you live, a cheap excursion on the train may not come your way so easily. Maybe not at all, later.

Tip-off came last week when the Association of American Railroads asked the roads of the southeast to cut out all excursions to facilitate troop movements. No time limit was set on the request.

Heavier Troop Movements.

This may be significant. Railroads moved 1,452,303 members of the armed forces in the first half of this year. Transportation men say they are informed troop movements for the balance of the year will be notably heavier. It may also prove important later, rail operating officials say, that, while priorities on materials have been granted them to build more freight cars, additional passenger coaches rank merely with other civilian needs for such necessities as steel, skilled labor, electrical equipment, air brakes, and the like.

Farther north along the eastern seaboard, from Washington to the border, the principal passenger carriers report they have received no requests to curtail vacation and excursion services, tho they already have had to do so of their own accord at times when troops were moving in volume, especially when furloughs were given for holidays.

An official of one railroad said: "We are planning special trips only from week to week, instead of for the whole vacation period. Anything can happen."

Another said: "Who can see more than a few weeks ahead at a time like this?"

Tricks of the Trade.

Railroad men have tricks by which they can stretch passenger carrying ability, and most of these tricks are apt to be used before the emergency is over. The Interstate commerce commission, railroad men hear, is about to urge them to eliminate duplicating facilities—two trips on parallel roads to the same place about the same time is an instance.

But, they add, the additional space may well be used for more important things than cheap vacation travel.

The Automobile Manufacturers' association, working with seven state highway departments, has estimated that more than 50 per cent of your gasoline is burned in "necessitous driving"—to get you to and from the job, to make your rounds as a salesman, to take the kids to school, or to bring supplies home to the farm.

These are the things the government must go out of its way to protect, men who have studied the problem say.

Yucca Time

Like most of the other desert plants, the yucca is blooming in unusual profusion in the country around Phoenix, Ariz., this summer. Last winter's heavy rains were responsible.

FUN and HEALTH IN WISCONSIN

UPPER MICHIGAN • MINNESOTA

Central Standard Time Shown to NORTHERN WISCONSIN

HIAWATHA—NORTH WOODS SERVICE leaves Union Station daily 12:30 pm; arrives same evening.

TOMAHAWK leaves daily 11:15 pm. Ready for occupancy at 9:00 pm; arrives next morning.

FISHERMAN leaves at 7:25 pm every Friday; arrives early Saturday morning.

to EASTERN WISCONSIN — UPPER MICHIGAN

CHIPPEWA leaves Union Station daily at 12:30 pm; arrives same afternoon or evening.

COPPER COUNTRY LIMITED leaves daily 7:25 pm; arrives next morning.

to MINNESOTA—via HIAWATHAS and Twin Cities. Lv. 9:45 am or 1:00 pm. Also fast night trains.

LOW FARES FROM CHICAGO

	Round Trip		Round Trip
Tomahawk, Wis.	$10.95	Wausaukee, Wis.	$ 8.95
Hazelhurst, Wis.	11.80	Pembine, Wis.	9.65
Minocqua, Wis.	11.85	Houghton, Mich.	14.20
Woodruff, Wis.	11.85	Sault Ste. Marie	16.40
Sayner, Wis.	12.20	Ely, Minn.	21.00
Star Lake, Wis.	12.40	Brainerd, Minn.	18.65
Coleman, Wis.	8.25	Bemidji, Minn.	21.90

Return limit 30 days. Similar low fares to other points. Sleeper and parlor car space extra.

CHICAGO TICKET OFFICES

City Ticket Office: 179 W. Jackson Blvd., Ph. Central 7800
Union Station: Canal St. and Jackson Blvd., Ph. Franklin 9700
or Leading Hotels

The MILWAUKEE ROAD

NEW experiences await you on a Super Coach VACATION West

It's *far* more fun to travel when picturebook scenery is really *close up*—just outside your window! When you go Super-Coach, you'll see the really great scenery of the glorious West—and see it while you relax in cool, complete enjoyment. Only Super-Coach gives you so many routes from which to choose, and so much luxuriously cool comfort in which to enjoy them!

$33.50 ONE WAY (Round Trip, $58.10)

LOS ANGELES
SAN FRANCISCO
SEATTLE
PORTLAND
SAN DIEGO

Here's Why Super Coach Takes You There Best

1—LOWEST COST
Yes—for less than motoring!

2—MORE ROUTES—MORE DEPARTURES
More scenic ways west—11 departures daily

3—EASY CHAIR COMFORT
Roomy, adjustable-position lounge chairs

4—MORE SCENIC CLOSEUPS
Super-Coaches take you *close* to scenery

PERFECTED AIR-CONDITIONING COOL COMFORT—ALL THE WAY!

GREYHOUND Lines

UNION PACIFIC STAGES

UNION BUS TERMINAL • WABASH 7700
1157 SO. WABASH AVE. • 170 N. STATE STREET

North: 4835 Broadway • South: 4270 Stony Island Avenue • West: 4338 West Madison Street
Oak Park, 427 Harlem (at Lake), Phone: Village 7177 • Evanston: 329 Howard Street, Phone: Greenleaf 2005

ALL-EXPENSE, ESCORTED

Western Tours via Santa Fe

FROM CHICAGO AND RETURN

$138 8 days. Standard Pullmans. Carlsbad Caverns; Santa Fé; Denver; Estes Park; Colorado Springs.

$159 14 days. Tourist Pullmans. Carlsbad Caverns; Riverside; Los Angeles; Hollywood; San Francisco; Grand Canyon.

$183.83 14 days. Tourist Pullmans. Glacier Park; San Francisco; Yosemite; Los Angeles; Hollywood; Grand Canyon; Carlsbad Caverns.

$188 14 days. Tourist Pullmans. Colorado Springs; Santa Fé; Grand Canyon; Los Angeles; Hollywood; San Francisco; Canadian Rockies.

$175 14 days. Tourist Pullmans. Grand Canyon; Los Angeles; Hollywood; Catalina Island; Yosemite; San Francisco; Salt Lake City. Carlsbad Caverns optional.

$181 14 days. Tourist Pullmans. Glenwood Springs; Salt Lake City; San Francisco; Los Angeles; Hollywood; Coronado Beach; Riverside; Grand Canyon; Carlsbad Caverns.

$185 14 days. Tourist Pullmans. Grand Canyon; Los Angeles; Hollywood; San Francisco; Canadian Rockies. Carlsbad Caverns optional.

$188 14 days. Tourist Pullmans. Grand Canyon; Los Angeles; Hollywood; Catalina Island; San Francisco; Canadian Rockies. Carlsbad Caverns optional.

$179 14 days. Tourist Pullmans. Colorado Springs; Santa Fé; Grand Canyon; Los Angeles; Hollywood; San Francisco; Glacier National Park.

$183 14 days. Tourist Pullmans. Grand Canyon; Los Angeles; Hollywood; San Francisco; Canadian Rockies. Carlsbad Caverns optional.

$189 14 days. Tourist Pullmans. Grand Canyon; Riverside; Los Angeles; Hollywood; Catalina Island; San Francisco; Glacier National Park. Carlsbad Caverns optional.

$182.50 14 days. Tourist Pullmans. Salt Lake City; San Francisco; Yosemite; Los Angeles; Hollywood; Catalina Island; Grand Canyon.

$220.83 14 days. Standard Pullmans. San Francisco; Yosemite National Park; Los Angeles; Hollywood; Catalina Island; Grand Canyon.

$385 22 days. Standard Pullmans. Colorado Springs; Santa Fé; Grand Canyon; Los Angeles; Hollywood; Santa Barbara; Del Monte; San Francisco; Ranier National Park; Canadian Rockies.

MAIL COUPON FOR FULL DETAILS

A. C. DEVLIN, Div. Pass. Agent
SANTA FE RY.
179 W. Jackson Blvd.
CHICAGO, ILL. Phone HAR. 4300
or Dearborn Sta. HAR. 6230
Send full details on Western Tours.

Name ..... T
Address 1155

16,000 Horse Blankets . .

Artist's Apprentice . .

Directors' Table . .

seaplane service . . natives of Ballina, Ireland . . check for $109.12 . . synthetic resins chemist . . factory with two 5-ton cranes . . 500 rugs 9x12 and over . . $24,000 apartment building . . these were subjects of want ads in yesterday's Tribune want ad section.

Read the want ads in today's Tribune want ad section for new opportunities to make and save money.

Chicago Daily Tribune

THE WORLD'S GREATEST NEWSPAPER

FOUNDED JUNE 10, 1847

ENTERED AS SECOND CLASS MATTER MAY 14, 1903, AT THE POSTOFFICE AT CHICAGO, ILL., UNDER ACT OF MARCH 3, 1879.

All unsolicited articles, manuscripts, letters and pictures sent to The Tribune are sent at the owner's risk, and The Tribune company expressly repudiates any liability or responsibility for their safe custody or return.

WEDNESDAY, JULY 23, 1941.

THE TRIBUNE OFFICES.
CHICAGO—TRIBUNE SQUARE.
TOKIO—IMPERIAL HOTEL.
LONDON—135 FLEET STREET.
PARIS—1 RUE SCRIBE.
VICHY—HOTEL DE LA PAIX.
BERLIN—HOTEL ESPLANADE.
MEXICO CITY—QUETZALCOATL PALACE.
PANAMA CITY—HOTEL CENTRAL.
MILWAUKEE—110 EAST WISCONSIN BUILDING.
NEW YORK—220 EAST 42D STREET.
DETROIT—5-265 GENERAL MOTORS BUILDING.
WASHINGTON—815 ALBEE BUILDING.
LOS ANGELES—SPRING AND FIRST STREET.
SPECIAL REPRESENTATIVE.
SAN FRANCISCO—155 MONTGOMERY STREET.

THE TRIBUNE'S PLATFORM FOR ILLINOIS AND CHICAGO

Save Our Republic

WHAT IMMINENT PERIL?

Sumner Welles, acting secretary of state, told the reporters that the government has information regarding the aggressions planned by Germany after it has subdued Russia. Mr. Welles would not say where the Nazis were going next, but he wanted it understood, apparently, that the attack would carry a grave threat to the United States.

Mr. Roosevelt, in his message to congress, said "I do believe—I know" that the country is in infinitely graver danger than it has been before. Why can't the country be told what its great peril is? Some of the alarmists intimate that when Hitler has destroyed bolshevism and carved up Russia he will jump Spain and Portugal, grab the Portuguese islands, hop to Dakar and from there to Natal in Brazil, and then soon will be pounding at our shores.

Mr. Churchill, in the speech accepting soviet Russia as the new ally, suggested that if the Nazis panzered their way thru Russia they might soon be carrying their atrocious slavery to India. Apparently the inexhaustible Fuehrer can send one end of the pincer deep into Asia and the other into South America and before Leon Henderson can get a fair start on his price ceilings have our country in his grip. We don't believe it.

The Germans say everything is going by timetable in Russia and that the advance is according to calculation. That may be so. Russia is a large place and has a large army. It may be taking a beating but it is taking it and not lying down. The Nazis may clean up according to their schedule and again they may not. Their successes may not clear them of their enemy and they may have their hands full for a very long time. It isn't yet determined that this will not be an exhausting war. It isn't yet determined that the German war machine will not take enough punishment to cause even it to need a long period of recuperation and reorganization.

Any one would be inclined to think that when a country has plunged into such an adventure as an invasion of Russia it has decreased the danger to other lands rather than increased them, particularly if another land is as far away from the direction now taken by the aggressor as is the United States. Certainly Washington is not in greater peril because Hitler is headed for Moscow and probably for points far beyond. A danger to the Urals, the Volga, and the Sea of Azov does not promise an immediate disaster to the Great Smokies, the Mississippi, and Lake Minnetonka. If it does, there would seem to be no military reason for not telling the American people just how it is to come about.

If this country were preparing a descent upon Africa, Asia or Europe, if the troops were at their points of departure, if the transports were all ready and the fleet were prepared for the convoy, secrecy would be the order of the day. But if these conditions are reversed and the forces are preparing for an invasion of this country, this continent, or this hemisphere, it is hard to see a reason for protecting the enemy's secret.

Possibly it is the American plan of campaign to seem to be caught napping, unaware of where the blow will fall, and then make the invader pay for his silly conception of our unawareness. We doubt that any competent military authority hopes to lure an unsuspecting aggressor into a trap which appears to be merely a bit of peaceable American countryside unknowing of the fate intended for it but in reality bristling with arms.

The case of secrecy in this imminent peril which has suddenly endangered the security of the United States is not proved. The British don't feel that they're in more imminent danger of invasion with the Nazis busy in Russia. They think their condition is very much improved and that if Hitler turns from east to west he will find the island a much tougher military problem than it was before he decided to polish off his onetime comrade in arms, Joe Stalin. If the alarmists can give any form of substance to the fears they endeavor to increase and magnify in the minds of the people, they should do so. If they don't, it must be assumed that they can't. It is to be assumed they are trying to stampede congress with bogey stories.

THE LONGEST WAY 'ROUND.

Representatives of the prairie provinces of Canada want the proposed Alaska defense highway to run across the plains region of Canada and the United States. If it is to be most useful for defense, they argue, it must tap Chicago and the great manufacturing pool of the middle west, from which weapons would flow to strengthen Alaska against attack.

An international commission has fixed the route from Prince George, British Columbia, to Dawson, capital of the Yukon territory, as the one on which construction would be most feasible. The prairie route would join that laid out by the commission at Prince George, east of most of the mountains that make road construction on the Pacific coast expensive.

The international commission proposed two alternative routes from Prince George southward, both thru British Columbia and the state of Washington. The prairie representatives have won support from Prime Minister Mackenzie King of Canada, who recently suggested their route as a third alternative.

The prairie route would be an illustration of the longest way 'round being the shortest way to the objective. Purely from the standpoint of mileage, the routes thru British Columbia and Washington would provide a more direct connection between the United States and Alaska. But from a military standpoint the prairie route, tapping the principal munitions sources of the United States, would actually be the shorter, since most of the arms needed in Alaska would be produced in Chicago or to the eastward, not on the Pacific coast.

NEGRO SUPPORT FOR AMERICA FIRST.

A colored people's division of the America First organization is being formed under the leadership of J. Finley Wilson. The movement ought to have a pronounced success. There is no divided national loyalty among the Negroes of this country. They are Americans from 'way back, with no ties which bind them to one or another of the European belligerents. If any group in this country can view our international relations with an eye solely to the welfare of our country it should be the Negroes. With the fewest exceptions their ancestors have been in this country for 150 years or more.

In a letter addressed to prominent colored people in various parts of the country Mr. Wilson has called attention to the peril which war presents to all the minority groups in America. The warning is a timely one. It is no accident that the Ku Klux arose after the last war. The klan was born of the disillusionment, the economic distress, and the social unrest which were the direct consequences of the war. The race riots at about the same time in Chicago and other cities had much the same origin. If our country gets into the present war the same sort of consequences are to be expected, but the scale of intolerance may be expected to rise far higher.

We started the last war with a negligible national debt. Today the debt approximates 50 billion dollars. In the last war the government spent something like 40 billion dollars. Congress has already appropriated more than that amount for armament and that is only the beginning. If we get into this war we can hardly expect to emerge with a debt of less than 200 billion dollars. Inflation or repudiation or both would follow. Hitler and his movement of intolerance followed inflation in Germany because the middle classes which might have checked his rise had been wiped out and were without hope.

Great wars lead to great depressions. If we get into this war it will be the greatest of all wars and may well be followed by the deepest of all depressions. In such circumstances the minority groups always suffer the greatest hardships. Their people are the first to be fired and the last to be hired.

The Negroes of this country have no connection with Europe and can look at our problem with clear eyes. The Negroes, like all of us, have an immense stake in the preservation of peace. As Mr. Wilson well said, war will imperil the position of all minority groups and set the country back 50 years. He has reason and experience on his side.

LINDBERGH SCORES AGAIN ON ROOSEVELT.

Nothing in the public events of the last two years has been more surprising than the fact that Col. Lindbergh, a superb aviator, should also turn out to be a far greater public speaker than Mr. Roosevelt, who has done little else all his life.

Col. Lindbergh's cause has been so good and his logic so sound that the New Dealers have not dared reply to his arguments. Instead, they have undertaken to blackguard him. In that incident Col. Lindbergh has again scored on Mr. Roosevelt.

Lindbergh's courteously worded request that Mr. Roosevelt require his Thersites to apologize for his false and misleading attack puts the President on the horns of a dilemma. Either he must disavow his lieutenant, admitting the truth—that Col. Lindbergh received his German decoration in the American embassy at Berlin, where he was present at the request of Mr. Roosevelt's ambassador to assist in creating the better relations between the embassy and the German government which the ambassador desired—or he must indorse Secretary Ickes' falsehood and thereby lower himself all the way to Ickes' standing.

AUSTRALIA DEBATES CONSCRIPTION.

Reports from Australia say that the opposition to conscription for overseas service is very strong and is led by politically powerful labor members of parliament. A dispatch to THE TRIBUNE said that the debate, precipitated by the suggestion that conscription was the democratic way of providing the necessary men, was so heated the government prohibited the publication of the discussion.

One reason for the opposition might be read with interest here. Labor members said that Australia was in grave danger and its men should be kept home to defend it from an impending attack. America is told that it is in some great peril. The alarmists don't say what it is, where it arises, or where it will hit, but they say we should keep our conscripts indefinitely and that to defend America we should send these soldiers to some other part of the world—wherever Mr. Roosevelt thinks he can get a foothold.

Australia is in the war and we're supposed not to be, but Australia apparently believes that the defense of its territory requires an army reserved for that territory.

Editorial of the Day

"LENDING" THE FRANK.

[Milwaukee Journal.]

One Henry Hoke, publisher of the Reporter of Direct Mail Advertising, is disturbed because, he says, congressmen have lent the use of their franks to subversive groups. Tons of postage free matter, he declares, have gone thru our mails in the interests of Nazi, Fascist, and communist propaganda organizations. He demands that this abuse of the frank be stopped.

Mr. Hoke's charges should be investigated. We do not want foreign propaganda flooding our mails, under frank or otherwise, and we do not want the franking privilege abused by congressmen, even for worthy causes.

It is time for congress, which is not too busy these days despite the present crisis, to do something constructive about the frank. The present law governing it is subject to various interpretations and there is no penalty for violation. The law should be changed so that the use of the frank is confined to personal correspondence and to documents to a member's own constituents, prepared for mailing in the member's own offices. Even that would be a minimum change. A better solution of the problem would be to abolish the frank entirely and substitute for it a postage allowance.

The idea that quantities of franked matter should be delivered in New York under frank of a member from Montana is absurd. The idea that a member should furnish envelopes to an organization for the dissemination of that organization's views is contrary to the spirit if not to the letter of the law.

A LINE O' TYPE OR TWO

How to the Line, let the quips fall where they may. Reg. U.S. Pat. Office

FOREFATHERS OF THE HAMLET.

Discovered: A photograph of Col. Edward E. Knox, who raised the money that built the First Regiment armory and died in 1890. Printed matter on its back states that it was taken for Mosher's historical albums of prominent Chicagoans, which were to be preserved in the courthouse, opened with "appropriate and imposing ceremonies" every 25 years from July 4, 1876, and placed on exhibition at the second and third centennials of the republic—1976 and 2076.

Reaction: Never heard of such ceremonies, or of these pictures. Where are they now?

Report of investigation: Charles D. Mosher [died 1897] made about 7,000 photographs of eminent citizens of Chicago and Illinois, including Lincoln and his contemporaries. His collection was accepted by the city council in 1876 and stored in a vault in the office of the commissioner of public works [temporary city hall].

This trunk was moved into the new city hall, completed in 1885; moved again to temporary quarters about 1908; moved to the present city hall [room 406] in 1911.

In 1915 the trunk, which had become a mystery, was opened by a curious clerk, who reported the discovery of thousands of possibly valuable pictures. It was then sent to the Municipal Reference library. On Nov. 15, 1915, the council passed an order authorizing the librarian to lend the photographs to the Chicago Historical society.

The Mosher collection, carefully arranged and indexed, accessible to any researcher, may now be found in the Historical society's museum. It has been augmented by two similar collections, gifts of the Calumet club and J. M. Johnson, and now runs to over 8,000 items.

(Frederick Rex, Municipal Reference librarian, did the research on this assignment. He says: "We could not find anything about appropriate and imposing ceremonies every 25 years.")

THE STRAUSS CHIMES.

Above the great gray city's strife
The bells ring in another morn;
The maddening tempo of this life
Is theirs to keep . . . and theirs to warn:
"Time moves upon a fleeter wing
Than any harbinger of spring."

On city streets the great tones fall,
Bright bubbles from the hand of fate,
To echo down the canyon wall:
"O, hurry, lest you be too late,
Lest vespers hail the setting sun
And find you with your work undone!"

Claire Goodell.

The Duke Risks a Haircut.

Hon. Linemaster: So she tells me that if I dont get my hair cut and one of tha kids should happen to trip over it, she's gonna sue tha barbers' union fer not picking me up. Course I aint sure that we aint gonna still have some snow, an I tole her if I ketch my death of cold she cood be tried fer manslaughter and she says she cood beat tha rap cause my lawyer wood hafta first prove that I was a man.

Ennyway here I am again at Wally's Barberschool an they sure was surprised. They said they didn' expect me until Labor day. You shood see tha new improvements what they got. Wallie must of won a 2 bit show bet. Tha linoleum is all fixed up an it looks like new. Tha old barber chairs is covered with bright red leather—seems they picked this color as its such a soothing cool shade on a real hot day. If ya ask me, Wally picked the color fer economick reasons; he figgers that every time one of his pupils cuts a guy tha blood woodn show.

Two of his pupils, Chester an Amos, had a grent streak of luck. Tha day after they graduated and got their diplomas a certain uncle offered them a one year contract which absolutely guarantees them 21 bucks a month plus khaki an grubke. Kenny, who is taking a course in advanced shoe shining, is also invited to Delano's party an has asked Wally for some old razors, claiming past experience wood enable him to do better work as against using them heavy shootin ryefuls. He also insists that his colored regiment ought to get more pay cause tha government woodn hafta spend dough buying black-outs.

The newest stunt Wally got stung on is a 40 buck sun-lamp. He's got a sign what says, "Why go to Florida—get sun-tanned here." Well, he charges 35c fer 3 minutes which if ya figure that's $7 an hour, 10 hrs. is 70 bucks and a week wood hit near 400 smackers—which wood figure twice as much as 2 months right down in Miami.

"Do you want bay-rum, Duke?" "No!" "Which-Hazel?" "No!" "Tonic?" "No!" "Massage?" "No!" "Wood you like a cigarette?" "Yes."

Duke Bakrak.

P. S. How about matches, Wally?

THE TOPSY-TURVY SLOTH.

(A Brookfield Ballad.)

The two-toed sloth is seldom found
Perambulating on the ground;
His feet and claws are made like hooks,
And all the pictures in the books
Depict him dangling with his toes
Much higher than his tail and nose.
But, ere you laugh, please meditate
Upon humanity's sad state
And wonder if it's us or him
That's upside down, out on a limb.

Quizzicuss.

"A Good Song Ringing Clear."

Sir: If you'll excuse my lapse from modesty, I would like to tell you an incident or two of my early life. In my younger days I was considered quite a singer. They tell me my voice was so strong and resonant that I could rattle the bottles on the bar shelf. If the bottles contained just the right amount of liquor, it was even possible to play a tune on them. Of course, it was necessary to drink a little out of some of them to give them the right pitch, but that was no hardship to me. Once they were in proper pitch I could play a tune as sweet as any marimba player.

The Duke of Pravaria.

MRS. COHEN CALLS HER SON.

(Shortest short poem.)

A
B!

Harry Reach.

Science has explained almost everything except why a right-handed man cannot make scissors cut with his left hand. CHARLES COLLINS.

How to Keep Well By Dr. Irving S. Cutter

To the limit of space, questions pertaining to hygiene and prevention of disease will be answered in this column. Personal replies will be made to inquiries, under proper limitations, when return stamped envelope is inclosed. Dr. Cutter will not make diagnoses or prescribe for individual diseases.

[Copyright: 1941: By The Chicago Tribune.]

THE VENOMOUS BITE OF THE BLACK WIDOW.

KIPLING'S famous statement, "The female of the species is more deadly than the male," is all too true. Adams the world over are perfectly willing to agree that Eve is to blame. This characteristic is observed also among insects and we think particularly of the Anopheles mosquito, which transmits malaria, and the black widow, which carries such a noxious venom.

Mrs. Black Widow, also known as the "hourglass" or "shoe-button" spider, because of her shape and markings, is found in all parts of the United States. Her web is coarse, stringy, and not at all attractive in design. She depends upon vibrations of the strands to inform her that food has been caught.

The specimens mature in about four months, after the eggs are hatched. It is when the young have developed sufficiently to forage for their own meals that they become dangerous—altho, at all times, the female will guard her eggs and strike when disturbed. Favorite habitations are dimly lighted corners of vacant buildings, outdoor privies, hollow stumps, brush piles, or abandoned rodent burrows.

The immediate effect of the poison is an intense stinging pain. Later—perhaps only a few minutes—distress is experienced in the abdomen. Because of the spasm of the muscles in this area, unless a careful investigation is made, the victim may be rushed to the hospital with a diagnosis of a ruptured stomach ulcer or a gangrenous appendix. Unfortunately, the white blood cells are increased in number, just as they are in appendicitis. Perspiration is profuse and nausea may be pronounced. In addition, chills and retention of urine may complicate the picture.

As a rule, however, the stabbing sensation at the site of the wound will point to the source of the trouble. A laboratory worker, who permitted himself to be infected in a finger, described the agony, which began in the extremity and spread rapidly to the muscles of the back. His shoulders, chest, legs, and abdomen were involved likewise and these structures became almost boardlike.

Treatment included periods of intense sweating, aided by hot water bottles and plenty of blankets. Generous quantities of fluid were administered, and sedatives were employed to control the agony. Strong laxatives were required to combat constipation. The sense of tightness in the abdomen and back was most annoying. Because of the specific influence of the toxin upon nerve tissue, the injection of calcium gluconate directly into a vein proved helpful.

During the season when these bugs are abroad in the land and likely to launch an attack, we should caution our children not to play about unused rubbish-filled garages, basements, or near old woodpiles. The egg sacs can be burned when discovered, as ordinary vermin chemicals will neither kill the black widow nor destroy her eggs. Kerosene, however, is fatal—but it is not safe to use because of the fire hazard. Good brooms, vigorously wielded, are of more value than disinfectants.

The good old summertime is a grand and glorious season—for insects as well as humans. We must pit our intelligence against the instincts of these pests, in order to make the most of our vacations. Screens, swatters, and sprays are part of the campaign against flies, mosquitoes, and other invaders.

SKIN TUBERCULOSIS.

Mrs. T. K. writes: I have been told that a small round irritation in the center of my chest is tuberculosis. Is this possible?

REPLY.

Skin tuberculosis is usually confined to the face but it may appear on other parts of the epidermis. A careful diagnosis is suggested as the lesion may arise from some other cause. However, wartlike growths are occasionally the result of tuberculosis.

SUNBURN.

M. C. writes: What can be done for sunburn?

REPLY.

Prevention is simpler than cure. Send a stamped, self-addressed envelope for leaflet on the subject. In the meantime, stay out of the sun and apply soothing lotions or creams.

MEN WITH A MISSION

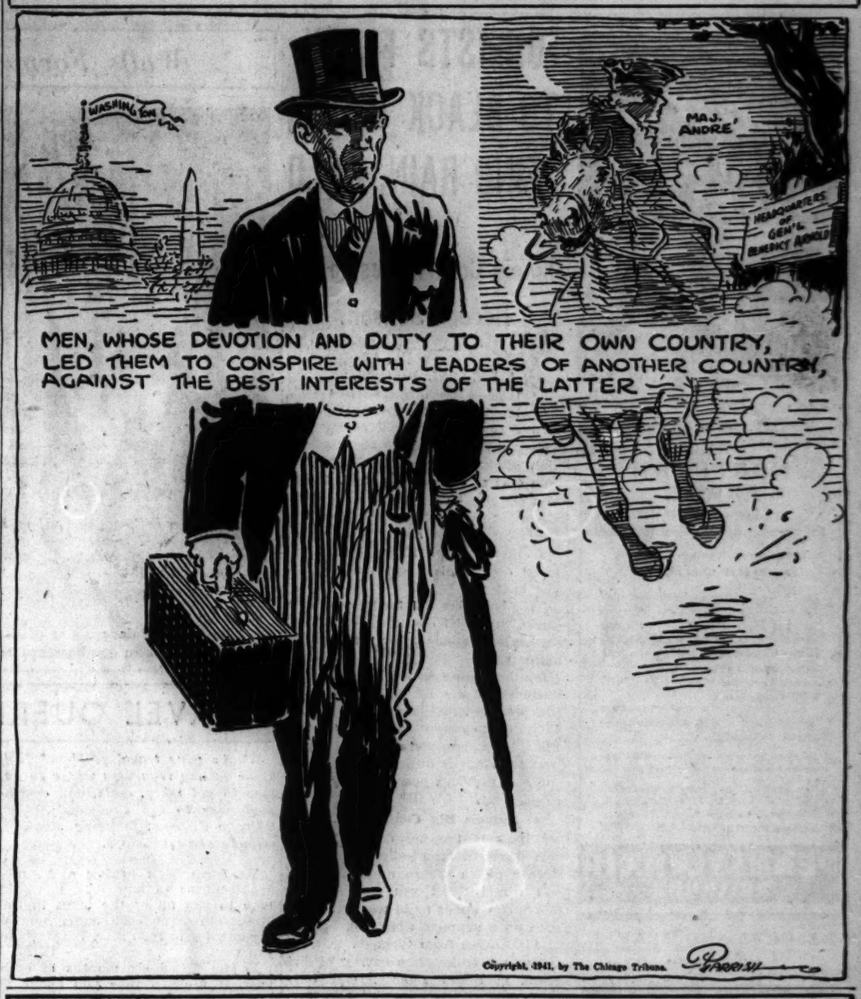

VOICE OF THE PEOPLE

Writers should confine themselves to 200 or 300 words. Give full names and addresses. No manuscripts can be returned. Space for letters is obviously limited. Incoming mail far exceeds it. If a letter is not printed, attribute it to lack of room. Address letters to Voice of the People, THE TRIBUNE.

WORK OF THE TEACHER.

Chicago, July 21.—Why didn't Conrad Bringmann, who bears such resentment against the teaching profession, become a teacher if he considers the position such a sinecure? The opportunity for the necessary years of preparation leading to a Chicago teaching certificate is available to all men and women who can pass an entrance examination to the Chicago Normal college.

Contrary to Mr. Bringmann's complaint, Chicago teachers are not paid for spring vacation, summer vacation, Christmas day, New Year's day, et cetera. They are paid only for their 40 weeks of work. This salary does not compare favorably with salaries paid to those in other professions requiring a like amount of preparation.

I have worked in a downtown office for an eight hour day, and I have never been so fatigued as I have been following a day in the classroom.

I should like some of our critics, who become so weary when they supervise one child for a day, to teach reading, arithmetic, grammar, spelling, history, geography, music, art, and science to 45 children for one week. Then their opinions might have some value. M. S. R.

Chicago, July 20.—Regarding the letter of Conrad Bringmann on the work of the teachers: Any high school student should realize that a teacher spends considerably more than seven hours a day doing schoolwork. My mother was principal of a suburban elementary school so I can speak with some knowledge.

If there is a schoolteacher in the city who can truthfully say that he or she spends only 35 hours each week on schoolwork, and is doing an acceptable job of it, the board of education is overlooking a veritable genius!

A TEACHER'S SON.

THE BRITISH OPPORTUNITY.

Chicago, July 20.—The diversion of 75 per cent of Hitler's effective land and air forces for the fighting on the Russian front gives the British an opportunity to deal the Nazis a smashing blow in the west. The British now have, according to authentic reports, a clear superiority in men and planes over Hitler's army stationed on the western front.

But will they avail themselves of this opportunity to help their new found allies, the Russians, by attacking the Nazis on the western front and thereby relieving the Russians of some pressure. The answer is probably no.

Too bad that the efforts of the British to involve America in a shooting war have not progressed to schedule so that while the Russians are doing the fighting for the British on the eastern front the Americans if they could become involved now would be doing the fighting for the British on the western front and any other front Churchill deems necessary.

R. B. KAY.

TOUCHING ON RACE TRACKS.

Chicago, July 20.—The decent element will applaud Gov. Green's veto of the bookie licensing bill and the reasons he gives for doing so.

But what of the race tracks? Are they not condemned by the same arguments? If city governments can be criticized for permitting gambling are not state officials at fault for allowing Arlington to accept bets which on a big day approach a million dollars?

Is betting at the track less demoralizing than in a book? Is a race track any less a gambling joint than a place in a Chicago alley? S. E. H.

TO A GIRL OPTIMIST.

Chicago, July 19.—To Twyla: You certainly handed it to me but I can take it on the chin. Your day was certainly wonderful.

You probably have heard the old gag, "What is the difference between a pessimist and an optimist?" The optimist sees the doughnut, while the pessimist sees the hole. And so there are reasons for everything, and with youth, a job, and evidently, good looks, there was reason for your exuberance and truly my wish for you is that you always can sing the song: "Happy Days Are Here Again!" MABEL B.

TOUGH ON THE TAXPAYERS.

Chicago, July 18.—Postoffice employés are seeking a wage increase. This is a continuous performance with them. They are already on record as seeking a 35 hour week. Less work and more pay!

I don't blame them, but I feel sorry for the taxpayer if they get away with it.

Seven to $9 a day for an average clerk. Forty hour week. Pay for holidays, but no work. Pay during vacation. Pay during sickness. Extra pay for night work. Easy work. Whoopee! FAIRPLAY.

TORY ANCESTRY.

Chicago, July 19.—People are saying that the Roosevelts were disloyal in the Revolutionary war. Is that so? J. G. D.

[James Roosevelt (born 1760) was in New York City during its occupation by the British and there took the oath of allegiance to King George III. After the revolution he was (still in New York) pardoned by the American government. He was Franklin D. Roosevelt's great-grandfather.]

WHY NOT STOP AT PEACE?

Chicago, July 15.—In 1915 the following lines were printed in the Melbourne Age:

War begets poverty:
Poverty peace.
Peace begets plenty,
Then riches increase.
Riches bring pride,
And pride is war's ground.
War begets poverty—
So goes the round.

I thank THE TRIBUNE for all the good peace work it has done, also for the poli on war. DELTA M. MILLER.

WHERE IS DEMOCRACY?

Chicago, July 17.—After reading your editorial on "Georgia in Chains," I was much puzzled at the Georgian, Armand May's article in Voice of People saying: "You [THE TRIBUNE] are hurting the cause of democracy." How funny? F. M.

THERE'S "GOERTH" STREET.

Waukegan, Ill., July 18.—I for one am not in favor of naming any street Paderewski because not more than two in ten pronounce the name correctly. Some people would get a pain in the neck when the conductor on a street car would call "Padderoosky"! A. E. G.

FRIEND OF THE PEOPLE

The volume of Legal Friend mail necessitates printed statements on common questions. No copies or records of the letters or answers are kept. Hence follow-up letters should be complete in themselves. If questions are based on some previously printed problem a clipping of the article should accompany. Most of the replies are mailed. Letters bearing no name and address are disregarded. A self-addressed envelope will expedite handling.

PARENT'S SUPPORT.

Chicago, July 16.—[Legal Friend of the People.]—Does the law require a married daughter to help in the support of her mother? Can the law compel a son-in-law to help in the support of his mother-in-law? S. T.

Sections 1 and 2 of chapter 107 of the Illinois revised statutes provide that poor parents who are unable to earn a livelihood in consequence of bodily infirmity or other unavoidable cause shall be supported by the following relatives in the order named, if of sufficient ability: 1. Children: 2. Parents: 3. Brothers and sisters: 4. Grandchildren: 5. Grandparents. Married women are not required to contribute unless they have separate property. Application should be made to the Bureau of Public Welfare in the County building.

TRIBUNE LAW DEPARTMENT.

INTERLOCUTORY DECREE.

Chicago, July 10.—[Legal Friend of the People.]—Can you give me the meaning of the word "interlocutory" when used in divorce cases? Is it a divorce or separate maintenance? Can one marry after one year? J. V.

In California and certain other states the routine procedure is to enter first a so-called interlocutory decree which does not become final until a year later. This more effectively prevents the parties from contracting a marriage during the interval than does a mere prohibition of the marriage. Illinois has no provision for such interlocutory decrees. TRIBUNE LAW DEPARTMENT.

MEXICAN DIVORCES.

Chicago, July 17.—[Legal Friend of the People.]—1. Can an American citizen who resides in the United States obtain a divorce in Mexico?

2. Is such a divorce recognized as legal in both Illinois and California? T. E.

1. Practically all such divorces are invalid.
2. No. TRIBUNE LAW DEPARTMENT.

Test Your Horse Sense

BY DR. GEORGE W. CRANE.

Select the answers which you consider best. The last problem counts five points. Then look for the correct answers on page 24.

1. In which one of the following is the word "strike" not used? **Bowling Fishing Basketball Baseball.**
2. A member of the lowest class at West Point would be called a **Tenderfoot Cub Plebe Rookie.**
3. The number of days required for hen eggs to hatch is **11 15 21 35.**
4. The usual cash discount for payment in 10 days is **1% 2% 3% 5%.**
5. The berry with a hollow center after it has been picked, is the **Strawberry Gooseberry Raspberry Blackberry.**
6. The use of animals in developing vaccines and testing the potency of important drugs saves many lives each year. You deserve one point for each correct matching of these creatures with their outstanding medical uses.

[a] Guinea pig	[v] Source of anti-tetanus vaccine which prevents lockjaw.
[b] Horse	[w] Injected with suspected sputum as a delicate test for tuberculosis.
[c] Cow	[x] Used to standardize the strength of insulin.
[d] Mouse	[y] Used with references to vaccines for poliomyelitis, or "infantile paralysis."
[e] Monkey	[z] Source of vaccine which prevents smallpox.

Score yourself as follows: 0-2, poor; 3-6, average; 7-8, superior; 9-10, very superior. [Note—The last question counts five points.]

[Reg. U. S. Pat. Off.: Copyright, 1941, by The Chicago Tribune.]

ANOTHER GOLDFISH BOWL

Chicago Daily Tribune
THE WORLD'S GREATEST NEWSPAPER

WEDNESDAY, JULY 23, 1941.

Stanley Keith, Mrs. Kersey C. Reed to Wed

BY JUDITH CASS.

THE most exciting luncheon—and dinner table—conversation in Lake Forest these days concerns the approaching marriage of Mrs. Kersey Coates Reed and Stanley Keith. The village is a-buzz over the wedding, which is scheduled to take place in the next couple of weeks, according to their friends. However, the prospective bride and bridegroom, each of whom has grown children and young grandchildren, are being as quiet as possible about their plans.

Mrs. Reed, daughter of Mrs. John G. Shedd and the late Mr. Shedd, early Chicago merchant, is particularly active on the board of the St. Luke's hospital and in the management of its annual fashion show. She has one daughter, Mrs. John P. Bent, the former Mary Reed, and one son, John Shedd Reed. Mr. Keith, a widower, has two daughters, Mrs. Robert F. Macdonald and Mrs. Sewall Gardner. Mrs. Reed and Mr. Keith each has a Lake Forest home. Mr. Keith will close his home and he and his bride will reside in the latter's house in North Lakewood, one of the show places of the north shore.

English Garden Keynote of Lake Geneva Flower Show.

The women who run the Lake Geneva Flower show never are at a loss for something attractive and different to use as a theme. This summer the keynote is to be an old-fashioned English dipping well in an old fashioned English garden.

However, while the main hall in Horticultural hall will look like a bit of old English, the grassy patio will be all-American in decoration. The committees are busy now with plans for decorations for the three day event, Aug. 8, 9, and 10. Capitalizing on the Inland Lake Yachting association regatta to be held the following week at Lake Geneva, the tea tables in the patio will go nautical with tiny yachts as centerpieces and more yachts adorning the table linen and the costumes a group of pretty young girls will be wearing to serve tea.

Mrs. Robert Tarrant is general chairman of the show with Mrs. William F. Petersen and Mrs. E. Perry Ellwood as co-chairmen. Mrs. William O. Hunt heads the committee on table arrangements; Mrs. Arthur W. Wakeley and Mrs. Hans H. Reese will have the vegetable displays and Mrs. John E. Warner and Mrs. William C. Grunow will preside over the dairy section.

Three Generations of Lake Families to Assist in Show.

The coming show will find three generations of lake families active, for Mrs. Ellwood and her grandson, Peter Ellwood, will be helping Mrs. I. Leonard Ellwood with the cake booth. Mrs. Madlener Sr. will assist Mrs. Madlener Jr. and Nancy and Skipper Madlener with the accessories. Mrs. Albert W. Harris, Mrs. Norman Harris, and Josephine Harris make another family trio. Mrs. William H. Emery and Mrs. S. Austin Pope are co-chairmen of flower arrangements.

A number of women who have been associated for many years in the show have been assisting with invitations and will be serving as hostesses. Among them are Mrs. Edwin B. Frost, Mrs. Albert Harris, Mrs. Otto L. Schmidt, Mrs. William M. Spencer, Mrs. Philip K. Wrigley, Mrs. C. Grommes Rehm, and Mrs. Earle J. Zimmerman.

Women who have gardens never tire of hearing about other gardens, it seems, so a large turnout of members of the Lake Geneva Garden club is expected today at the Lake Geneva Country club for an illustrated lecture by Mrs. Ella Hoyt Flanders. Mrs. Flanders, a well known landscape architect of New York, recently inherited a charming old house at Oconomowoc, Wis., where she is spending the summer. Mrs. William H. Emery and Mrs. Everett N. McDonnell will be hostess at the meeting.

Arden Shore Is Holding Annual Picnic at Camp Today

Today the annual picnic for board and committee members and other friends of Arden Shore, will be held at the camp on the lake, just north of Lake Bluff. The guests have been asked to bring their own box lunches, which they will eat at tables under the trees. Afterward there will be a pageant staged by the Arden Shore campers; mothers, grandmothers, and boys and girls who enjoy a fortnight's outing at the camp.

Miss Anna Belle Ferrier is executive head of the camp, which is run for eight weeks each summer for mothers and children, and for underprivileged boys from October to May. Mrs. Robert B. Gregory and Mrs. J. Eugene Davis head the board and Mrs. George H. Williamson is chairman of the Chicago committee.

Settlement Junior Board Meets in Evanston Today.

The Northwestern Settlement Junior board will meet today in the home of Miss Evelyn Swift of Evanston, carrying on its summer program of making needlepoint and knitted articles to be sold for the settlement's House in the Woods, a summer camp for children. Mrs. Thomas Morgan, the board's project chairman, is assisted by Miss Marie Stevenson, Miss Mollie Meaker, Mrs. George D. Wolf Jr., Mrs. Arthur F. Allen, Mrs. D. Wendell Fentress, Mrs. Allen Howard, Mrs. Donald Eddy, and Mrs. Hayden Macdonald.

The Sunbeam league is meeting for luncheon at the North Shore Country club today to discuss plans for a horse show on Sept. 20 and 21 in Harms wood. The show is sponsored jointly by the league and the Town and Country Equestrian association, and the league receives the proceeds.

The second breakfast ride this season of the association will be held from 10 until 1 o'clock next Sunday, starting from the toboggan slide in Palos hills. More than 150 riders will participate in the 12 mile circle ride. Breakfast will be served at 1 o'clock in the park's picnic shelter.

Two Exhibitors in Galloping Hills Horse Show

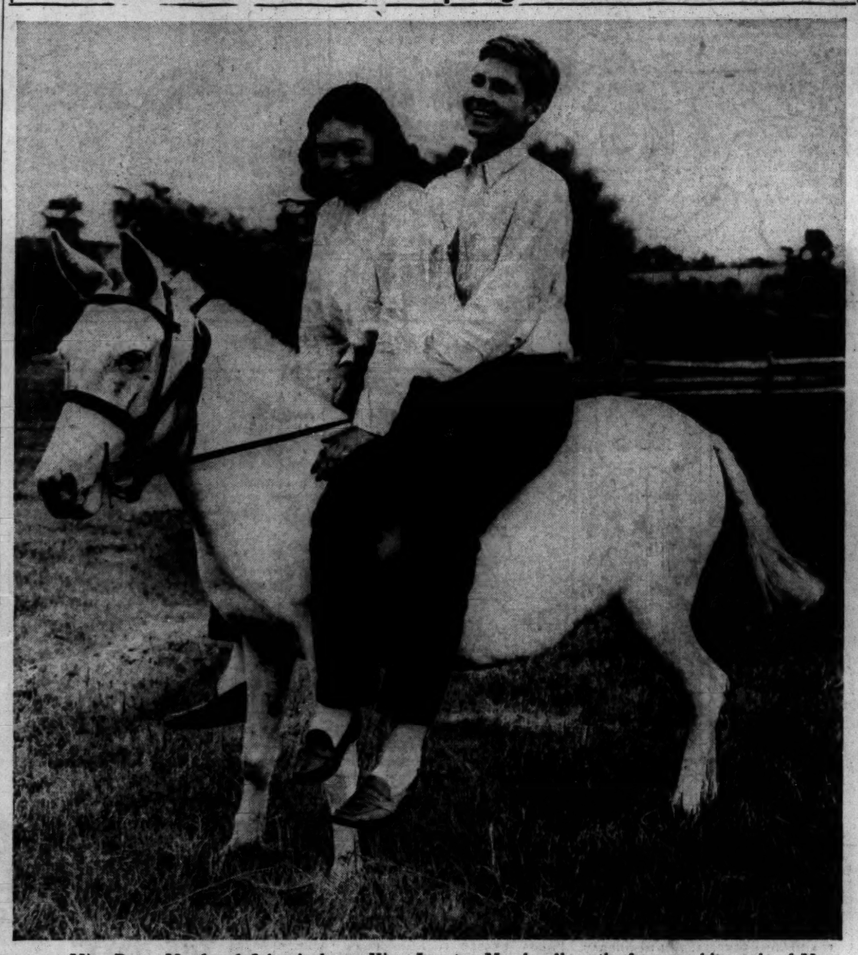

Miss Betty Mead and John Andrews King Jr., atop Marshmallow, the famous white mule of Mr. and Mrs. Louis F. Swift at their Wheaton farm, Galloping Hills. Miss Mead and Mr. King will exhibit in a horse show to be held at the farm all day next Sunday. The show is open to the public. Admission will be 50 cents. [TRIBUNE Photo.]

Rummage Shop Has Party and Stocks Shelves

BY INDIA MOFFETT.

The last question in a quiz of the "Whiz Kids" conducted by Albert B. Pattou yesterday afternoon in the Bell school in Lake Forest was not written in the script. But it was the most easily answered of all and drew the loudest applause from the audience when the five bright "Kids" yelled the answer, "Mrs. Samuel T. Chase."

The question, of course, was "Who has done the most for the White Elephant Rummage shop during the 22 years it has been running?" Mrs. Chase, it was, who had written the quiz and who has written all the jingled invitations on the shop the committee has sent out during the years, as well as all the amusing skits that have been given at various times at parties to benefit the shop.

The quiz was part of an afternoon of entertainment provided for the guests who brought "white elephants" to swell the stock of the shop at 27 East Ohio street that is conducted for the benefit of the Children's Memorial hospital.

Most of the questions dealt with Lake Forest persons and places so tough little Brenda [Mrs. Joseph C. Belden Jr.], stuttering but studious Eva Mae [Mrs. Kent Chandler], Mazie from Groton [Mrs. Michelson Maher], Angela from Foxcroft [Miss Sarah Hinds], and freckled Patrick [Mrs. John C. Murphy] had no difficulty in giving the correct answers. Preceding the quiz the young Lake Foresters who study dancing with Mrs. J. C. Emma performed, to the delight of their proud mothers and grandmothers.

Among the wee dancers were Jean Arvey, Susie Chappell, Marina Galitzine, Sharon Pirie, Mary Martin, Katherine Farwell, Bumpsey Elting, Susan Porter, Lola Fain, Nancy Cummings, Nancy Clow, Andrea Rowley, Audrey Fentress, Gwen and Adrienne Osborne, Deirdre and Lynn Kelley, Dede Carton, Edith McBride, Jean McBride, Modista Brewton, Jean and Marilyn Munkers, Anne Lackie, Ethel Anderson, and Rose Mary Emma.

Some of the two hundred in the audience were Mrs. Hugh J. McBirney and her daughter, Mrs. Henry Stimson of Rye, N. Y.; Mrs. Hambleton Kirk and her daughters, Mrs. Kirk Williams and Mrs. Norman Merrett; Mrs. D. Mark Cummings, a devoted friend of the Rummage shop and a luncheon hostess before the party; Mrs. Orville E. Babcock Jr., Mrs. John B. Morse, Mr. Chase, and Mr. Belden, who with Mr. Pattou and Fairbank Carpenter [the announcer of the fake radio program] were the only men at the party; Mrs. John C. Pitcher, Mrs. Solomon B. Smith, Mrs. Graham Aldis, Mrs. Adlai Stevenson, Mrs. C. Morse Ely.

Mrs. Ambrose Cramer and her daughter, Mrs. Donald M. Ryerson; Thomas A. Connors, Mrs. Augustus K. Maxwell, who had driven from Lake Geneva for the affair; Mrs. Bryan Reid, Mrs. John P. Wilson, Mrs. Julian Soames, Mrs. John G. McDonald, Mrs. Edwin W. Ryerson, and Mrs. Francis Beidler Jr., who was the only one prepared for the sort of afternoon it turned out to be. She had a blue raincoat and an umbrella hanging on one arm when she entered so her crocheted yellow dress was protected when she departed. No one else had a coat or an umbrella, but every one had such a good time that the rain did not matter.

Front Views and Profiles
By June Provines

Music Teacher, Concrete Mixer, Fund Raiser.

A young man in Chicago this week is John Evarts, instructor in music at Black Mountain college, Black Mountain, N. C. In addition to teaching music and musical theory, Mr. Evarts, Yale graduate and European music student, has been pouring concrete and hauling rocks at Black Mountain for the new college main classroom building, and now is working to help raise the $15,000 necessary to complete the interior of the building.

• • •

Black Mountain college was founded eight years ago by a group of teachers and students interested in the idea of a co-educational college where new methods might be tried and where there would be participation in responsibility by students as well as faculty. Appointments and financial matters are handled by the board of fellows, members of which are elected for three year terms by the faculty from its own membership. No student works his way thru Black Mountain college; all students share in the work, waiting upon themselves and one another at meals; working in the bindery, the print shop, on the stage, and doing farm work.

• • •

Last year there was a dilemma. The buildings rented by the college since 1931 would not be available in 1941. There was only one alternative to closing the college, that was for students and professors to build, with their own hands, an additional building and renovate the summer buildings for year 'round use. A. Lawrence Kocher, former editor of the Architectural Record, and resident artist sponsored by the Carnegie Foundation, designed the buildings and is superintending their erection.

"Every afternoon between 1:45 and 5:00 students and professors work at putting up the buildings," said Music Instructor Evarts. "They cut down a hillside, mixed and poured concrete, hauled rocks for the walls and foundation, put up joists, built subflooring and cut down oaks to provide the lumber. Not quite a year ago the ground was broken. Now the exterior, of modern construction, with continuous steel sash windows, is done, but we have to have money to complete the interior, and get it ready for use in the autumn." The young professor paused and grinned. "And that is my present job," he concluded, "trying to help raise that $15,000."

Willing.

Jonas Periberg tells of the southern Negro who upon receiving his draft questionnaire, struggled helplessly with the list of questions. Finally he gave up in despair, and returned the blank to the draft board with the notation: "I've ready when you is."

Dialog.

Song Writer Jimmy Van Heusen's blackout: Actress—"Do you think my public will remember me when I'm old and passé?" Press agent—"Of course they do."

Camp MacLean, 11th of Chicago Y, to Be Dedicated Sunday

Camp MacLean, the 11th camp of the Chicago YMCA, will be dedicated at 3 o'clock Sunday. It is on Rockland Lake, one and one-half miles northeast of Burlington, Wis. The tract includes 120 acres and the camp is valued at near $100,000.

The camp is the gift of Mr. and Mrs. M. Haddon MacLean of 1128 Ridge avenue, Evanston. It was given in memory of their son, John Barlett MacLean, who died in 1939 at the age of 15. Mr. MacLean is a vice president of the Harris Trust and Savings Bank and treasurer of the board of trustee of the Chicago YMCA.

Jeffrey R. Short, president of the association here, will accept the camp site and building from Mr. and Mrs. MacLean. Mayor H. J. Runkel of Burlington, will give an address of welcome.

The camp will include a lodge, cabins, handicraft shops, gamerooms, and a hospital unit. A room in the tower of the lodge will contain the library and articles used by the MacLean son in his camping days. The camp will accommodate 100 boys. More than 5,000 boys attend the YMCA camps each summer.

* *

Artists to Hold Picnic at Indiana Dunes Park

The Chicago No-Jury Society of Artists is holding a picnic and sketch class at Indiana Dunes State park on Sunday. Members will take their lunches and are asked to telephone Dorchester 6560 for reservations for the trip. There will be a wienie roast in the evening.

ENGAGED

[Webster Photo.]

Miss Esther Jacobs, who is engaged to be married to Martin D. Miller, son of Mr. and Mrs. Thomas S. Miller of South Damen avenue. She is the daughter of Mr. and Mrs. J. Louis Jacobs of Pleasant avenue and is a graduate of DePauw university.

Catholic Club Bus Trip.

The Irving Park Catholic Woman's club will take a bus trip to Milwaukee today. The bus will leave the Independence park fieldhouse at 9:30 o'clock.

Carlos Chavez Brings Mexican Fire to Ravinia

BY EDWARD BARRY.

Short, dark, rugged, and Mexican to his finger tips, the distinguished composer and conductor, Carlos Chavez, came to Ravinia park last night to begin a four concert engagement as guest conductor of the Chicago Symphony orchestra and to make his first appearance in the Chicago district. An audience that the rainy weather kept smaller than it should have been heard him direct a program consisting of four symphonies.

He began with Johann Christian Bach's in B Flat, a charming and little known 18th century work by the youngest son of Johann Sebastian Bach. Its cheerful first and third movements profited by Chavez's spirited tempi and crisp accents, its second was glorified by long, serene lines and an almost liquid beauty of tone.

The performance of Schumann's "Rhenish" symphony, which followed, was full bodied, songful, and possessed of that bursting, rhapsodic quality without which Schumann is but a pale reflection of Schumann. Phrases leaped from the orchestra with a seeming joyfulness of their own. The performance had a great emotional momentum, and built up to a big climax at the end.

Having paid his respects to the 18th and 19th centuries, the conductor addressed himself to the 20th. He programmed the Shostakovich First symphony and his own Sinfonia India, a work which has never before been performed in Chicago.

With the memory of the Shostakovich Fifth symphony fresh in our ears [it was played last Thursday at Ravinia], the First seemed tame and almost parsimonious, but very likable in a youthful, diffident way. After one hearing of the Chavez work one can only say lamely that it is "interesting." It is based on Mexican Indian folk melodies, a fact which automatically takes it outside of all our normal esthetic experience.

One may admire the way these themes are integrated, and exclaim over the actual sound of the symphony [the use of instruments like water gourds and rattles gives its texture a remarkable wild beauty] but when it comes to assimilating the piece's content and relating it to one's own experience, that is quite another matter.

The audience liked Chavez greatly. There was a major ovation after the Shostakovich. The conductor has a nice way of directing applause away from himself by calling upon the orchestra to rise or by turning to shake hands with Concertmaster Weicher.

* *

$520,000 Received in USO Campaign in Chicago Area

More than $520,000 had been received yesterday in the Chicago drive of the United Service Organizations to raise $679,500 to supply recreational facilities for men in the armed forces. Gifts are coming in at the rate of about $15,000 a day, it was announced. Yesterday's largest gift was $4,000 from the Standard Railway Equipment company. Among other donors were:

Continental Can company, $1,000; the Hawthorne works of the Western Electric company, $1,200; Gear Specialties, $1,000; Chicago and North Western railway, land department [additional employé gifts], $556; Esquire, Inc., $500; Rapid Roller company and employés, $378; the C. F. Pease company, $100; Oklahoma Oil corporation, $100; Salvation Army, $163; Chicago retail drug stores, $234; Galler Drug company, $129; Chicago and Western Indiana railroad, $337; Atlantic India Rubber Works, Inc., and employés, $114; National Council of Jewish Women, $112; Pullman Couch company and employés, $215, and Dad's Root Beer, $122.

Tonight's Program at Grant Park

Eight o'clock. Free admission. Bandshell on lake front opposite 11th street.

Chicago Philharmonic orchestra, Richard Czerwenky conducting. Anna Kruetgen, mezzo-soprano.

Overture to "The Flying Dutchman" ..... Wagner
Suite, "Thru the Looking Glass" ..... Taylor
Aria, "O Don Fatale," from "Don Carlos" ..... Verdi
Anna Kruetgen.
Tone Poem, "Finlandia" ..... Sibelius
Tone Poem, "The Mississippi River" ..... Cover
[First performance.]
Aria, "Il est doux, il est bon," from "Hérodiade" ..... Massenet
Anna Kruetgen.
Evening Prayer and Dream Pantomime, from "Hansel and Gretel" ..... Humperdinck
Symphonic Poem, "Danse Macabre" ..... Saint-Saëns
Tone Poem, "Les Préludes" ..... Liszt

When you have Helena Rubinstein's amazing 7-day Body Make-Over Treatment which includes corrective exercise instruction, massage, personal exercise chart and the 7-day vigor diet. Costs only $6.00. For appointment call WHitehall 4241.

Helena Rubinstein
666 NORTH MICHIGAN AVENUE

Looking at Hollywood
By John Chapman

Hollywood, Cal., July 22.—The last of the Hollywood press previews is to be held next Tuesday. The gentlemen in the New York business offices of the motion picture factories have ruled out advance showings on the grounds that, in their own quaint phrase, a critical paragraph might injure their product.

This last of the previews is to be an affair. The picture is "New Wine," a musical starring Ilona Massey, and George Glass, its exploiter, has decided it shall be shown in a big winery at Cucamonga, about 45 miles from here. After an hour of devotion to the study of the grape in its perfected state, and another hour of investigating a barbecued supper, there will be a ceremony of commemoration and then "New Wine" will be shown in a wine cave.

The ceremony will consist of the burial, in a cave, of a time capsule. A metal cylinder will be interred, supposedly for exactly a thousand years, and in it will be souvenirs of Hollywood, the Wonderful City of Oz. In 2941 somebody in search of a drink is supposed to dig up this thing and from its contents be able to picture what kind of place this really was and what kind of people we really were. Mr. Glass has asked all the correspondents on the Hays list to suggest items for burial. He, for one, will toss in one of Marlene Dietrich's stockings, altho just how he proposes to get it he does not state. Maybe he will just ask her for it, the chump.

Well, no three-foot time capsule is ever going to hold the authentic record of Hollywood. It would be much better, dear George Glass, if you took over the whole wine cave and then asked everybody WHO, not WHAT, should be buried there. O, boy! This would be very useful to the historians of 2941 and even more useful to us Hollywoodians of 1941. Such a project would have more public support than Paul Gallico got, many years ago, when he started a list of sports figures who should be sent over Niagara falls in a barrel.

My own list of people who should be buried there would take a lot of room, even if they were stacked up as case goods. There would be, for instance, several studio heads and executive producers who, being dull and illiterate fellows, have had years of failure in their jobs; men who, despite their records for having driven companies into bankruptcy, always pop up with new executive jobs with other studios. Hollywood is quick to drop an actor who isn't very good—because the public has the say in such matters. But Hollywood cherishes the incompetents in its executive ranks, giving them new jobs when the old ones blow up—because the public does not care a hoot.

There would also be, in the Chapman wing of the cave, a number of screen writers—the Sammy Glicks who steal, borrow or revise and who have made themselves important: the small, frantic snipes who cannot write, and who would not be worth $35 a week as newspaper reporters.

Souvenirs for the time capsule are many to choose from: An old Joan Crawford mouth, which influenced the youth of a nation when it first came into view. There must be a lot of them lying around the Metro stages, because they don't sweep the place very well . . . and not a Garbo shoe, but a Hedy Lamarr shoe, because it's larger . . . An old Garbo bob, which also influenced the youth in its time . . . A feather from a Dietrich costume, rather than a stocking: it's just as characteristic and will pack better . . . A William S. Hart six-gun . . . A C. B. De Mille puttee . . . One of Walt Disney's grins—about the pleasantest thing you see hereabouts, and it's too bad labor squabbles are keeping him from grinning as much as he used to . . . A microphone, the greatest single influence on Hollywood of any time. The movies have not yet recovered from the wonder of it, and even now too many of them are so busy talking they forget to move . . . The carefully detailed outline of a Mack Sennett chase, for the chase is the keystone of all good comedies—and all good melodramas, too. Look at "Night Train" and "Man Hunt"; full-length chases.

A Wallace Beery eyebrow . . . One of Jimmy Stewart's dropped eyes. . . A Harry Langdon sneeze. . . Or one of Billy Gilbert's. . . A W. C. Fields glare at an infant child. . . A Don Ameche collar. . . A Gene Autry shirt . . . A thirty foot telephone cord, to memoralize the extras and bit players who stay at home day after day, carrying the phone with them about the house and waiting to get a call about a job. . . A Lubitsch touch—packed in cotton and marked Fragile . . . And, if room, a set of D. W. Griffith pictures. You'd be surprised at the number and high caliber of important people here who insist that Griffith is the only artist, the only great man the movies ever had.

An engraved wedding announcement going something like this: "Mr. and Mrs. Finkel McGillihooley announce that their daughter, Shirley Delovely, will elope secretly to Las Vegas with J. Herbert Ham as soon as her divorce from Cuthbert Q. Twitch becomes final—provided, of course, that J. Herbert Ham's divorce from Mrs. Ham has also become final at that time."

A boom shot starting with some chorus girls' legs and trucking back to include a ballroom the size of Grand Central, without which there never would have been any musical movies. . . The other Wallace Beery eyebrow. Might as well have a complete set. . . A twinkle from Clark Gable's eyes—a better trademark than the mustache or the ears. . . . A Jack Benny gag man. He's got so many he can spare one. . . A bottle of aspirin and a bottle of vitamin pills, to show what people lived on in 1941.

It's Deadline Day for Sally's Party Letters

BY SALLY JOY BROWN.

[Activities of the Sally Joy Brown department are sponsored by Chicago Tribune Charities, Inc.]

If you're coming with me to see Mr. Bumble, Mr. Slout, Mr. Blathers, or Mr. Chickweed, you'd better hurry up with your letters, boys and girls. All those unusual names belong to characters in "Oliver Twist," and today's your last chance to write a letter which may win an invitation to our July 31 party.

We're going to see a play taken from that famous old story by Charles Dickens. There will be three acts and seven scenes, including the miserable orphanage in which poor Oliver lived, Fagin's den where he is forced to help the thieves, and finally the home of the good Mr. Brownlow, who gives the poor boy a helping hand.

One hundred boys and girls are coming with me to enjoy this performance given especially for us by Marie Agnes Foley's talented young Jack and Jill Players. If you expect to be my guest at the pleasant little studio-theater, you'll have to mail your letter today, because the winners will be chosen tomorrow.

The youngsters who will give the play are of various ages, but the majority of them are so talented that they've done professional work on the stage, screen and on the radio.

If you'd like to come to this party, write a letter telling me why you think seeing this play would be fun, and maybe, if you write a convincing letter, you'll see your name listed with the winners in next Sunday's TRIBUNE.

You must remember, however, to tell me your full name, address and your age. Do try to be careful, boys and girls—so many of you get excited and forget these bits of information.

Any child is eligible to try for an invitation, so hurry to the mail box with that letter to Sally Joy Brown, THE CHICAGO TRIBUNE, Chicago.

EXTRA!!!

LONGER STOCKING WEAR IS EASY NOW!

Try nightly washing with Ivory Flakes and see. 9 out of 10 leading makers of famous stockings advise it

START YOUR next pair of stockings off right. Give them nightly Ivory Flakes care for really long wear! The experts advise it. And that's what girls who tested this bright idea are telling their friends. Actual records of stockings worn every day, washed every night with Ivory Flakes—show 229 hours, 239½ hours, 281½ hours of wear from 1 pair. So forget strong soaps—but don't forget to wash your stockings each night with New Double-Quick Ivory Flakes. So gentle! So convenient! Dissolve *twice as fast!* Start tonight!

Same blue box—No extra cost
99 44/100% PURE

TRADEMARK REG. U. S. PAT. OFF. © PROCTER & GAMBLE

New *under-arm* Cream Deodorant *safely* Stops Perspiration

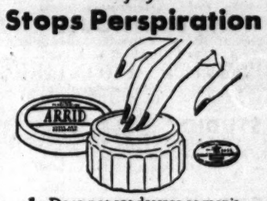

1. Does not rot dresses or men's shirts. Does not irritate skin.
2. No waiting to dry. Can be used right after shaving.
3. Instantly stops perspiration for 1 to 3 days. Removes odor from perspiration.
4. A pure, white, greaseless, stainless vanishing cream.
5. Arrid has been awarded the Approval Seal of the American Institute of Laundering for being harmless to fabrics.

Arrid is the LARGEST SELLING DEODORANT. Try a jar today!

ARRID

39¢ a jar — At all stores selling toilet goods (also in 10¢ and 59¢ jars)

500 Books Received at Library for 6th Corps Area Camps

Miss Mildred Bruder.

The Chicago public library reported yesterday that so far 500 books, most of them detective or western stories, had been turned in at the downtown building since the collection for 6th corps area soldiers started on Monday. At the three branch libraries, at 6247 Kimbark avenue, 4536 Lincoln avenue, and 115 South Pulaski road, less than 100 more books have been received. The books are to be boxed for shipment to army camps Friday and Saturday at the main library after book pockets and lending cards are added. Miss Mildred Bruder, who is in charge of the drive, explained that back copies of magazines are not being taken. She urged that old magazines be sold for waste paper and the proceeds used to buy magazine subscriptions for camps.

Stevens
State near Washington
Downstairs at Stevens

10.95

Three-Tiered Skirt

In Black rayon crepe

Tiers lend clever flattery to the new silhouette we're all raving about! And tiers couldn't be more effective than on this dream of a summer-through-autumn dress, net trimmed for just the least bit of night-in-Valencia touch! You'll like the new tiered silhouette—it's becoming! 10 to 20. And a buy at this price—just 10.95!

Downstairs—State

Chas. A. Stevens & Co.

Stevens
State near Washington
Downstairs at Stevens

regularly 3.95 SPECIAL! $1.95

Giddy Patchwork

print for a gay sun 'n' fun frock!

Cheers—our crazy-bright patchwork print is yours for a special low price! So cool and comfy, such fun to wear—it captivates you on sight! Nicely tailored in crisp cotton; two patterns with Blue, Green or Tan background. 12 to 20. Really special at 1.95.

Downstairs Sports Shop

Chas. A. Stevens & Co.

"A Debt Is Paid"

By Olga L. Rosmanith

[Copyright: 1941: By News Syndicate Co., Inc.]

SYNOPSIS.

When Kathleen Murray, New York secretary, inherits an income and a home on Lake Willow, in California, she resigns her job and goes there to live. She meets Hugo Lang, whose play is being produced in the local Summer theater and soon finds herself falling in love with him. A rich girl, Carol Keyes, is backing the production and insists that she and her current infatuation, Maurice Reed, play the lead rôles in spite of their mediocre ability. Jeanie Payson, daughter of the Willow Lake hotel keeper, and Ellen Mount, Hugo's foster mother, have minor rôles. Kathleen brings Toby Allerton from New York — at her expense — to improve the cast. The theme of the drama is murder and it holds the audience tensely, but Kathleen has an uncomfortable presentiment when Wilkie Stokes, another member of the colony, discusses the fascinations of killing. Hugo tells Kathleen he loves her, but will not marry her until he makes some money.

INSTALMENT IX.

MOTHER-IN-LAW TROUBLE.

It was Kathleen's nature to hang on like a terrier whether the thing she had seized was worth the trouble or not. She got up.

"The man has no right to be sleeping if he's on fire duty. You wait here. I'll go by myself."

This stirred Hugo into action. He preceded her down the path between the trees to the lonely house which proved to be a solidly built log cabin with a stone and cement chimney. The back door was shut and shades drawn over the windows. They went round to the front facing down the canyon and found another shut door and two more blind windows facing on a roofed veranda. There was a faintly marked path leading down thru the trees.

"The solitude got them down," said Hugo. "There's nobody home."

Kathleen tried the handle of the door. It yielded so unexpectedly that she almost fell inside. Hugo pulled her back.

"Any one in?" he called loudly.

There was no answer. They went in and looked around. Kathleen's pulses racing with youthful excitement. The front of the cabin was one large room with hooked rugs on the boarded floor, two old rockers with fringed doeskin cushions, a bulging magazine rack, a table with a green cloth on it. Bookshelves with a few old books hung in one of the fireplace recesses, a small table bearing a portable radio stood in the other. Charred wood and ashes lay in the fireplace.

"The radio is almost new," observed Kathleen.

Hugo was not listening. A door led into a kitchen at the back and a door from the kitchen opened into a bedroom with cabin bunks against the walls, two upper and two lower ones. He looked into them. There were mattresses and old patchwork quilts, but no bed linen. Kathleen called to him from the kitchen.

"Fun here I'd say. But where would they get water?"

"Look at the pails on the floor. There's a spring somewhere near." He came out of the bedroom. "Looks like no one's lived here for months. Given up the unequal struggle."

Kathleen spoke from the cupboard she was looking into.

"They're very carless, whoever they are. There's enough canned stuff to feed a family for a month. I call that wasteful."

Hugo shut the cupboard door, "Come on. Let's get out of this."

But Kathleen had to see the bedroom, too. She went in alone while Hugo went out into the air again. A scarf lying on one of the mattresses caught her eye. A chic little scarf knitted in frail wool, wine, blue and string color. She picked it up turning it over in her hands with a strange feeling of unease in her. She had seen it knotted round a girl's neck. A girl wearing a wine colored shirt and blue slacks. The girl was Jeanie.

"Come on," Hugo called. "It isn't even a tomb full of old bones. It's just plain uninteresting."

Kathleen threw the scarf down on the mattress, pulled the shade down again and joined him out in the bright sunlight. Hugo had almost a mania for being out-of-doors. He took her arm and turned her towards the path leading up behind the cabin.

"What about going down this side of the mountain and going home in the bus?" she said.

"I don't know this side of the mountain. We might get lost."

"We couldn't get very lost."

"All right. If you really wish to——"

"Not that much. We'll go your way——"

He laughed and kissed her cheeks, pushed back her hair and kissed her ears.

"I've never understood this silk and velvet boudoir stuff. I like my girl's skin to be warm with the sun on it and smell the wind in her hair——"

"Yours looks like a high wind had gone thru it."

"I'm the way I am. Take me or leave me."

"Everything about you is perfect for me, Hugo—except your mother."

"What's wrong with her?" he said, instantly on the defensive.

"Nothing. It's just friction ahead. I can see it. She doesn't like me."

"Because she laughs at you a little? Foolish one. She isn't laughing at you. She's laughing because that's her way of laughing at life in general."

"Well Hugo—all the same. I mean, your wife is more important than life in general. And if I don't laugh when she laughs, she says I have no sense of humor."

Hugo laughed loudly. "That's unfair. You have a little."

"Now you——"

He put his hand on her head and ruffled her hair.

"Foolisher and foolisher. Trouble is you never had a tough time. It's a tough time that gives you that ripe invincible sense of humor—or makes you lie down by an open gas jet. You must admit the former is healthier."

"Of course. But your mother seems to think a sense of humor is the most important thing a person can have—more than brains and more than honesty. When she says I haven't one, she means she has no use for me."

Hugo shrugged his shoulders, refusing to be impressed.

"Forget it. You don't have to marry her. I come without apron strings."

Kathleen slipped her hand in his as they scrambled down a steep place. "Is that true dear? Do you mean it?"

"Of course I do."

"You mean you'd stop arranging parts for her wherever you are? I mean go on taking care of her, of course, but have her live away from us in another city."

Hugo held Kathleen's arm tight and stared at her. "You don't know what you're saying, Kitten."

"O, but I do. Look Hugo, have you never heard that a man and his wife get on better without family interference?"

There was a stubborn implacable look about him. "Ellen isn't that kind of family—and she'd never interfere with my happiness. Now what is rankling in you that led up to this suggestion?"

Kathleen remembered her humiliation with a recurrence of the same hot shame. "Right in front of all the people at the club she said I couldn't get off my high horse if I wanted to because it was so high I'd need a ladder, and all because I didn't laugh when she said a cold winter was no excuse for a girl to go wrong for a mink coat when it took no time at all to get one from two 50 cent guinea pigs."

"You thought that was vulgar?" said Hugo gravely.

"Don't you think it was?"

"No. You see I've been cold in the winter and so has Ellen. Cold enough to know that a girl who can laugh about it rates a half pound emerald in her heavenly crown. And if you're so scared of a little razzing you want my mother in the next town, you won't even rate a dime store diamond."

"Oh, Hugo—well all right, I'm sorry——"

"Good. And now I'm going to tell you funny stories till you learn why Ellen Mount and others like her set such store by ability to laugh—at life and at themselves, too. Watch that root. Did you ever hear the story about the church mouse and the conjuror's rabbit?" Soon they were both laughing.

They were still in their bright mood of laughter when they got back to Lakes End early in the evening. A tall thin boy wearing thick glasses unfolded himself from a deck chair as they came up the steps to the high veranda.

Kathleen looked at the script in his hand. "Why Toby, you've been studying. I told you to take the canoe up the lake and explore the backwaters."

"I've had a wonderful day. I swam twice. It's heaven sitting reading here with all the summer sounds and smells going on—or just staring at the dragon flies darting over the water. What did you do?"

"Climbed an alp and found an abandoned castle in the heart of the mountain. I'm going up to get a shower. Hugo, you know where to find the cocktail things. Toby, you tell Susan we're famished and please get the supper early."

The boy went at once to do her bidding.

[Continued tomorrow.]

GASOLINE ALLEY—DOWN ON THE FARM

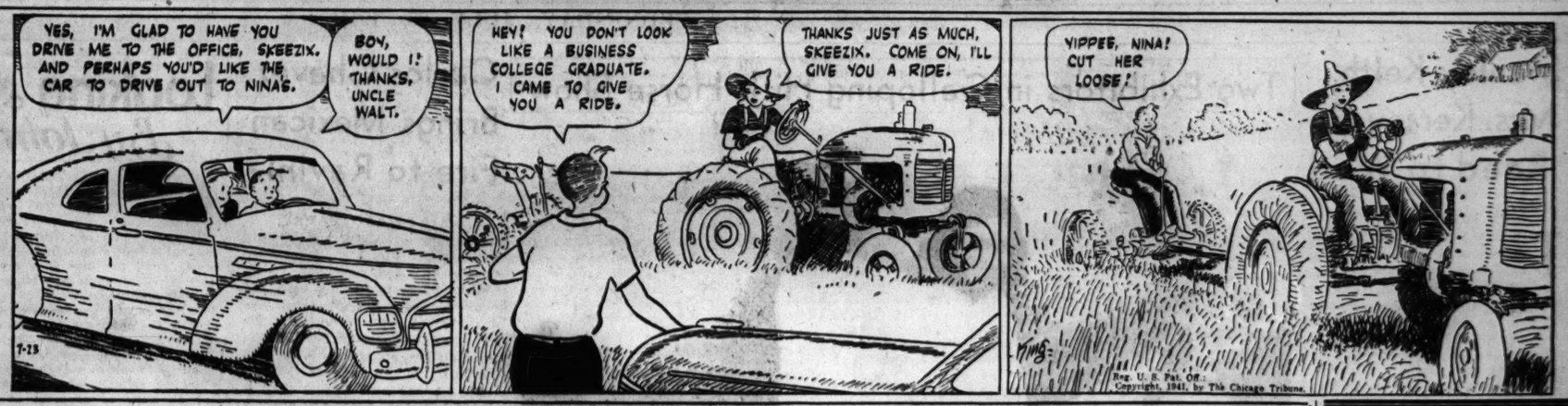

WINNIE WINKLE, THE BREADWINNER: Just an Office Wife

MOTION PICTURES DOWNTOWN

ALWAYS PERFECT COMFORT COOL
BALABAN & KATZ Air Conditioned THEATERS

CHICAGO — 35c 9 a. m. to 1 (Plus tax) — IN PERSON SAMMY KAYE and his ORCHESTRA — Extra! Stage Fun! — "So You Want to Lead a Band" — "MOON OVER MIAMI" DON AMECHE, BETTY GRABLE, CAROLE LANDIS — In TECHNICOLOR
STATE-LAKE — FIBBER McGEE & MOLLY "THIS WAY PLEASE" Betty Grable — "FUN'S FUN" BUCK & BUBBLES, THE ROSSILINOS, Polish Village Festival — STAGE LAFF RIOT!
25c Mat. to 6:30 p.m. 40c Eve. & Sun.
UNITED ARTISTS — Open 8:45 • Price change 1 & 6:30 — Clark GABLE • Rosalind RUSSELL, Pete SMITH • New March of Time • Late News! — "THEY MET IN BOMBAY" Peter LORRE — 3rd Week!
ROOSEVELT — Open 8:45 • Price change 1 & 6:30 — Walter PIDGEON • Joan BENNETT, George SANDERS • John CARRADINE — "MAN HUNT" 20th Century-Fox production
GIVE to the USO for the U.S.A.
GARRICK — Open 8:45 • Price change 1 & 6:30 — WALLACE BEERY, Marjery MAIN • Lee CARRILLO — "BARNACLE BILL" MGM's smash — Bigger Thrill than Min & Bill!
APOLLO — Open 8:45 • Price change 1 & 6:30 — BOB HOPE • DOROTHY LAMOUR — "CAUGHT IN THE DRAFT" — 4th LOOP WEEK!

MOTION PICTURES DOWNTOWN

2 HITS! RKO RADIO — JOAN CRAWFORD, MELVYN DOUGLAS in "A WOMAN'S FACE" with CONRAD VEIDT — "5 WANTED WINGS" with RAY MILLAND, VERONICA LAKE, BRIAN DONLEVY, WM. HOLDEN — MADISON at CLARK
LA SALLE — Open 7:45 a. m.—COOL — Charles Butterworth, Judy Canova, Bob Crosby, "SIS HOPKINS" Freddie Bartholomew, "NAVAL ACADEMY"

AIR-CONDITIONED WOODS — RANDOLPH-DEARBORN — 7:45 A. M.—Continuous—2 A. M. — FRANK BUCK'S JUNGLE CAVALCADE — 25c 7:45 1:00 | 30c to 6:30 | 50c to Close — PLUS TAX (Children Always 15c)

AIR-CONDITIONED RKO PALACE — RANDOLPH NR LA SALLE — GINGER ROGERS in "TOM, DICK and HARRY" — GEORGE MURPHY • ALAN MARSHAL • BURGESS MEREDITH — RKO-RADIO — Hear "The Hut Sut Song" — SAN ANTONIO ROSE and his MERRY MACS, JANE FRAZEE — 30c TO 1 — 40c TO 6:30 — 60c TO close — OPEN 9:45

COOL—AIR CONDITIONED — World PLAYHOUSE 410 S. Mich. Ave. — Cont. 11:15 a. m. to Midnight. 35c to 6:30 p. m. — The RED ARMY in Action! — "SOVIET FRONTIERS" (with English commentary) — SEE HISTORY IN THE MAKING!

STUDIO 66 E. Van Buren—Air Conditioned — Open 12:45—Price Chg. 2 and 6:30 — 4TH SCORCHING MONTH — 2 NAUGHTY, SPICY Comedies — Rex Harrison in One—Danielle Darrieux in the Other

TODAY NEWS REEL THEATER—Cont. 8:30 A.M. to Midnight—Mod. at Dear. — BING CROSBY in "SWING WITH BING" — AND 30 GOLF CHAMPIONS Plus 40 News Events

CLARK MIDNITE SHOW EVERY NITE — COOL — Warner Baxter, Ingrid Bergman — "ADAM HAD 4 SONS" — "THEY MET IN ARGENTINA" Maureen O'Hara

MONROE AIR-CONDITIONED—COOL — Humphrey Bogart, Sylvia Sidney — "WAGONS ROLL AT NIGHT" — George Brent, "THEY DARE NOT LOVE"

TELENEWS The NEWS REEL THEATER — State-Ran.-Cont. from 8:45 a.m. — EXCLUSIVE—New "INTERNATIONAL FORUM" — 1-Hour Program NEWS & SHORTS

Advertise in the Tribune

MOTION PICTURES DOWNTOWN

AIR-CONDITIONED ORIENTAL — Op. 9:45 — 2 FEATURES — LOOP'S GREATEST AMUSEMENT BARGAIN — CHARLIE CHAPLIN in The GREAT DICTATOR — Paulette GODDARD • Jack OAKIE — 25c to 6:30 — 40c to Close — ANNA NEAGLE in "SUNNY" — John Carroll • Ray Bolger

WEST

BALABAN & KATZ Air Conditioned Theatre — Comfortably COOL

MARBRO — Op. 1:30—GARY COOPER, BARBARA STANWYCK, Edward Arnold — "MEET JOHN DOE" — Plus MADELEINE CARROLL, FRED MacMURRAY — "ONE NIGHT IN LISBON"

PARADISE Op. 1:30—Anna Neagle, Ray Bolger, "SUNNY" Plus Dead End Kids, Little Tough Guys, "Hit the Road"
2 BIG HITS! SENATE DINNERWARE, MANOR DINNERWARE — Alice Faye, Jack Oakie — "Great American Broadcast" — Plus Humphrey Bogart — "WAGONS ROLL AT NIGHT"
STATE Open 1:30—VIVIEN LEIGH, and LAURENCE OLIVIER in 'That HAMILTON WOMAN' & Martha Scott, George Brent, "THEY DARE NOT LOVE" Ladies with Eve. Admission—DINNERWARE
Gent. Pk. Open 1:30—ALICE FAYE, Jack OAKIE, "GREAT AMERICAN BROADCAST" & Vivien Leigh, Laurence Olivier, 'That HAMILTON WOMAN' Ladies with Eve. Admission—DINNERWARE
IRIS 15c, 5:45 to 6:30—3 Hits—Blondell and Powell, "MODEL WIFE" Richard DIX, 'THE ROUNDUP' plus Fred. Bartholomew, 'NAVAL ACADEMY' Ladies with Eve. Adm. DINNERWARE

NORTHWEST

BALABAN & KATZ Air Conditioned Theatre — Comfortably COOL

HARDING Milw.-Sawyer—Op. 1:30 — Albert & Costello Riot "In the Navy!" Tyrone Power, 'Blood & Sand'
CONGRESS THE DEAD END KIDS & 'LITTLE TOUGH GUYS' in 'HIT THE ROAD' & 'THIEVES FALL OUT'
GATEWAY Hold Over! CHARLIE CHAPLIN "Great Dictator" — & "There's Magic in Music"
TERMINAL Vivien Leigh, Laur. Olivier 'THAT Hamilton WOMAN' Alice Faye, 'Great AMERICAN BROADCAST' Extra! BOLERO DINNERWARE to Ladies!
CRYSTAL DINNERWARE, BILTMORE DINNERWARE — Humphrey Bogart, Sylvia Sidney in "Wagons Roll at Night" Alice Faye, Jack Oakie "GREAT AMERICAN BROADCAST"
Will Rogers DINNERWARE, BELPARK DINNERWARE — BETTE DAVIS Georgian Brent in "THE GREAT LIE" Plus—Lew Ayres People vs. Dr. Kildare — BELPARK! New Series Card Starts Today!

MOTION PICTURES NORTH

BALABAN & KATZ Air Conditioned Theatre — Comfortably COOL

UPTOWN — Open 1:15—FRANK CAPRA'S Hit of the Year! GARY COOPER—BARBARA STANWYCK. "MEET JOHN DOE" Plus Madeleine CARROLL, Fred MacMURRAY. "ONE NIGHT IN LISBON"

GRANADA St. 1:25-Abbott-Costello Riot "In the Navy!" Plus Tyrone Power, "BLOOD & SAND" In Color
RIVIERA 'I WANTED WINGS' Joan CRAWFORD 'A WOMAN'S FACE' Scarfaced She-Devil
BOTH THEATERS — CENTURY Clark-Diversey, PANTHEON Sheridan-Wilson — CHARLIE CHAPLIN "GREAT DICTATOR" & Swing-ation "THERE'S MAGIC IN MUSIC"
BELMONT 5 UNITS! Anna NEAGLE, RAY BOLGER in "SUNNY" Plus The Dead End Kids, Little Tough Guys, "HIT THE ROAD" March of Time, News
NORSHORE Western-Devon, NORTOWN Howard-Clark — 3—BIG UNITS—3 — Anna Neagle 'SUNNY' Plus Marsha Hunt "I'LL WAIT FOR YOU" Also March of Time
LAKESIDE 4726 Sheridan—NEW SHOW! Dick Arlen, 'POWER DIVE' Plus Low Ayres, 'PEOPLE vs. Dr. KILDARE'
CINE' 2516 Devon — 3 UNIT SPY SHOW! "TELEVISION SPY" and "MYSTERY SEA RAIDER"—Novelties
COVENT 2653 N. Clark—ALL-ACTION! Richard Dix, "ROUNDUP" Dick Foran, Lee Carrillo, 'HORROR ISLAND' Extra! Today—To the Ladies—Mat. & Eve. LUSTRE LIPSTICK (with Evening Tickets) CONSTANCE BENNETT COSMETICS
HOWARD Vivien Leigh & Olivier in "THAT Hamilton WOMAN" Alice Faye, "GREAT AMERICAN BROADCAST" Ladies with Evening Adm.—DINNERWARE!

review 8:05—10:05 — CINEMA CHICAGO at TWENTY-FIRST — feature 6:30 8:25—10:25 — a charming story of the gay nineties a delightful film — "Strawberry Blonde"

LINCOLN 3164 Lincoln Ave. Mat. 10c. Eve. 15c — Dorothy Lamour, "Moon Over Burma" Fred MacMurray, 'RANGERS OF FORTUNE'
GOLD COAST Clark at North Ave. Always 15c — REX HARRISON, "MISSING TEN DAYS"
COED G. Rogers, J. Stewart — "VIVACIOUS LADY" — Merse "L" — Thomas Mitchell, "Flight from Destiny"

NORTHWEST

BALABAN & KATZ Air Conditioned Theatre — Comfortably COOL

ALAMO 3639 W. Chicago Ave. — COOL — LADIES' GIFT NIGHT — ALICE FAYE "Great American Broadcast" — Vivien Leigh "That Hamilton Woman"
TIFFIN NORTH AVE. at KARLOV — Free Parking—Alice Faye, JACK OAKIE 'Great American Broadcast' — Humphrey Bogart, "Wagons Roll at Night"
DRAKE 15c 1:30-6:30 DISH FREE LADIES — L. Ayres 'People vs. Dr. Kildare' — BETTE DAVIS, GEO. BRENT, "GREAT LIE"
ADMIRAL 15c All Day, Mat. & Eve. Bargain Family Day — "EACH DAWN I DIE"—"HEART of the NORTH"
LOGAN Milwaukee at Sawyer. Open 1:30 — Rudy Vallee, "TOO MANY BLONDES" — BETTE DAVIS, Geo. Brent, "THE GREAT LIE"

MOTION PICTURES NORTH

● JULIAN 15c 5:30 6:30 20c After 6:30 COOL — 818 Belm.—Tim Holt, "ALONG RIO GRANDE" DON 'RED' BARRY, "TWO GUN SHERIFF" Dick Foran, Buck Jones, Charles Bickford, Lon Chaney, Jr. in "RIDERS OF DEATH VALLEY" EXTRA—LOUIS-CONN FIGHT FILMS
● SHERIDAN 4036 Sheridan COOL — Irene Dunne, Cary Grant — 'PENNY SERENADE' — ANNA NEAGLE in Jerome Kern's "SUNNY"
● VOGUE 3812 Broadway DINNERWARE COOL — Jack Oakie, Alice Faye, "Great American Broadcast" BETTE DAVIS, GEORGE BRENT, "GREAT LIE"
● MODE 3912 Sheridan Rd. COOL — HELD OVER! — ARMY-NAVY-AIR SHOW! — Clark GABLE, Wallace BEERY — "HELL DIVERS" "Fighting 69½'s" In Color, Rob't Armstrong, "MEET THE FLEET" KENT TAYLOR, "PIRATES OF THE SKIES"
● 400 15c 1:30 6:30 20c After 5:30 COOL — 6746 Sher. . . . James STEWART, Lana TURNER, Judy GARLAND, Mickey Lamarr, 'ZIEGFELD GIRL' INGRID BERGMAN, "ADAM HAD FOUR SONS"
● DEVON 6225 Broadway GEORGE BRENT COOL — MARTHA SCOTT, "THEY DARE NOT LOVE" Humphrey BOGART, "WAGONS ROLL AT NIGHT"
● BIOGRAPH 2433 Lincoln Color Cartoon COOL — U. S. Naval Men in Making "NAVAL ACADEMY" Thrilling Mystery! "SECRET EVIDENCE" ABBOTT & COSTELLO, "AT THE BALL GAME" FREE TO Large DINNERPLATE LADIES
● N. CENTER 4031 Lincoln JACK OAKIE COOL — ALICE FAYE, 'GREAT AMERICAN BROADCAST' Humphrey BOGART, 'WAGONS ROLL AT NIGHT'
● BUCK'M 3319 N. Clark Vivian Leigh COOL — Laurence OLIVIER, "THAT HAMILTON WOMAN" Humphrey BOGART, 'WAGONS ROLL AT NIGHT'
● DAVIS 4814 Lincoln DINNERWARE COOL — Busting the Talent School Racket Wide Open — 'City of MISSING GIRLS' — DOOMED IN AN UNDERWORLD OF VICE — CHINESE DEN
● ARGMORE 1040 Argyle 15c, 1:30 to 6:30 COOL — Joan Bennett, "HOUSEKEEPER'S DAUGHTER" CLAUDETTE COLBERT—HENRY FONDA, "DRUMS ALONG THE MOHAWK"
● VIC Sheff. & Belmont 10c 1:30 6:30 15c Aft. 6:30 COOL — JOAN BENNETT, LOUIS HAYWARD, "MAN IN THE IRON MASK" Plus BARBARA STANWYCK, HERBERT MARSHALL, 'BREAKFAST FOR TWO'

The Esquire — "SUNNY" — ANNA NEAGLE, RAY BOLGER, EDWARD EVERETT HORTON — And THE ESQUIRE HOUR — Feature at 1:35, 3:45, 6:00, 8:10, 10:25

ADELPHI 7074 N. Clark Rog. Pk. 1039 — BOLERO WARE — RICHARD ARLEN "POWER DIVE" — JEAN PARKER — Mystery Thriller, "STRANGE ALIBI" Alice Faye, J. Oakie, "Great American Broadcast" — LOUIS-CONN FIGHT PICTURES
LITTLE GERMAN 2153 Lincoln Ave. Continuous 6 P. M. — "HISTORY IN THE MAKING" — Official Film Records of Entire Campaign in POLAND, HOLLAND, BELGIUM AND FRANCE
RIDGE Devon at Clark. Open 1:30 — Rudy Vallee, "Too Many Blondes" James Ellison, "THEY MET IN ARGENTINA" Ladies! Start the New Crystalware Set Opening Gift—Nest of 3 Mixing Bowls Eve. Adm.
WINDSOR COOL 1225 N. Clark Street 25c, 1:30-6:30—VIVIEN LEIGH Laurence Olivier, 'THAT HAMILTON WOMAN' & Alice Faye, J. Oakie, "Great American Broadcast"
PLAZA 308 W. North Ave. Family Day Mat. & Eve. Today and Tomorrow — 2 FEATURES—ALL SEATS 10c
BRYN MAWR 1125 Bryn Mawr. Long. 8074 — "Too Many Blondes" Rudy Vallee, BETTE DAVIS, GEO. BRENT, 'THE GREAT LIE'
CALO 5400 N. Clark. Open 1:30. COOL — 'Great Commandment'—'Too Many Blondes' Georgian Dinnerware free to ladies with eve. adm. & 5c
DE LUXE 1141 WIL.—Chas. BUTTERWORTH, Judy CANOVA, "SIS HOPKINS" Betty DAVIS, Geo. BRENT, "THE GREAT LIE"

● SUBURBAN ●

MAYWOOD

LIDO — "SCATTERGOOD PULLS STRINGS" Guy Kibbee, Mildred Coles — Ruby Keeler, Harriet Hilliard 'Sweethearts of the Campus'-O. Nelson

FOREST PARK

FOREST Madison and Des Plaines. COOL! — Alice Faye, John Payne, "The Great American Broadcast" — G. Brent, M. Scott, "They Dare Not Love"

OAK PARK

COOL — LAMAR — COOL — HELD OVER! — CHARLIE CHAPLIN PAULETTE GODDARD — "THE GREAT DICTATOR" — Added Entertaining Varieties — LAST FEATURE STARTS AT 10:00 P. M.

SOUTHERN 15c 1:30 6:30 20c Aft. 6:30 COOL — 828 S. Oak Park . . . 3 STOOGE LAFF HIT! Latest 'Saint' Mystery "SAINT'S VACATION" Jane Withers, Jackie Cooper, "HER FIRST BEAU"
LAKE Lake and Marion Sts. COOL — MARTHA SCOTT GEO. BRENT, "THEY DARE NOT LOVE" Humphrey Bogart, "WAGONS ROLL AT NIGHT"
TOWN Roose.-Austin 15c 5:30 6:30 20c Aft. 6:30 COOL — DON AMECHE, ALICE FAYE, "THAT NIGHT IN RIO" & Loretta Young, "LADY from CHEYENNE"

PARK RIDGE

PICKWICK MATINEE TODAY. Alice Faye, J. Oakie, "American Broadcast" — Vivien Leigh, L. Olivier, 'That Hamilton Woman' Children's Matinee — ADDED — "Western"

LOMBARD

DU PAGE Open 6. 20c to 6:30. COOL — John Beal, "Great Confrandment" — Jimmy Lydon, Fred. Bartholomew, 'Naval Academy' also BOB HOPE Comedy, 'The Old Gray Mayor'

MOTION PICTURES SOUTH

BALABAN & KATZ Air Conditioned Theatres — Comfortably COOL

TIVOLI — Open 1:15 — ABBOTT & COSTELLO — These "Buck Privates" Are Twice as Funny — "IN THE NAVY" ANDREWS SISTERS — Plus TYRONE POWER—LINDA DARNELL, 'BLOOD & SAND' in Flaming Technicolor

SOUTHTOWN — Open 1:30—Madeleine Carroll, Fred MacMurray, "ONE NIGHT IN LISBON" — Plus Veronica LAKE, Ray MILLAND, Wm. HOLDEN — "I WANTED WINGS"

TOWER Op. 1:30—Year's Sensation 'THE GREAT DICTATOR' Plus Anna Neagle, Ray Bolger, John Carroll in "SUNNY"
MARYLAND Open 1:30 Humphrey Bogart Sylvia Sidney, Eddie Albert, "WAGONS ROLL AT NIGHT" & "THEY DARE NOT LOVE" with Martha SCOTT and George Brent—Extra! 3 Stooges
REGAL Op. 1:30—NO ADVANCE IN PRICES! CHARLIE CHAPLIN TALKS AS "THE GREAT DICTATOR" Plus SUSANNA FOSTER, ALLAN JONES, "MAGIC IN MUSIC"
WOODLAWN COOL—4 Hits—'Pony Express' 'Wranglers Roost' Busting The TALENT SCHOOL RACKET WIDE OPEN — CITY OF MISSING GIRLS — DOOMED IN AN UNDERWORLD OF VICE — CHINESE DEN
MICHIGAN 55th at Michigan COOL — OPEN AT 1:30 — HATTIE McDANIEL — BETTE DAVIS, GEORGE BRENT, "GREAT LIE" Unusual, Thrilling Mystery! "STRANGE ALIBI"
HIGHWAY 63RD & WESTERN COOL — 'People vs. Dr. Kildare' — BETTE DAVIS, GEO. BRENT, 'THE GREAT LIE' For Ladies purchasing an Eve. Adm. Ticket Constance Bennett Vesper Cream (large size)
MARQUETTE 63RD-KEDZIE COOL — 'People vs. Dr. Kildare' — BETTE DAVIS, GEO. BRENT, 'THE GREAT LIE' For Ladies purchasing an Eve. Adm. Ticket Constance Bennett Vesper Cream (large size)
KIMBARK 6340 Kimbark. Open 12:30. COOL — Joan Blondell, "MODEL WIFE" Richard Arlen "POWER DIVE"—"Saint's Vacation"
KEN 47th-Kimbark—15c 1:30-6:30 COOL — "RIDE ON, VAQUERO" — Lucille Ball, "A GIRL, A GUY AND A GOB"
ARK Cool—3 Hits—Jas. Stewart, Marg. Sullavan, "SHOP AROUND the CORNER" "SAINT'S VACATION" Jungle Thriller! "AFRICAN Holiday"

● SUBURBAN ●

NO MAN'S LAND

In Response to the Tremendous Demand for Single Features We Again Present a Selected Program — Charlie Chaplin, Paulette Goddard, Jack Oakie — "THE GREAT DICTATOR" — Selected Shorts and Latest News — Open 4:00 — TEATRO — 25c to 6:30

EVANSTON

STADIUM OPEN 1:30 COOL — REQUEST SHOW — ROBT. MONTGOMERY "HELL BELOW" WALTER HUSTON — "NANCY DREW, DETECTIVE" HIDDEN Bonita Granville & FAIRBANKS, Jr. F. Thomas
B&K VALENCIA 85s. 1:15—3 SUMMER SMASHES! Arthur LAKE, Penny Singleton in "BLONDIE PLAYS CUPID" & Mickey Rooney' MIDSUMMER NIGHT'S DREAM'
B&K CORONET Op. 5:45—Alice FAYE, Don AMECHE Color Hit! "THAT NIGHT IN RIO" Plus Jackie COOPER and Jane WITHERS in "HER FIRST BEAU"
B&K VARSITY 5ls. 12:30—Joan Crawford, as a Scarfaced She-Devil "A WOMAN'S FACE" Plus "I WANTED WINGS"

AUSTIN

ROCKNE 15c, 6:00 to 6:30; 20c After — COOLED BY REFRIGERATION — Jane Withers, Jackie Cooper, "HER FIRST BEAU" 'STRANGE ALIBI'—Ladies' Hot Orenware 25c adm. JOE LOUIS vs. BILLY CONN FIGHT PICTURES
AUSTIN James Stewart, Margaret Sullavan, "NEXT TIME WE LOVE" A Beautiful, Romantic Love Story — Ingrid BERGMAN "INTERMEZZO" — Leslie HOWARD
B&K IRIS 15c, 5:45-6:30—3 Hits—"Model Wife" "Roundup" & "Naval Academy" —DINNERWARE— Ladies with Evening Admission — See Iris Ads now under B&K West Side Group
SYMPHONY Mat. Daily. Air Conditioned! "TOO MANY BLONDES" plus Judy Canova, "SIS HOPKINS". Bob Crosby Ladies! CAKE PLATE of Ivory Petalware Today
PARK Allan Jones, Mary Martin in 'GREAT VICTOR HERBERT' Errol Flynn, O. De Havilland, 'SANTA FE TRAIL'
PLAISANCE COOLED L. YOUNG, "LADY FROM CHEYENNE" D. Ameche, Alice Faye, "THAT NIGHT IN RIO"

ELMWOOD PARK

ELM 1540 Grand Ave. LORETTA YOUNG P. Preston, "LADY FROM CHEYENNE" BETTE DAVIS, GEO. BRENT, 'THE GREAT LIE'

BERWYN

B&K BERWYN Alice Faye, 'Great American Broadcast' & Vivien Leigh, Laurence Olivier, 'THAT HAMILTON WOMAN'
ROXY "CITY OF MISSING GIRLS" "TOO MANY BLONDES" COOL. Dishes to all the Ladies!

ELMHURST

YORK VIVIEN LEIGH, LAURENCE OLIVIER, 'THAT HAMILTON WOMAN' & Alice Faye John Payne, 'GREAT AMERICAN BROADCAST'

VILLA PARK

VILLARD 15c 6 to 6:30. 20c AFTER — Jane Withers, "HER FIRST BEAU" Joan Blondell, Dick Powell, "MODEL WIFE"

LA GRANGE

B&K LA GRANGE A. Faye, 'Great American Broadcast' & Vivien Leigh, Laurence Olivier, "THAT HAMILTON WOMAN"

WAUKEGAN & GOLF RDS.

DO YOU KNOW? — YOU CAN WEAR INFORMAL CLOTHES . . . ENJOY REFRESHMENTS IN YOUR CAR AT THE — DRIVE-IN — SHOWS AT 8:30 and 10:30 — LAST TIMES TODAY — MICKEY ROONEY in "ANDY HARDY'S PRIVATE SECY." — —TOMORROW— — Rosalind RUSSELL—Melvyn DOUGLAS — —In— "PLENTY OF THIS THING CALLED COMEDY" — This Thing Called Love — WAUKEGAN & GOLF RDS. West of Evanston — MIDNITE SHOW EVERY FRIDAY & SATURDAY

WILMETTE

WILMETTE AIR CONDITIONED — Open 1:30. 20c to 6:30 — VIVIEN LEIGH — LAURENCE OLIVIER — "THAT HAMILTON WOMAN" — Alice FAYE, Jack OAKIE, John PAYNE — "GREAT AMERICAN BROADCAST"

GLENCOE

GLENCOE AIR CONDITIONED — OPEN 6:00—20c to 6:30 — LAURENCE OLIVIER—VIVIEN LEIGH — "THAT HAMILTON WOMAN" — Alice FAYE—Jack OAKIE John PAYNE — "The Great American Broadcast"

HIGHLAND PARK

ALCYON 25c 6 to 6:30. BOB HOPE LAFF Hit & SELECTED SHORT SUBJECTS — VIVIEN LEIGH — LAURENCE OLIVIER — "THAT HAMILTON WOMAN"

200 More Children Depart for Vacation at Camp Algonquin

This week 200 more youngsters who spend most of their summer in stuffy rooms or on hot pavements, streets, and alleys, are beginning a two week vacation on the grassy slopes of Camp Algonquin along the Fox river.

But back in the city there are still hundreds of boys and girls who will never glimpse the clean cottages, the wide expanse of grass and trees, or the rippling river that mean camp to the fortunate few who finally reach Algonquin. Gifts from Tribune readers will make it possible for more children to attend.

Yesterday's donations included $25 from F. J. L. and $5 from Mrs. G. F. Robinson and an anonymous person, bringing the total to $589.71 for the summer. Contributions for the camp fund sent to the Chicago Tribune Charities, Inc., will be gratefully acknowledged in these columns.

[ADVERTISEMENT]

2 Mistakes Wives So Often Make

Because of inward shyness or ignorance, many married women make needless mistakes—risk health, happiness. Why? Generally because feminine hygiene is considered too personal to be discussed. And so many women use over-strong solutions of acids which can burn or scar delicate tissues. Today risks are needless. For science has given womankind Zonite. Non-poisonous, non-caustic, yet kills germs, bacteria on contact. Destroys undesirable odors. Protects personal daintiness. Most important, safe for delicate tissues. Over 20,000,000 bottles already bought. *Free Booklet Tells Intimate Facts.* Get this frankly written booklet, "Feminine Hygiene Today"—FREE, sent postpaid in plain wrapper. Send name and address to Zonite Products Corporation, Dept. 338C, 370 Lexington Ave., New York, N. Y.

Hamburgers Go Snooty with Mushroom Top

Thursday's Menu

BREAKFAST
Apple Juice
Oatmeal
Blueberry Waffles, Sirup
Milk Coffee

LUNCH
Tomato, Lettuce and Mayonnaise Sandwiches on Whole Wheat Bread
Oatmeal Cookies
Cooked Fresh Plums
Milk Tea

DINNER
Hamburg Patties in Mushroom Sauce
Potato Chips
Buttered Peas
Criscross Rolls
Fresh Fruit on Pineapple Shells
Milk Coffee

BY MARY MEADE.

[Copyright: 1941: By The Chicago Tribune.]

If you're addicted to hamburgers, or even if you're not, you'll probably like them prepared in a new way, baked in a mushroom soup sauce.

Hamburg Patties in Mushroom Sauce.
[Serves four.]
1 pound ground round steak
½ cup soft bread crumbs
1 teaspoon salt.
¼ teaspoon pepper
Bacon slices
Flour
½ can mushroom soup

Mix meat with crumbs and seasonings and shape into patties. Dip patties in flour and wrap each patty with a bacon slice. Brown on both sides in a little hot fat. Reduce heat, add mushroom soup, cover, and bake in a 350 degree oven for 35-40 minutes.

If you like onions, slice some and brown them with the hamburg cakes. They make this dish twice as good, in the opinion of all but antionionists.

CRISCROSS ROLLS.

Criscross rolls may be made from baking powder biscuit dough or yeast roll dough. Roll the dough out a fourth inch thick and cut it into two inch strips, an inch wide. Use three strips for each roll. Place the first one in a greased muffin pan. Cross it with a second. Place the third in the same direction as the first. Brush the roll over with melted butter. Bake at 400 degrees. If you use a yeast dough, let the rolls rise until light before baking.

FRESH FRUIT ON PINEAPPLE SHELL.

This is an attractive way to serve a fruit dessert for company as well as for the family. Cut a washed pineapple lengthwise, thru the leaves, leaving them attached. Cut each half again lengthwise, so that you have four quarters, which will serve four portions. If the pineapple is large, you can make it do for six.

Cut out the meat and, discarding the core, dice it. Combine with any other fruit you choose, honeydew and watermelon balls are attractive. So are sweet cherries, blackberries. Sprinkle with confectioners' sugar and serve cold on the pineapple shell. A little sherry may be sprinkled over the arrangement, if you like it.

Another attractive, partified way of serving fresh fruit is to cut off the top of a pineapple, hollow it out and fill it with a combination of diced fresh fruit, including the pineapple. Pineapple, sliced peaches, and some kind of colorful berry make a pretty picture. The whole pineapple is served by the hostess, who removes the cover by its leaves and serves the fruit with a spoon, or spoon and fork.

* *

Red Cross to Provide 500 More Comfort Kits

Five hundred additional comfort kits for British women who have been bombed out of their homes will be provided by the Chicago chapter of the American Red Cross, Mrs. James A. Cathcart, chairman of volunteer special services, said yesterday. The kits contain a comb and mirror, hair pins, wash cloth and towel, toothbrush and powder, soap, flashlight, sewing and darning materials, and first aid supplies. The new quota will bring to 2,000 the number of kits assembled by the Chicago chapter this year.

HAROLD TEEN—HAROLD GETS THE 'CHAIR'

TODAY'S RADIO BROADCASTS

Today's Features

ON W-G-N.
[Chicago Daylight Time.]

Eddie Garr, comedy star of "Hellzapoppin" at the Erlanger theater, will be heard over W-G-N at 1:30 p. m. when he will assist Quin Ryan with the Marriage License Romances program.

Eddie Garr. (Maurice Seymour photo.)

At 9:30 p. m. The Pageant of Melody will be offered, featuring Kathryn Witwer, Michael Wilkomirski, and Henry Weber and the W-G-N Concert orchestra.

Al Mitchell's quarter-hour, The Answer Man, will be aired at 10 p. m. The Lone Ranger western drama, with Brace Beemer portraying the title rôle, will be heard at 7:30 p. m.

ON OTHER STATIONS.

7 p. m.—WJJD—Traffic Court.
7—WMAQ—The Thin Man.
7—WLS—Quiz Kids.
7—WBBM—Grand Central Station.
7:30—WMAQ—Plantation Party.
7:30—WBBM—Dr. Christian.
8—WMAQ—Quizzer Baseball.
8—WENR—Hemisphere Revue.
8—WBBM—Millions for Defense—Albert Spalding, Irving Berlin, Alexander Woollcott, Helen Jepson, Abbott and Costello, Raymond Massey, Barry Wood, and Al Goodman's music.
9—WMAQ—Kay Kyser's College.
9:15 — WBBM — Fred C. Smith against Aid to Russia.

Your Stars ★ Today ★

By WYNN.

Wednesday, July 23.

If you're good at sorting, today's vibrations offer opportunity; but don't just grab at everything that happens to look good; select a plan or policy only after weighing thoroly pro and con, especially in relations with superiors.

Your Year Ahead.

Your year ahead from birthday today brings wider activity, changes in social and family environment, happiness thru friends. December to April more prestige and pleasure thru alliances. Danger: Jan. 2-13 and May 31-June 15.

Tomorrow.

Can be made best day of this week—which may not be saying much.

Do you want an individual interpretation of your own personal data? Send 10c for your 1942 horoscope, 5c for balance of 1941—15c for both—to WYNN, Tribune astrologer, 286 5th Avenue, New York, N. Y. Write plainly your name, date of birth, and address.

ON SHORT WAVE.
[Central daylight saving time.]

BERLIN—7:15 p. m.—News in English; DJD, 11.77 meg., 25 m.; DZD, 10.54 meg., 28.5 m.; DXP, 6.03 meg., 49.7 m.
LONDON—8:00 p. m.—"Democracy Marches"; GSC, 9.58 meg., 31.3 m.; GSD, 11.7 meg., 25.6 m.; GSL, 6.11 meg., 49.1 m.
ROME—9:00 p. m.—News in English; 2RO3, 9.63 meg., 31.1 m.; 2RO4, 11.81 meg., 24.4 m.; 2RO6, 15.30 meg., 19 m.
LONDON—9:30 p. m.—Radio News Reel; GSC, 9.58 meg., 31.3 m.; GSD, 11.75 meg., 25.5 m.; GSL, 6.11 meg., 49.1 m.
BERLIN—9:30 p. m.—News in English; DJD, 11.77 meg., 25 m.; DZD, 10.54 meg., 28.5 m.; DXP, 6.03 meg., 49.7 m.

CHICAGO FREQUENCIES.

W-G-N—720	WJOB—1230
WIND—560	WCRW—1240
WMAQ—670	WSBC—1240
WBBM—780	WEDC—1240
WLS—890	WMRO—1280
WENR—890	WGES—1390
WAAF—950	WHFC—1450
WCFL—1000	WRIF—1520
WMBI—820	W51C—F-M— 45.1 meg.
WCBD—1110	
WJJD—1160	

MORNING

[*Indicates MBS program.]

6:00 A. M.
W-G-N—Farm hour.
WAAF—Farm Folks.
WCFL—Cheerful Earful.
WLS—Smile a While.
7:00 A. M.
W-G-N—Bill Anson's Serenade.
WMAQ—Suburban hour.
WAAF—Breakfast Express.
7:15 A. M.
WLS—Chuck Acree.
WBBM—Musical Clock.
7:25 A. M.
W-G-N—Nothing but the Truth.
7:30 A. M.
W-G-N—Lanny and Ginger.
WBBM—Musical Clock.
WHFC—Altar Service.
WLS—Musical Varieties.
7:35 A. M.
W-G-N—Good Morning prog.
7:40 A. M.
W-G-N—Brush and Smile.
7:45 A. M.
W-G-N—Music with Flavor.
WJJD—Weather Bureau.
WCFL—Breakfast Frolic.
WLS—Rusty Gill.
8:00 A. M.
W-G-N—Your morning news.
WBBM—Bosco Bandstand.
WMAQ—Your Neighbors.
WJJD—Frontiersmen.
8:15 A. M.
W-G-N—The Gospel Singer.
8:30 A. M.
W-G-N—Gladtime Melodies.
WMAQ—Coffee Time.
WLS—Williams Bros.
WBBM—Musical Clock.
WIND—Today at Arlington.
8:45 A. M.
W-G-N—Good Morning prog.
WMAQ—Songs in Fashion.
WJJD—Morning Madame.
WLS—The Rangers.
WBBM—Betty Crocker.
9:00 A. M.
*W-G-N—Arthur Godfrey.
WMAQ—Bess Johnson.
WBBM—By Kathleen Norris.
WLS—Organ Moods.
WAAF—Canary Serenade.
WCFL—Musical.
9:15 A. M.
W-G-N—Everyday Words.
WIND—Life and the Land.
WMAQ—Ellen Randolph.
WBBM—Myrt and Marge.
9:20 A. M.
W-G-N—Melody Time.
9:30 A. M.
W-G-N—Editor's Daughter.
WMAQ—Morning Moods.
WIND—Hawaii Calls.
WBBM—Stepmother.
WCFL—Leo Reisman.
WJJD—Recruiting program.
WLS—Morning Matinée.
9:45 A. M.
W-G-N—June Baker.
WMAQ—Road of Life.
WIND—Bob and Bonnie.
WBBM—Milton Charles.
WJJD—Al Beckwith.
10:00 A. M.
W-G-N—Tom, Dick, Harry.
WCFL—For Women Only.
WBBM—Treat Time.
WMAQ—Mary Marlin.
WLS—Jack Turner.
WIND—Morning Pickup.
WAAF—Orchestra Pit.
10:15 A. M.
W-G-N—Hearts in Harmony.
WBBM—Man I Married.
WJJD—Betty Kasper.
WMAQ—Pepper Young.
WAAF—Romantic Melodies.
WLS—Orchestra.
10:30 A. M.
W-G-N—Bachelor's Children.
WBBM—Big Sister.
WJJD—Melody Market.
WMAQ—Lone Journey.
WLS—Julia Blake.
WAAF—Mythical Ballroom.
WMBI—Home hour.
10:45 A. M.
W-G-N—Linda's Love.
WMAQ—David Harum.
WCFL—Frank Hubbell choir.
WBBM—Aunt Jenny.
WJJD—Two of a Kind.
WLS—Live Stock Market.
11:00 A. M.
*W-G-N—John B. Hughes.
WBBM—Kate Smith.
WMAQ—Betty and Bob.
WLS—Feature Foods.
WIND—Fred Beck.
11:05 A. M.
WJJD—Listen, Ladies.
11:15 A. M.
W-G-N—Voice of Romance.
WMAQ—The O'Neills.
WBBM—When a Girl Marries.
WCFL—Phil Libby.
WJJD—Musical Motorist.
11:30 A. M.
W-G-N—Quin Ryan.
WJJD—Safety Court.
WIND—Dick Baker.
WMAQ—Farm and Home.
WBBM—Helen Trent.
WCFL—Tommy Dorsey.
WAAF—Rhythm Revue.
11:45 A. M.
W-G-N—As the Twig Is Bent.
WBBM—Our Gal Sunday.
WIND—Randall Atcher.
WCFL—King Sisters.
WHIP—Alice Oleson.
WAAF—Morning Ballads.
WCFL—Musical.

AFTERNOON

NOON.
*W-G-N—We Are Always Young.
W51C—Luncheon Music to 1:30.
WBBM—Beautiful Life.
WIND—At Your Service.
WAAF—Symphony hour.
WLS—Homemaker's prog.
12:15 P. M.
*W-G-N—Government Girl.
WIND—Noontime Melodies.
WMAQ—Tunes and Tips.
WBBM—Woman in White.
WCFL—Singin' Sam.
WJJD—Music, Please.
WHIP—Southtown church.
12:30 P. M.
*W-G-N—Front Page Farrell.
WBBM—Right to Happiness.
WCFL—Danceland.
WJJD—Noon Day Service.
WIND—Randall Atcher.
12:45 P. M.
W-G-N—Markets.
WMAQ—Doggy Dan.
WBBM—Road of Life.
WLS—Dinnerbell program.
12:00 P. M.
W-G-N—Ralph Glasburgh.
12:55 P. M.
WMAQ—Three to Get Ready.
1:00 P. M.
W-G-N—Don Norman's Date.
WJJD—Live Stock market.
WIND—Italian hour.
WCFL—Man on the Street.
WMAQ—Light of the World.
WBBM—Dr. Malone.
1:15 P. M.
W-G-N—Painted Dreams.
WMAQ—Mystery Man.
WJJD—Al Beckwith.
WBBM—Joyce Jordan.
WCFL—Meet the Folks.
WAAF—Melody Review.
1:30 P. M.
W-G-N—Marriage Romances.
WCFL—Varieties.
WMAQ—Valiant Lady.
WIND—Luncheon dance.
WBBM—You're the Expert.
WAAF—Afternoon Serenade.
WLS—Question Box.
WHIP—Forward with Chgo.
1:45 P. M.
W-G-N—Len Salvo.
WAAF—Dance Time.
WHFC—Bing Crosby.
WBBM—Kate Hopkins.
WIND—Race Results.
WMAQ—Arnold Grimm.
2:00 P. M.
W-G-N—Your Army.
WLS—Orphans of Divorce.
WMAQ—Against the Storm.
WBBM—Frayn Utley.
WHIP—We Are Americans.
WJJD—Bill Anson.
2:15 P. M.
W-G-N—Afternoon news.
WMAQ—Ma Perkins.
WCFL—Dancelând.
WBBM—Song Treasure.
WLS—Amanda.
WAAF—Rhythmic Are.
2:30 P. M.
W-G-N—Voice of the Bleachers.
WMAQ—Guiding Light.
WBBM—Meet the Missus.
WJJD—Inside Baseball.
WLS—John's Other Wife.
2:45 P. M.
W-G-N—Leadoff Man.
WAAF—So. American Way.
WBBM—Man on the Street.
WMAQ—Vic and Sade.
WCFL—Hal Totten.
WLS—Just Plain Bill.
2:55 P. M.
W-G-N—Cubs vs. Braves. Also WCFL, WJJD.
3:00 P. M.
WAAF—Mood in Blue.
WMAQ—Backstage Wife.
WHFC—Music Appreciation.
WENR—Club Matinée.
3:15 P. M.
WHIP—Radio Follies.
WMAQ—Stella Dallas.
WBBM—Chicago Hour.
3:30 P. M.
WMAQ—Lorenzo Jones.
WBBM—Accent on Music.
WAAF—Musical Varieties.
3:45 P. M.
WMAQ—Widder Brown.
WBBM—Sister Emmy.
WHIP—Bing Crosby.
4:00 P. M.
WMAQ—Home of the Brave.
WBBM—Mary Marlin.
WAAF—Hollywood Murmurs.
WENR—Yours Truly.
4:15 P. M.
WBBM—Women in Defense.
WMAQ—Portia Faces Life.
4:30 P. M.
WENR—Man of Life.
WBBM—The O'Neils.
WAAF—Salon concert.
WMAQ—The Abbotts.
WMBI—Organ melodies.
4:45 P. M.
WBBM—Behind the Baseball.
WMAQ—Lone Journey.
WENR—Midstream.
5:00 P. M.
W-G-N—Swing It.
WJJD—Scoreboard.
WCFL—Tenth Inning.
WBBM—Painted Dreams.
WENR—Three Romeos.
WMAQ—Three Suns Trio.
WHFC—Jive at Five.
5:15 P. M.
*W-G-N—Paul Decker's orch.
WENR—Barton Family.
WBBM—Hedda Hopper.
WCFL—Loretta.
WAAF—Reminiscing in Tempo.
5:30 P. M.
W-G-N—Uncle Harry.
WIND—Turntable Knights.
WJJD—Gems of Melody.
WMAQ—Jack Armstrong.
WENR—Drama Behind News.
WAAF—Top Tunes.
WCFL—Guess Who?
5:45 P. M.
*W-G-N—Pearl Islanders.
WCFL—Jack Kelly's orch.
WBBM—World Today.
WMAQ—Fort Pearson.
WENR—Wings on Watch.
WIND—Eddie Chase.

EVENING

6:00 P. M.
W-G-N—Twilight Serenade.
WENR—Easy Aces.
WMAQ—Pleasure Time.
WBBM—Flanagrams.
WIND—Rhythm Ensemble.
WJJD—Twilight Melodies.
WAAF—Rhythm Revue.
6:15 P. M.
W-G-N—Bob Elson.
WCFL—Dinner Concert.
WJJD—Sports Review.
WENR—Mr. Keene.
WAAF—Mythical Ballroom.
WIND—The Chicagoans.
6:30 P. M.
W-G-N—Clifton Utley.
WCFL—Jitney Box Revue.
WMAQ—Musical Entree.
WBBM—Meet Mr. Meek.
WIND—Songs for Supper.
WJJD—Carolyn Sings.
6:45 P. M.
*W-G-N—Inside of Sports.
WCFL—Accordiana.
WLS—Paul Laval.
WJJD—Fort Sheridan prog.
7:00 P. M.
*W-G-N—Jimmy Joy.
WMAQ—The Thin Man.
WJJD—Traffic Court.
WBBM—Grand Central Station.
WLS—Quiz Kids.
WIND—Baseball.
7:15 P. M.
W-G-N—The Superman.
WCFL—Mission Melodies.
7:30 P. M.
*W-G-N—The Lone Ranger.
WMAQ—Plantation Party.
WBBM—Dr. Christian.
WCFL—Labor Flashes.
WLS—Manhattan at Midnight.
WIND—Irving Pflaum.
WJJD—Music, Please.
7:45 P. M.
WAAF—Dance Time.
WCFL—Familiar Melodies.
WJJD—Sunset Serenade.
8:00 P. M.
*W-G-N—Gabriel Heatter.
WMAQ—Quizzer Baseball.
WJJD—Louie and Gang.
WENR—Hemisphere Revue.
WCFL—Cubs vs. Philadelphia.
W51C—Special F-M program.
WAAF—Sunset Serenade.
WHFC—Polish Barn Dance.
WBBM—Millions for Defense.
8:15 P. M.
W-G-N—Quin Ryan's News.
WCFL—Harvester Worker's Talk.
WIND—Adventure Time.
WJJD—Suppertime Frolics.
8:30 P. M.
W-G-N—Art Kassel.
WIND—Off the Record.
WMAQ—Mr. District Attorney.
8:45 P. M.
WIND—Dr. Gerhard Schacher.
WENR—Concert Miniature.
9:00 P. M.
W-G-N—Alan Scott.
WMAQ—Kay Kyser.
WIND—Jimmy Jackson's orchestra.
WENR—Author's Playhouse.
WBBM—Glenn Miller.
9:15 P. M.
*W-G-N—Danger Is My Business.
WBBM—Fred C. Smith.
9:30 P. M.
W-G-N—Pageant of Melody.
WBBM—Army program.
WENR—Horace Heidt.
WIND—Latin Rhythm.
10:00 P. M.
*W-G-N—Answer Man.
WMAQ—Irene Rich.
WIND—German hour.
WBBM—Amos 'n' Andy.
W51C—F-M demonstration.
10:15 P. M.
W-G-N—Chicago at Night.
WEDC—Hollywood Gossip.
WBBM—Lanny Ross.
WENR—Rhythm at Random.
10:30 P. M.
W-G-N—Don McGibney.
WMAQ—Boyd Raeburn.
WCFL—Music Lovers' prog.
WIND—Swedish program.
10:45 P. M.
W-G-N—Modern Design Music.
WBBM—Record Rhythm.
WENR—Hal Totten.
11:00 P. M.
*W-G-N—Will Bradley.
WIND—Shep Fields.
WMAQ—Jimmy Dorsey.
WBBM—Music Masterworks.
11:15 P. M.
*W-G-N—Mitchell Ayres.
WENR—Wendell Willkie.
11:30 P. M.
*W-G-N—BBC News.
WCFL—Club Midnight.
WBBM—Bob Grant.
WIND—Les Brown.
WMAQ—Horace Heidt.
11:35 P. M.
W-G-N—Skinnay Ennis.
MIDNIGHT.
*W-G-N—Freddy Martin's orchestra.
WIND—The Nite Watch.
WENR—Music You Want.
WCFL—1,000 Club.
WBBM—Tiny Hill.
WMAQ—Emile Petti.
12:15 A. M.
*W-G-N—Ernie Heckscher.
12:30 A. M.
W-G-N—Jimmy Joy.
WENR—Jimmy Dorsey.
WMAQ—Carlos Molina.
WBBM—Deep Night.
1:00 A. M.
*W-G-N—Art Jarrett.
1:30 A. M.
W-G-N—News Roundup.

Children's Summer Frocks

CHILDREN'S SUMMER STYLES.

Both these fashions will keep Sissy cool and smart thru the most torrid days. At the left, a princess style play dress with matching bloomers and bolero, a complete ensemble for her active hours. At the right, a princess style pinafore with beruffled shoulders. The panties match, too.

Style No. 3395 is designed for sizes 4, 6, 8, and 10.
Style No. 3459 is designed for sizes 4, 6, 8, and 10.
Each pattern costs 10 cents.

Address orders for Clotilde patterns to Chicago Tribune, P. O. Box 537, Grand Central annex, NEW YORK CITY, including 10 cents in stamps or coin (coin preferred—wrap it carefully) for each pattern ordered. IMPORTANT! Be sure to state clearly the number of the pattern and the size desired, and write your name and address plainly.

According to CULBERTSON

[Copyright: 1941: By Ely Culbertson.]

The average defender does not take the proper inferences from the declarer's play. The failure of a declarer to make a play that he probably would have made if he had held certain cards, is, perhaps, the surest guide for the defense.

North, dealer.
Both sides vulnerable.

NORTH
♠ J 10 7 3
♥ A 4
♦ A Q J 3 2
♣ 10 8

WEST
♠ K 9 6
♥ K 10 7 3
♦ 9 6 4
♣ A Q 9

EAST
♠ 5
♥ Q 9 8 5 2
♦ 7 3
♣ J 5 4 3 2

SOUTH
♠ A Q 8 4 2
♥ J 6
♦ K 10 5
♣ K 7 6

The bidding:

North	East	South	West
1 diamond	Pass	1 spade	Pass
2 spades	Pass	4 spades	Pass
Pass	Pass		

West opened the three of hearts, dummy's ace was played, and the spade jack was let ride. West won and gave thought to his return. As he afterward said to his partner, he came to the conclusion that the best thing was to cash his own sure tricks, the heart king and the club ace. Then, if he were to find East with *either* the club king or the diamond king, the contract would be defeated. Unfortunately for his side, his theory did not work out. After he had cashed the two mentioned tricks, declarer spread the hand.

West's reasoning had been somewhat less than logical. True, if East had either of the hoped for kings, the defenders were safe, but there was one other card that could be equally valuable and which it was more likely that East held. That card was, of course, the heart queen. East, on the very first trick, had played the heart eight. Even more important, declarer had, without a moment's thought, put up dummy's ace. Surely, if declarer had held the heart queen, he at least would have considered ducking in dummy and attempting to win with the queen. That he had not done so was virtually proof that he did not hold the queen. West should have jumped at the chance to *underlead* his heart king. East would have made the obvious return of a club and the defenders inevitably would have taken four tricks.

Tomorrow's Hand

North, dealer.
Both sides vulnerable.

NORTH
♠ 9 3
♥ K J 5
♦ 7 6 5
♣ A K Q 8 2

WEST
♠ Q 8 4 2
♥ A 6
♦ K Q 10 9 3
♣ 9 5

EAST
♠ A J 6 5
♥ 8 7 3 2
♦ 8
♣ 10 6 4 3

SOUTH
♠ K 10 7
♥ Q 10 9 4
♦ A J 4 3
♣ J 7

Mr. Culbertson will discuss this hand in tomorrow's column.

Write your bridge troubles and problems to Ely Culbertson, care of The Tribune, inclosing a self-addressed, stamped envelope.

Numerology By Evelyn Holmes

July 23, 1941.

Universal day—Keep everything toned down if possible as there might be a tendency to blow up.

August—If you are having a three year this year, then the coming month must be navigated carefully. It might bring some anxiety or tension resulting in nerves and jitters. Watch health and try to keep cheerful. There might be a temptation to feel sorry for yourself. On the whole this is a cheerful and pleasant year so don't let this month throw you out of step. Take it a little more quietly and don't push yourself or others and it might prove an inspirational month, stimulating your imagination. It is possible that you might have the spotlight of publicity thrown on you if you are doing any public work.

Send this coupon with 10 cents [in coin] and a stamped, self-addressed return envelope to:
EVELYN HOLMES,
Box 382, General Postoffice,
New York City.
[Please print.]
Name .....
Birth Date.....
[Month] [Day] [Year]
Street Address.....
City and State.....

School Board Will Name 3 to Aid in Book Buying

Three present assistant superintendents of schools will be given new duties today when the board of education names a three-man committee to aid in the purchase of textbooks for Chicago's 500,000 school children. The committee, in cooperation with Dr. Don C. Rogers, director of textbook purchasing, will supervise competitive bidding for textbooks.

Star Centerpiece Doily

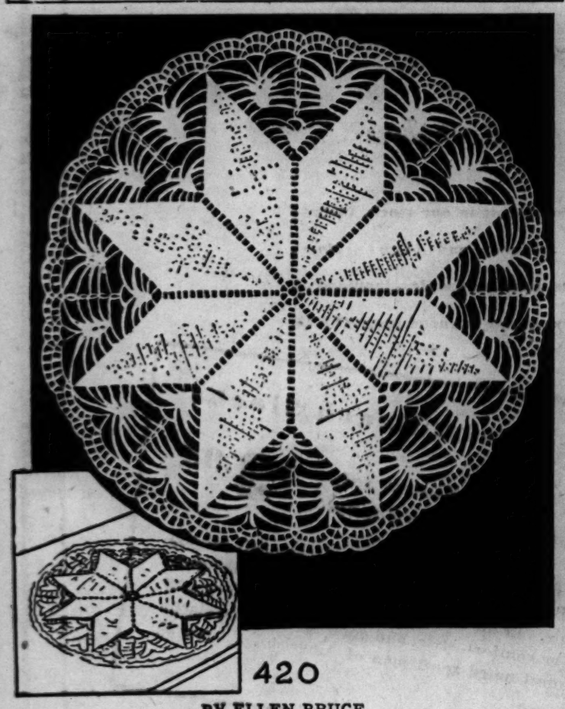

420

BY ELLEN BRUCE.

Crocheted centerpiece doilies are effective bits of decoration under lamps, fruit dishes, and for the center of dining tables. This star design measures approximately 14 inches in diameter when completed, and possesses graceful edgings which add to the attractiveness of the central star motif. One hank of ecru, mercerized, crochet cotton will complete one doily.

For instructions in crocheting the star centerpiece, No. 420, send 10 cents in stamps or coin to the Needlework Bureau, Chicago Tribune, 220 5th avenue, New York City.

Year-and-Half Old Children Adventurous

By GLADYS HUNTINGTON BEVANS.

Copyright: 1941: By News Syndicate Co., Inc.

Mother wasn't feeling well that morning, certainly far from being able to take care of small, busy Bunty, exactly 1½ years old. So mother's next door neighbor took Bunty around with her in the car, as she did errands and paid some calls.

The last stop was at the home of a friend who had never seen Bunty. This friend collected miniature animals of jade, ivory, bone, and pottery, all housed in a low, open, corner cabinet.

After Bunty's first shyness had worn off her eyes found the corner cabinet. Then her feet led her to it.

"Don't touch, baby! Come here!" rapped out the neighbor and darted toward Bunty.

"Please, let her alone," remonstrated the owner of the miniature animals.

"She'll pull them down and break them and her mother will be furious!" exclaimed the neighbor.

"No, she won't, not if you'll let her alone," said the friend, and then walked slowly over, sat down on the floor near Bunty and talked in a quiet voice about the tiny monkeys and elephants and horses on the shelves. As she talked, a chubby finger pointed at this one and that, and soon she was given the animals she seemed to like best, to hold.

"Well!" exclaimed the neighbor in charge. "That's not the way she is at home. Della's always having to slap her hands or practically yell at her, she's so full of mischief and so destructive."

"You don't mean her mother has to slap her hands and yell at her," said her friend. "You mean she does. Bunty's all right. She's a darling. She could learn anything if she were given a chance to learn, instead of just being considered naughty and slapped."

This statement is so very true, particularly of small boys and girls when they are 18 months old. This is, in a way, their first stepping out after the months of babyhood, which root them pretty much to one spot and bring into their hands only what some one puts there. At around this time they have their first chance for adventure and experiment, and so to learn. Our business is not to check their curiosity and venturesomeness, but to satisfy it, within reason and within the bounds of safety to them.

* *

Wilmette Baby Parade.

A baby parade will be a feature of the Wilmette days celebration to be held today and tomorrow in the north shore community.

★ THRU THE LOOKING GLASS ★

The young skin that's excessively oily and prone to blackheads is inclined to tune up more pronouncedly than ever in warm weather.

We're of the opinion that exquisite cleanliness is the most important phase of treatment. At least, if the skin isn't kept immaculate no other steps toward correction are worth a hoot.

As a cleanser for this kind of skin, one that is wonderfully efficient but at the same time not harsh, we are enthusiastic about a preparation described as "liquid lather." We're enthusiastic about it for all types of skin, as a matter of fact. We've never seen it used unsuccessfully. And as a summer cleanser, when even the dryest skin is inclined to exude oil that grime clings to, we think it's tops.

This is used with a complexion brush, one of the best. The scrubbing is vitally important to the adolescent complexion, not only for its cleansing value but for the normalizing benefits of the friction. The big point about this is that the skin doesn't feel taut or roughened after the scrubbing. There's a soothing ingredient or two in the white liquid, which lathers like—but isn't—soap.

The liquid lather, in small quantity, is applied to the moistened complexion brush. It removes every trace of grime and makeup and after rinsing and drying the skin looks and feels immaculate and stimulated.

ELEANOR NANGLE.

[For information telephone Eleanor Nangle, Superior 0200. Inclose stamped, self-addressed envelope for written reply.]

Prof. Drought of U. of C. Goes to Hamilton College

Neil E. Drought, a research associate in education at the University of Chicago, has been appointed assistant professor of education at Hamilton college, Clinton, N. Y., W. H. Cowley, president of the college, announced yesterday. Prof. Drought has served at Chicago since 1937. He is a graduate of the University of Wisconsin and has his doctor's degree in psychology.

* *

Cisca Alumni Meeting.

The Rev. Thomas J. Reed, master of ceremonies to the Most Rev. William D. O'Brien, auxiliary bishop of Chicago, will address Cisca alumni at 7:45 o'clock this evening at De Paul university, 64 East Lake street. Father Reed's subject will be "Catholic Action in the City Missions of Chicago."

AMUSEMENTS

My Sister Eileen
TONIGHT IS THE 204th PERFORMANCE
"Enormously funny."—Her.-Amn.
$1.10 450 SEATS $1.65
EVERY NIGHT
MAT. TODAY — 55c TO $1.65
MAIL ORDERS FILLED
Nightly, Inc. Sun. (8:30) $1.10-$2.75
HARRIS COMFORTABLY AIR-CONDITIONED

MONS. BOUCHE
At His Beautiful
VILLA VENICE
Presenting His Own Creation
FRENCH ORIENTAL FANTASIA
With 40 Artists
2 ORCHESTRAS
World's Most Beautiful Garden, Illuminated by 15,000 bulbs, Venetian Gondolas on the Des Plaines River Flowing Through Our Grounds
FOOD NO BETTER ANYWHERE
Milwaukee Ave. & Des Plaines—Route 21
10 Minutes From Arlington Race Track
FOR RESERVATIONS
City Phone Newcastle 3034 Suburban Phone Wheeling 185

THE TAVERN
PRESENTS THE
TAVERN-AIRS
IN GAY FLOOR SHOWS
AND DAVE
PRITCHARD'S
ORCHESTRA
AIR-COOLED
BISMARCK HOTEL

Closes Sunday Night!
MILL ROAD GARDENS
Summer Flower Show Now On
auspices of the University of Chicago
at the former A. D. Lasker estate
Lake Forest, Illinois
on Old Mill Road, 1 Mile West of Waukegan Road (42-A)
50c—Manor House Tour, 50c add'l.
Daily 9:30-6 Free Parking

ERLANGER TONIGHT 8:15
AIR CONDITIONED
— LAST 13 TIMES —
Olsen and Johnson present
THE SCREAMLINED REVUE
"HELLZAPOPPIN"
with
BILLY HOUSE—EDDIE GARR
Cast of 100 Funatics

TODAY IS 2¢ DAY
RIVERVIEW
BELMONT · WESTERN

At Hooley's 47 years ago CHARLEY'S AUNT had folks rolling in the aisles with glee. NOW returns next TUESDAY to the STUDEBAKER the Funniest Farce Ever Written with PHIL BAKER as the droll maiden lady "from Brasil where the nuts come from." Seats Now Selling at Box-Office and by Mail. Nights 25c to $2.20—Bargain Matinees Wednesday and Saturday, 25c to $1.10.

What Shall I Take for an
OVER-ACID Condition?
ANSWER—The famous Mountain Valley Mineral Water from Hot Springs, Ark. Combats Acidity, Activates the Kidneys. Phone for booklet today!
MOUNTAIN VALLEY
From HOT SPRINGS, ARK.
MINERAL WATER
739 W. Jackson Blvd. MOHroe 5460
Est. in Chicago over 32 yrs.

THE NEIGHBORS By George Clark

"Who would believe the world's hottest swing band would have to wait this long for a lift?"

PEORIA BANS USE OF STRAY DOGS IN MEDICAL STUDIES

Council's Action Assailed by Physicians.

BY GEORGE TAGGE.
[Chicago Tribune Press Service.]

Peoria, Ill., July 22.—Chewing his cigar, Mayor E. N. Woodruff growled an almost inaudible "aye" that broke a city council tie vote tonight and aroused the medical profession by prohibiting the city health department from continuing to send unwanted dogs to Chicago medical schools for research in curing disease.

There was no debate tonight such as almost brought fisticuffs to the council chamber two weeks ago when opposing views were expressed by Dr. Anton J. Carlson of the University of Chicago, world famed physiologist, and Mrs. Irene Castle McLaughlin, sponsor of the Orphans of the Storm dog shelter.

Decided in 10 Minutes.

The controversial issue was decided in 10 minutes. None of the 20 aldermen appeared excited as the clerk rapidly called the roll. There was utmost calm when the result was announced as 10 to 10. It was like a well rehearsed play.

The mayor, 79 years old, stood with downcast eyes near the clerk when he uttered the deciding vote. Wild applause broke forth from a gallery of 50 women partisans.

"What physician's going to attend the mayor now?" said a citizen wearing a body cast for five fractured vertebrae. He was Peter Merkle, a painting contractor who sustained the injuries in a fall at work.

"There isn't a man in the council, on up to the mayor, qualified to say what is needed to train a doctor or for research," Merkle added.

Blind Alderman Alters Vote.

Alderman Grover Callahan, who is blind, attended his first council meeting in months. He changed his vote to oppose the doctors after first voting in their favor.

Alderman Alfred Schuh, a coal dealer, and James Manning, a shipping clerk, voted for the anti-vivisectionists tonight, altho they voted the other way two weeks ago.

Physicians in spectators' seats silently arose and filed out, gathering in the halls to unravel some of the background for the council's action.

"This will make Peoria the laughing stock of a nation which favors the scientific practice of medicine," said Dr. Sumner Miller, head of the health department, which a year ago began sending unwanted dogs to the laboratories. "However, the effect on research will not be great because of this loss of 300 or 400 dogs."

Heavy Fines Provided.

The ordinance amendment adopted tonight provides for fines of from $100 to $200 for each offense of disposing of unclaimed dogs in the Peoria pound by any means other than killing them immediately.

A full page advertisment in a Peoria morning paper, costing $357 and ostensibly paid for by the Peoria Animal Welfare association, stirred the ire of the physicians. It was a prime example of "horror" propaganda, depicting dogs in medical laboratories under such captions as "somebody's pet?"

"I am amazed at the lobbying activities which have been shamelessly carried on here for the last three weeks," said Dr. E. E. Nystrom, president-elect of the Peoria Medical society. "Aldermen were wined and dined to get this support for the anti-medical amendment."

MERCURY GOES TO 94; SHOWERS PROVIDE RELIEF

(Picture on back page.)

Thundershowers brought some relief in Chicago yesterday afternoon after the temperature reached 94 degrees at 2 p. m. It was the hottest day of the month and lacked only .5 of one degree of being the hottest day of the year. A reading of 94.5 degrees was recorded last June 27.

The temperature is expected to climb into the 90s agai ntoday, Forecaster A. J. Knarr said, but no cooling showers are expected. The heat wave will continue for two or three more days, he added.

The entire nine state north central district experienced 90 degree weather yesterday. Knarr sail low barometric pressure over the far southwest, Great Plains, and upper Mississippi valley caused warm, moist air to flow northward over the Rocky mountains and veer eastward over the plains and to the upper Great Lakes.

Find Fame Is Fickle

[Associated Press Wirephoto.]

Faith (left), Joy, and Hope (right) Franz, turning on the tears.

SEIZE FUGITIVE FROM PRISON IN MOTHER'S HOME

Edward Twardowski, 25 years old, who escaped Friday from the Menard penitentiary by swimming the Mississippi river, was captured last night in the home of his mother and stepfather, Mr. and Mrs. Walter Haag, at 8519 Colfax avenue. Two detective bureau squads headed by Sergts. Walter Paradowski and Edward McCabe seized Twardowski while he was eating dinner. He told them he had arrived there only a few minutes earlier.

Twardowski was sent to Joliet penitentiary for 1 to 20 years in March, 1934, for the theft of an automobile in Cook county. He was paroled in February, 1936, but was returned to Joliet in October of that year when he violated his parole by stealing another car. In 1937 he was transferred to Menard. Prison authorities said he had only 28 more days to serve.

Before going to the Haag home last night Twardowski stole a bicycle at 79th street and Chappel avenue, abandoning it later.

FINISH TRIBUNE TOWER ELEVATOR MODERNIZATION

Tribune Tower is now provided with the most modern elevator service in Chicago with the installation of new mechanical equipment costing $83,065. The work was begun 13 months ago under the supervision of John Park, production manager. One shaft at a time was closed off while work proceeded on the five express and four local elevators.

New micro-leveling devices provide much quicker floor leveling at stops than the former equipment, and a highest call return system with an automatic selection to eliminate stops at floors where there are no waiting passengers has increased round trip speed.

The new elevator equipment, electrically operated, was installed by the Otis Elevator company and replaces equipment in use since Tribune Tower was opened in 1925. Park said that from the standpoint of both speed and safety the new service is unexcelled in this country.

FEARS MISSING HUSBAND, 39, IS AMNESIA VICTIM

The police were asked yesterday to search for William C. Brining, 39 years old, an official of the Softwater Service, 205 Wacker drive, who disappeared July 6. His wife, Betty, who reported his disappearance, said that she believed that he was a victim of amnesia. They have been married 18 years and have one son, William C. Jr., 6. Their home is Three Rivers, Mich., but they have been living recently at the Bismarck hotel.

William C. Brining.

Retires After 49 Years in City Water Division

Charles H. Goll, chief clerk of the water pipe extension division, retired yesterday after 49 years in the city's service. He was born near Canal street and Roosevelt road, and his father, Bruno, a druggist, has been quoted as saying he turned in the first fire alarm on the fire of 1871. Goll now lives at 1521 Birchwood avenue.

Mother Not Sorry

Louisville, Ky., July 22 (AP).—Mrs. Charles Franz is not sorry that her 2 year old triplets—Faith, Hope, and Joy—are not getting the publicity that they formerly received because of the to-do over the Leitchfield, Ky., quadruplets born about four months ago. There was a time when the most intimate details of the lives of Faith, Hope, and Joy were on the lips of most Louisville residents. Then came obscurity with the birth of the quadruplets.

OPPOSES DELAY IN CONGRESS ST. SUBWAY PROJECT

Work on the Congress street subway extension of the Dearborn street subway should not be held up until a decision is reached on whether to build the proposed 40 million dollar Congress street superhighway, James C. Gilruth, director of public relations of the Illinois Automobile club, declared yesterday.

Gilruth's statement was issued after Joshua D'Esposito, federal project engineer on the subway, had asserted that the 23 million dollar grant toward Chicago's 60 million dollar subway is endangered by Gov. Green's failure so far to approve the Congress street superhighway plan. D'Esposito said the subway section under Congress street, from Dearborn street to the river, and the highway development are to be built jointly and that right of way is to be acquired for both projects at the same time.

"There is certainly no reason to mix these two projects together," Gilruth said. "If the subway is to be built with federal funds, why not go ahead and build it? Then, if the Congress street plan later goes thru, some of the right of way costs can be allocated to the highway. Gas tax moneys are to be used for the highway, and such money doesn't enter into the subway at all."

STATE TRAINING SCHOOL TO HAVE NEW HEAD TODAY

Dr. H. B. Knowles, assistant managing officer of state institutions, will assume charge today of the Illinois Training School for Boys, near St. Charles, replacing William T. Harmon, who has been managing officer there for several years.

Dr. Knowles will head the school until a permanent managing officer is chosen. Decision to replace Harmon followed a series of escapes and crimes of violence by parolees of the school.

In Evanston yesterday the Kiwanis club heard Municipal Judge James M. Corcoran assail past conduct of the institution and demand that Gov. Green clean house there from top to bottom. Judge Corcoran, who is recognized as an authority in dealing with juvenile delinquency, said that wherever possible he avoids sentencing boys to the state school, which he termed a political football and a crime mill.

Fox River Absolved! That Alligator's from Florida!

(Picture on back page.)

A three foot alligator trapped Monday in the Fox river near Oswego, in Kendall county, was claimed yesterday by Billy King, 15 years old, whose parents, Mr. and Mrs. L. T. King, Oswego farmers, brought it from Florida as a pet. The explanation confirmed suspicions that alligators are not native to the Fox river. The reptile was discovered by Miss Barbara Dix, 18, of Aurora, and fetched out of the water with a net by Roy Hyte, a farmer.

TOMMY TO GET A FATHER AND MOTHER TODAY

Won't Be His Own, for They Haven't Been Found.

BY RITA FITZPATRICK.

Tommy, the tow-haired, brown-eyed pet of the Juvenile home who was found wandering around in Brookfield zoo 10 days ago, will be given a mother and father today.

They won't be his own, not the "daddy in the pink twuck" to whom he is constantly referring, nor the "sick mama with the cut in her throat" whom he mentions rarely. They will be temporary parents in a comfortable foster home where it is hoped by juvenile authorities that some definite clew to his former life will awaken in his 3 year old memory.

Keeps Scientists Busy.

Since he was found by Robert Bean 10 days ago gazing at a giraffe in the zoo, Tommy has sent more scientific wheels turning than any abandoned child in the history of the city. He has been studied thoroly from the shape of his baby head to the dust in the pockets of his corduroy coveralls by scientific experts in the fields of anthropology, criminology, finger and foot printing, psychiatry, and pediatrics.

Thru it all, Tommy has behaved like the little gentleman somebody taught him to be. If given a drink of water, he raises his big, soft, brown eyes, smiles and offers it to the giver first. If given a piece of gum, he hunts for a waste basket to put the wrapper in. If he stumbles over a rug, he immediately straightens it.

Telephones Arouse Him.

His only restlessness occurs when he sees a telephone. He immediately dashes to it, picks up the receiver, dials a half finished number and inquires plaintively of the operator, "Tell my daddy to come by for me in his pink twuck." Once yesterday he told the operator, "Mama, when you get thru working I want to go by my daddy's twuck."

From his childish babble and the results of the scientific investigations, the apparent story of Tommy pieced together is this. He is probably of Italian or Greek extraction and around 4 years old, according to Dr. Fay-Cooper Cole, anthropologist of the University of Chicago. He is a normal, well cared for child from a home where he was treated with affection.

Alert and Intelligent.

Tests given him by Dr. Paul Schroeder, director of the Institute of Juvenile Research, reveal him to be alert and unusually intelligent for his age. He is used to medical care and has been vaccinated and given the Schick test for diptheria, according to an examination by Dr. William Jack on the staff of the laboratory at Henrotin hospital.

As Tommy chatted yesterday with Miss Minnie Jones, investigator for the Juvenile court for the last 31 years, he gave indication of being a rural child.

His "daddy's twuck" is the center of all his conversation and it is thought that his family might possibly have lived in a trailer. "My daddy shaves in the twuck," he confided. "I always go with my daddy in the pink twuck." When shown a red truck by Miss Jones he replied scornfully, "That's not like my daddy's," and pointed quickly to a white car. "That's like the pink twuck."

The mystery around Tommy's abandonment darkened ominously yesterday when he was asked about his mother. "Mamma?" he answered in some confusion. "Mamma has a big cut in her throat and the police came and took her away to the hospital." His big eyes filled with tears as he looked at the woman visitor who asked the question. "Are you my mamma?" he asked.

Parents Sought

(Story in adjoining column.)

Tommy, little boy left at Brookfield zoo, as he played yesterday among legs of photographer's camera tripod in Juvenile Detention home.

Tommy in the arms of Nurse Marie Holgner of the Juvenile Detention home while she watches him take his own temperature.
[TRIBUNE Photo.]

TEARFUL MOTHER TELLS HOW CHILD WAS CULT 'BRIDE'

Accuses Sect Leaders in Suit for Million.

Los Angeles, Cal., July 22 [Special].—Tears rolled down the cheeks of Mrs. Ida Weber in court today as she recalled the night eight years ago that her 11 year old daughter was chosen as a "bride" for a disciple of the reorganized Mazdaznan Temple association of Associates of God.

Irma Weber.

Mrs. Weber told her story before a jury in Superior Judge James D. Garibaldi's court as the first witness in a suit for a million dollars' damages brought in behalf of her daughter, Irma, now 19 years old, against the Mazdaznan association and a disciple, Henry Sorge.

The story had its beginning in 1923 in the village of Herrliberg, near Zurich, Switzerland, where Mrs. Weber then lived and where she first met Dr. Otoman Zar-Adusht Ha'nish, the late founder and for many years master of the Mazdaznan movement.

Story Shifts to California.

In that year and in the following three years, Mrs. Weber recalled, Ha'nish conducted so-called gahanbars,—that is, conferences—in Switzerland as well as in other European countries.

In 1927, Mrs. Weber testified, she and her husband, William, a landscape gardener, deeply under the influence of Ha'nish, decided to move to California with their two children, Irma and William Jr., now 21, to be near the Los Angeles headquarters of the Mazdaznan association.

All went well, Mrs. Weber continued, until the last week of June, 1933, when she and her children attended a gahanbar at the Mazdaznan camp at Norco, Cal. At the camp, the mother said, was Sorge, whom she had first met in Switzerland as one of Ha'nish's disciples.

"My daughter and I occupied one of the tents near Dr. Ha'nish's bungalow at the camp," Mrs. Weber testified. My little girl spent the first two nights with me, but not the third."

Night in Bungalow Described.

The complaint charges that Ha'nish induced the child to spend the third night in his bungalow, where, it is alleged, he and Sorge took advantage of her.

Several days later, according to Mrs. Weber, she learned from her daughter of the alleged mistreatment at the hands of Ha'nish and Sorge, whom the child has visited on the supposition she was to be taught certain breathing exercises.

"Dr. Ha'nish said he was sorry that it had happened at that time but that he believed we had royal blood and that such a treatment was necessary so that a little girl could gain admittance to the inner circle of the Mazdaznan religion," the mother added.

Attorneys Outline Cases.

In opening statements to the jury, Attorney Otto Emme for the Webers declared he would attempt to prove that Irma was raped under specific instructions given Sorge by Ha'nish in his capacity as master of the organization, while attorneys representing the defendants advised the jury they would prove conclusively no such act took place.

ROBBED OF $200 AND RING.

Bailey Lichterman, 50 years old, 211 East Delaware place, told police yesterday he was robbed of $200, a $500 diamond ring and a watch as he parked his automobile near his home.

Test Your Facts

Below each of the following questions are listed three answers. Make your choice ,turn to page 24 in the Want Ad section for the correct answers, and mark your score:

1. What are homonyms?
[a] Words spelled the same but differing in sound and meaning. [b] Words pronounced the same but differing in spelling and in meaning. [c] Words having the same meaning whether spelled forward or backward.

2. Passamaquoddy bay is an inlet off what state?
[a] Maine. [b] Florida. [c] Washington.

3. How many men were inducted into the service under the World war drafts?
[a] 2,783,094. [b] 3,904,862. [c] 1,702,921.

4. For what is William Butler Yeats famous?
[a] Poetry. [b] Musical compositions. [c] Medical discoveries.

GREIN & PAHLS
Suggest:
FORTUNA FOR MINT JULEPS
Decidedly of the Finest Quality
Kentucky Straight Bourbon Whiskey. Mellow flavor and rich bouquet. 100 proof. BOTTLED IN BOND. Full Quart..... $3.00
Recipe Furnished
TALL FROSTED JULEP GLASSES
13 oz. capacity. Perfect for Juleps, Zombies, Tom Collins and all other tall drinks.
4 for 80c Doz. $2.25
G & P SPECIAL BEER
FINE QUALITY, LIGHT OR BOCK. Case of 24 bottles.... $1.89
2 CASES (48 BOTTLES)..... $3.39
For Hot Weather Punch
SPECIAL WINES
GALLON... 90c
CALIFORNIA SAUTERNE
RHINE • BURGUNDY
CLARET • ZINFANDEL
California Port • Muscatel • Sherry
(Alcohol 20% by Volume)
GALLON $1.50
Above Prices Include Sales Tax
ALL NATIONALLY KNOWN LIQUORS
Special Discount on Case Lots
All Drink Mixing Supplies
Also Clever Party Novelties
Joe Grein & J. Pahls, Inc.
210 W. MADISON ST.
We Deliver Phone FRAnklin 7788

HEALTH
SEA FOOD
FRESH CRABMEAT SALAD
FRESH SALMON SALAD
FRESH LOBSTER SALAD
AT
JIM IRELAND'S
632-4 North Clark Street
Del. 2020
CHOICE OF 47 other Seafood Dinners
Cooling Cocktails—Free Parking

DODGE
All-Fluid Drive
ONLY $25 EXTRA

Advertise in the Tribune

CARSON'S DAYTIME DRESSES, THIRD FLOOR

Nelly Don's
BELOVED SHIRTWAIST STYLES
in shadow-cool rayon crepe
6.50

From now until October you'll wear Nelly Dons as the indispensable favorites of your mid-season wardrobe! Delightfully cool, incredibly easy to wear, at home in the city or in the suburbs.

1. Navy or black town trotteur, sizes 16-44 and 14½ to 22½.
2. Black, navy or luggage with white dots, sizes 16-20; 40.

CARSON PIRIE SCOTT & Co
Daytime Dresses, Third Floor.

THE MEN'S STORE, MONROE AT WABASH

Sale!
Palm Beach Suits

For the first time in years Palm Beach Suits, their noted comfort, style, and coolness take drastic reductions in a sale.

Will it be one, two, or three?

Every Palm Beach suit in our stock, including the new business and light colors, Stripes, Whites, and sport styles, included . . with suits in every size reduced from $17.75

The noted Palm Beach Slacks
also reduced for this drastic sale to an impressive low price Goodall $3.95

Our complete collection of slacks made by Goodall, of the famous Palm Beach cloth, included in the substantial reductions of this sale. In the collection you'll find all colors, and all sizes . . . The comfort, style, and good looks of the slacks worn by the most noted sportsmen of America . . . now at $3.95

Palm Beach Suits, Slacks, Second Floor

CARSON PIRIE SCOTT & Co

How to Make Living an Art by Dale Carnegie

This is the 23rd in a series of weekly columns written by Dale Carnegie for the makers of Old Gold, the cigarette which gives you more pleasure since something new has been added . . . flavorful Latakia tobacco!

"Don't act as if you were going to live forever." That sounds modern, doesn't it? Yet it was uttered seventeen hundred years ago by Marcus Aurelius, an immortal Roman Emperor.

Are you going through life acting as if you were going to live forever? Many of us do. We worry about the dead yesterdays. We fret about the unborn tomorrows. We get all stirred up over a lot of trivialities and forget to live. We forget that this day will never come again and that if we are ever going to enjoy life, we had better be quick about it. For "the bird of time has but a little way to flutter, and the bird is on the wing."

I often repeat to myself some beautiful words written by a Persian philosopher a thousand years ago. Here they are. Why not paste them on your mirror and repeat them each morning to yourself:

"Look to this day!
For it is life, the very life of life.
In its brief course
Lie all the verities
and realities of your existence:
The bliss of growth,
The glory of action,
The splendor of achievement.
For yesterday is but a dream,
And tomorrow is only a vision,
But today well lived makes
Every yesterday a dream of happiness
And every tomorrow a vision of hope.
Look well, therefore, to this day!
Such is the salutation of the dawn."

A READER SUGGESTS: "Try reflecting on the lessons in Old Gold's Dale Carnegie columns when you get up in the morning. This has helped me and several of my friends establish a new cheerful mental attitude which makes the entire day more satisfactory. With this start and a good breakfast, one is prepared for another something new in what we think the most delightful smoke of the day—the after-breakfast NEW Old Gold."

To Old Gold's already-famous formula has been added something new—a touch of seasoning—a rare, Eastern Mediterranean tobacco called Latakia which gives a delightful new taste to the new Old Gold blend. It is making thousands of additional smokers turn to New Old Golds daily.

Something NEW has been added!

Look for "How to Accomplish More in Life" in this space on this same day next week.

SECTION TWO
SPORTS MARKETS
WANT ADS

Chicago Daily Tribune

THE WORLD'S GREATEST NEWSPAPER

For Faster Service 3 TRIBUNE PHONE NUMBERS
SUPerior 0200 Public Information Service
0260 Sports Bulletin Service
0100 Want Ads—General Business

WEDNESDAY, JULY 23, 1941. *** 15

WHITE SOX LOSE, 6-2; CUBS ROUT BRAVES, 13-2

HARMON'S 346,258 LEADS ALL-STAR FOOTBALL POLL

MICHIGAN STAR WINS BACKING IN ALL SECTORS

Little All-Americans Get Big Support.

BY ARCH WARD.

Tom Harmon of Michigan, who has dreamed since his senior year in high school that some day he would be a starting half back in the All-Star game, apparently is going to get his wish. He leads every player in the land in the coast to coast poll conducted by THE TRIBUNE and 264 associated newspapers and radio stations.

Tom Harmon.

Harmon has received 346,258 of the 1,639,000 votes that have been cast. Despite his huge total, he is less than 9,000 ahead of George Franck of Minnesota, who shared the Big Ten and national spotlight with Tom the last three seasons.

Harmon's vote is particularly impressive in view of the fact that he has no organization working for him. However, he is supported robustly everywhere. Even in Minneapolis, the stronghold of the Gophers, perennial opponents of the Wolverines, Harmon is getting a substantial vote. He has not been overlooked in the south, the Pacific coast or the east. Franck is polling his heaviest vote in Minnesota and in Davenport, Ia., his home town.

All $3.30 Tickets Sold.

While the football fans of the nation have been crowding the polling centers in 44 states, prospective spectators have not been idle. The ticket department yesterday announced that all $3.30 seats have been sold. The $4.40 section was disposed of on June 13. This is the first time in the eight year history of the All-Star game that all $3.30 seats have been sold in advance. There are indications the $2.20 tickets will be gone within two weeks.

One of the back field mates who helped to make Harmon famous at Michigan—Forest Evashevski—is leading the poll at quarter back. There is some doubt, however, if he can maintain his margin over Pete Schulte of Rockhurst college, Kansas City, who is riding the crest of a drive for small college candidates which promises to develop some surprises in the personnel of the squad which will face the mighty Chicago Bears, Aug. 28 in Soldiers' field. The "Little All-America" campaign already has landed Bill McMahon of Rockhurst in first place at guard.

Mucha Has a Strong Rival.

Rudy Mucha of Washington, unanimous All-Pacific coast center, is another national headliner who may be inundated by the small college wave. Mucha, who prepped at Chicago's Fenger High school, still leads the standings at his position, but he is getting strong competition from Jack Hall of Warrensburg, Mo., Teachers college.

The Omaha World-Herald yesterday reported 17,037 votes for Warren Alfson, Nebraska guard, who is heading a lineup that includes Herman Rohrig and Walter Luther, star half backs of the Cornhuskers' Rose Bowl squad.

The Davenport, Ia., Times turned in 87,670 for Nick Kerasiotis, St. Ambrose guard, and 51,226 for Franck of Minnesota. Bill McGannon, Notre Dame half back, got 32,351 in the Davenport returns. The Peoria Journal-Transcript reported 22,780 for Ken Olson and 22,645 for Marion Asa, both of Bradley Tech. The Detroit Free Press wired 6,032 for Ted Pavelec, University of Detroit tackle. The Madison, Wis., State Journal added 14,953 for a combined Marquette-Wisconsin lineup that included Lorenz, Embick, Paskvan, Apolskis and Tennant. Harmon and Franck both scored in the Madison returns.

They're Voting in Texas.

The Fort Worth Star Telegram is pulling a heavy vote for John Kimbrough, Marshall Robnett, Ernest Pannell, and Marion Pugh of Texas A & M. Nationally known players like Harmon, Drahos of Cornell, Suffridge of Tennessee, Rankin of Purdue, Hartman of Rice, and Mucha also are running well in the Texas vote.

Andy Marefos, St. Mary's full back, is the leading vote getter in the San Francisco Chronicle returns. Bob Saggau and other Notre Dame men are getting substantial support in the bay district area. Most of the ballots for Norm Standlee, Hugh Gallarneau, and Stan Graff of Stanford are coming thru San José.

Franck led yesterday's returns from the Minneapolis Star-Journal with 5,890 votes. Duke university players, notably Tony Ruffa, tackle, and Jap Davis, full back, are far in front in the voting thru the Durham, N. C., Herald. Some idea of the scope of the drive for the Rockhurst, St. Benedict, and Warrensburg Teachers players can be gleaned from yesterday's Kansas City Star returns which piled up 104,500 votes for McMahon, Schulte, and Jensen of Rockhurst. Foran of St. Benedict's, and Hall of Warrensburg.

MOON MULLINS—WILLIE HAS A BLACKOUT

ALL-STAR FOOTBALL POLL

RETURNS in the nation-wide poll to determine the starting College All-American team to meet the Chicago Bears, National Football league champions, in Soldiers' field on the night of Aug. 28 follow:

ENDS.

Rucinski, Indiana	307,612
Rankin, Purdue	284,953
Frutig, Michigan	192,477
Elrod, Mississippi State	179,146
McCoy, Emporia	174,322
Vosberg, Marquette	128,643
Severin, North Carolina	121,092
Graff, Stanford	113,755
O'Brien, Notre Dame	100,186
McGee, Regis	83,598
Bodney, Tulane	51,078
Gerhardt, Missouri Valley	49,462
Thuerk, St. Joseph's [Ind.]	26,118
Philip, Wisconsin	25,397
Harris, Indiana	24,574
Pettit, Iowa	22,288
Lorenz, Wisconsin	18,693
Goodreault, Boston college	18,276
MacDowell, Washington	17,384
Smith, Northwestern	16,027
Johnson, Minnesota	15,772
Kelley, Cornell	15,306
Krueger, So. California	12,784
Prochaska, Nebraska	12,623
Schultz, Centre	8,107
Cifers, Tennessee	7,496
Eggers, Valparaiso	6,072
Darnell, Duke	5,119
Hickey, Arkansas	4,274
Sheridan, Notre Dame	2,753
Carlson, Jamestown	2,608
Britt, Arkansas	2,552
McElreath, Vanderbilt	2,248
Piro, Syracuse	2,117
Butherus, Northwestern	2,086
Gregg, DePauw	1,993
O'Leary, Loras	631

TACKLES.

Drahos, Cornell	256,807
Uremovich, Indiana	251,958
Foran, St. Benedict's	241,174
Pannell, Texas Aggies	173,612
Routt, Texas Aggies	154,306
Hartman, Rice	148,974
Ruffa, Duke	141,287
Shires, Tennessee	129,461
Williams, William Jewel	119,528
Enich, Iowa	73,947
Gallagher, Notre Dame	64,118
Pavelec, Detroit	54,096
Riggs, Illinois	46,374
Tripson, Mississippi State	43,992
Neff, Purdue	24,528
Tornow, Wisconsin	16,953
Behm, Nebraska	14,327
Kahler, Nebraska	11,703
Davis, Alabama	3,415
Rossi, Purdue	3,381
Sears, Oregon State	3,227
Maag, Ohio State	3,116
Scharf, Millikin	2,772
Kubelius, Drake	2,274
Kuzman, Fordham	2,238
Fullilove, Georgetown	2,106
Sturgeon, N. Dakota State	1,953
Ryan, Wabash	1,907
Jensen, Iowa Teachers	914
Guter, Loras	624
Griffith, Iowa Teachers	573

CENTERS.

Mucha, Washington	334,927
Hall, Warrensburg [Mo.]	321,019
Gladchuk, Boston college	142,856
Hiemenz, Northwestern	104,118
Apolskis, Marquette	96,274
Whitlow, Rice	83,762
Nelson, Baylor	80,503
Osterman, Notre Dame	69,241
Briggs, Marquette	48,087
Bjorklund, Minnesota	15,514
Axton, Purdue	12,672
Burruss, Nebraska	11,206
Andruska, Iowa	7,553
De Filippo, Fordham	2,414
Gajecki, Penn State	2,205
Frick, Pennsylvania	1,176
Healey, Loras	607

QUARTER BACKS.

Evashevski, Michigan	328,124
Schulte, Rockhurst	291,716
Paffrath, Minnesota	172,883
Pugh, Texas Aggies	167,497
Hayes, Notre Dame	154,754
Matuszczak, Cornell	120,632
Christman, Missouri	118,278
Olson, Bradley Tech	98,653
Toczylowski, Boston coll.	18,114
Phillips, Marquette	10,703
Ehni, Illinois	10,258
Scott, Ohio State	10,072
Petsch, Nebraska	9,317
Glenn, Charleston Tea.	4,802
Lalanne, North Carolina	2,406
Milliner, Manchester [Ind.]	2,378
Elder, Southern Methodist	2,174
Richards, Northwestern	2,046
Gentry, Tulsa	1,804
Jenkins, Louisiana State	722
McCabe, Iowa Teachers	654
Linehan, Loras	603
Elmore, California	564
Stasica, Colorado	517
Smith, Kansas Wesleyan	296

FULL BACKS.

Piepul, Notre Dame	306,283
Paskvan, Wisconsin	169,572
McKeever, St. Benedict's	157,339
Morrow, Illinois Wesleyan	118,104
Kimbrough, Texas Aggies	115,996
Standlee, Stanford	113,671
Davis, Duke	102,543
Kracum, Pittsburgh	101,278
Peoples, So. California	89,105
Gioden, Tulane	59,942
Jefferson, Miss. State	44,063
Murphy, Iowa	29,214
Trebbin, St. Olaf	28,586
Marefos, St. Mary's [Cal.]	2,347
Moncini, Wyoming	2,117
Dow, Oregon State	1,528
Amon, Michigan State	1,364
Peterson, Illinois	1,076
Kisselburgh, Oregon State	558
Burckhard, Iowa Teachers	547
Pitts, Arizona State	473

HALF BACKS.

Harmon, Michigan	346,258
Franck, Minnesota	337,946
McGannon, Notre Dame	292,953
Jensen, Rockhurst	274,195
Hahnenstein, Nor'western	167,847
O'Rourke, Boston college	159,208
McAdams, Washington	151,107
Eshmont, Fordham	148,964
Saggau, Notre Dame	144,751
Bohrig, Nebraska	119,382
Mallouf, So. Methodist	114,806
Gallarneau, Stanford	96,117
Robinson, U. C. L. A.	88,294
Allerdice, Princeton	86,538
Reagan, Pennsylvania	83,904
Byelene, Purdue	83,142
Banta, So. California	82,766
Jones, Richmond	64,297
Larson, Culver-Stockton	48,651
Knolla, Creighton	41,273
Armstrong, Miss. college	39,992
Suddarth, Charleston Tea.	35,504
Luther, Nebraska	31,276
Elting, Illinois	28,307
Tennant, Wisconsin	27,118
Hopp, Nebraska	25,672
Kromer, Michigan	21,758
Canadeo, Gonzaga	20,802
Montgomery, Boston coll.	15,316
Soper, Northwestern	10,434
Osmanski, Holy Cross	10,174
Gallagher, Iowa	5,992
Foxx, Tennessee	5,316
McAfee, Duke	4,945
Henry, Charleston Tea.	4,327
Donelli, Duquesne	2,716
Johnson, Santa Clara	2,573
Madsen, Northwestern	2,407
Starmer, Missouri	2,336
Bonelli, Pittsburgh	2,118
Strausbaugh, Ohio State	2,104
Sarkkinen, Ohio State	1,986
Kremar, Ripon	1,953
Fisher, Wabash	1,912
Ghesquiere, Detroit	738

The contest will end at midnight, July 29. Send your selections to the All-Star Game Editor, Chicago Tribune.

ILLINI TRUSTEES SPLIT, BUT PICK ATHLETIC BOARD

Two Oppose Confirmation of Willard's Choices.

BY EDWARD PRELL.

The University of Illinois has another new athletic board—its third in three years—and some members of the board of trustees which yesterday confirmed the seven men chosen by President Arthur Cutts Willard aren't too happy about it.

Opposition of three of the seven trustees present, which resulted in vigorous argument, finally was allowed to run its course, after which the new group was confirmed by a vote of 5 to 2. The new athletic board's first task will be to recommend an acting athletic director at Illinois.

Yesterday's meeting was a development of last week's session at which Wendell [Weenie] Wilson, athletic director, was granted a year's leave of absence, regarded as a polite ouster, and Bob Zuppke, 62 year old coach, was retained for one year as football coach.

This Is the Board.

The new athletic board follows:

FACULTY: R. B. Browne, director of university extension, a graduate of Illinois, class of 1922; Fred B. Seely, professor of theoretical and applied mechanics and head of department, a graduate of Worcester Polytechnic institute, class of 1907, and member of the Illinois faculty since 1909; Leslie E. Card, professor of poultry husbandry, a graduate of Cornell, class of 1914, and member of the Illinois faculty since 1922; M. T. McClure, dean of the college of liberal arts and sciences, and professor of philosophy, a graduate of Washington and Lee, class of 1904, and member of the Illinois faculty since 1921.

ALUMNI: Waldo B. Ames, Chicago insurance broker, graduate of Illinois, class of 1917, captain of the track team in his senior year; C. W. Vail, Chicago attorney, graduate of Illinois, class of 1922, captain of the basketball team in his senior year; Frank H. McKelvey, Springfield banker, graduate of Illinois, class of 1907, past president of the Alumni association.

Serves Until March.

The new board will serve until March when the one year term of the group it succeeded would have expired. The three alumni members of the board which resigned last week were former football players and staunch supporters of Zuppke. It was because of their backing of the coach, and the three faculty members'

[Continued on next page, column 8]

Major Leagues

NATIONAL LEAGUE.

	W.	L.	Pct.	G.B.
Brooklyn	57	31	.648	....
St. Louis	57	31	.648	....
Cincinnati	47	39	.547	9
New York	44	38	.537	10
Pittsburgh	42	40	.512	12
CHICAGO	39	43	.448	17½
Boston	34	51	.400	21½
Philadelphia	21	63	.250	34

YESTERDAY'S RESULTS.

St. Louis	7;	New York	6
Chicago	13;	Boston	2
Pittsburgh	4;	Philadelphia	3
Cincinnati	5;	Brooklyn	4

GAMES TODAY.

Boston at Chicago. New York at St. L.
*Phil'phia at Pitts. *Bklyn. at Cincinnati.
*Night game.

AMERICAN LEAGUE.

	W.	L.	Pct.	G.B.
New York	60	28	.682	....
Cleveland	53	37	.589	8
Boston	46	42	.523	14
CHICAGO	44	45	.494	16½
Detroit	43	48	.473	18½
Philadelphia	40	47	.460	19½
St. Louis	34	52	.395	25
Washington	32	53	.376	26½

YESTERDAY'S RESULTS.

Boston	6;	Chicago	2
Philadelphia	4;	St. Louis	1
New York	4;	Cleveland	3
Washington	5;	Detroit	4

GAMES TODAY.

Chicago at Boston. Cleveland at N. Y.
*Detroit at Wash'ton. *St. L. at Phil'phia.
*Night game.

It's Voting Time in Iowa

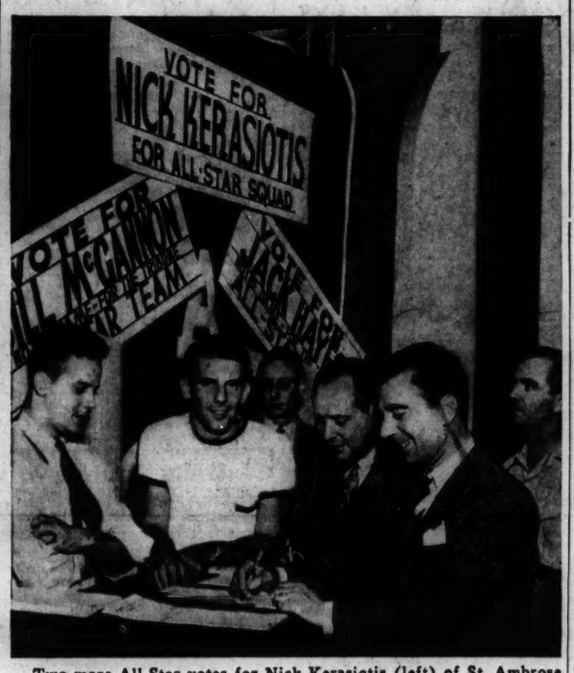

Two more All-Star votes for Nick Kerasiotis (left) of St. Ambrose and Bill McGannon (at his right) of Notre Dame in the College All-Star poll. Ted Fio Rito, orchestra leader, and Nick Lucas (right), screen and radio singer, sign ballots for the two stalwarts in the lobby of a Davenport (Ia.) theater.

In the WAKE of the NEWS

BY ARCH WARD.

T. C. [DARKY] CHEN, an athlete of heroic proportions on the China scene, died a hero's death in the war with Japan. . . . While on a bombing mission, Chen, whose basketball and soccer play made him a national idol, deliberately dived his bomb-laden ship into a Japanese destroyer off Woosung. . . . The flyer was killed, but he sank the destroyer. . . . Al Sawdy, trainer of the Fostoria [O.] baseball club, has succeeded Abe Kushner as chief of the Detroit Lions' arnica corps. . . . Sawdy was Coach Bill Edwards' trainer at Fostoria High school. . . . George Tebbetts, the Tigers' iron-bound catcher, is playing these days with a broken finger on his left hand. . . . The average bow used in archery competition has a pull of 50 pounds. . . . Curtis Hill of Dayton, O., who holds the distance record of 614 yards 6 inches, used a bow for the feat which required a 160 pound pull. . . . Bill McKechnie is quoted as saying he fears the Cardinals more than he does the Dodgers in the National league pennant race. . . . A glance at the standings would remind the Cincinnati skipper that his chief worry should be the Reds. . . . Hal Trosky was forced out of the Indians' lineup by recurring headaches. . . . Now he knows how Oscar Vitt felt last summer. . . . Lew Tendler and Benny Leonard fought to a total gate of $820,510 in two championship bouts 20 years ago. . . . They were the two largest turnouts in lightweight history. . . . Ernie Lombardi, the Reds' mastodonic catcher, relaxes by pitching in batting practice.

Detroit writers are saying that the release of Eric McNair to Buffalo is a prelude to a general shakeup of the Tigers. . . . In view of Greenberg's departure to the army and injuries to Barney McCosky and Pat Mullin, it would seem that the faded American league champions already have had more than their share of shaking. . . . Sports figures who are bowling alley proprietors include Jimmy Dykes and Ben Chapman of the White Sox; Ray Schalk, the former Sox catcher; Bob O'Farrell, former Cub catcher, and Don Hutson and Buckets Goldenberg of the Green Bay Packers. . . . Buddy Lewis of the Senators, who is supposed to be inducted into the army on Aug. 10, may not go until Sept. 1, the date the next contingent is to be called from his district in North Carolina.

A Home of My Own.

[To M. and A.]

I've many times wondered just how it would feel
To have a home all of my own,
A sort of a haven or refuge
That belongs just to me alone;
Not an apartment or rented suite,
Not a hotel room or such,
But some sort of place that was every inch mine,
Be it ever so little or much.

A place where when once I had closed the door,
The clamor of life seemed to soften—
No one to tell me I made too much noise
Or cooked cauliflower somewhat too often;
A place looking out on a quiet street,
With old elm trees shading each side,
A harbor to which I might take all my dreams
And my hopes to forever abide.

Well, at long last I have it, a home of my own,
Perhaps you who go riding by
Won't even take note of this white little cot
With its picket-fence just elbow-high;
No, it isn't a show place that ever will be
Pointed out or in rotos made known,
But its little green door leads to something much more—
A home—and a world of my own!

—Jazbo of Old Dubuque.

If——

Joe Louis could be alone with Hitler for just an hour.

The Cubs could win a pennant.

Age limits could be placed on wearers of shorts.

The Wake could run 12 pages.

Well, I can dream, can't I?

—V8 Vito.

* *

She Really Wants Work.

Classified ad from the Winnipeg [Man.] Free Press:

GIRL—Desires work; will take acre of children.

* *

The Wake Upon Its — Depends Friends.

* *

All 'Round the Razzberry Bush.

I've just told them to take my radio set and lock it up for a couple of months so no one can interfere with the broadcast of that All-Star football game on Aug. 28. Seems funny how those vice presidents can sneak into your loud speaker if you aren't careful. —Distant Dan.

In other years a man who had failed at everything else became a farmer. Now he opens a tavern. —Triumphant Toreador.

[Continued on next page, column 8]

BILL NICHOLSON AND STRINGER HIT HOME RUNS

Lee Stops Boston in Series Opener.

What Power!

BOSTON.	Ab	R	H	P	A	CHICAGO.	Ab	R	H	P	A
Hassett,1b	4	1	0	7	0	Hack,3b	4	0	0	0	1
P.Waner,lf	4	1	2	3	0	Hudson,3b	0	0	0	1	1
Sisti,3b	4	0	1	2	1	Galan,rf	3	1	2	0	0
West,cf	4	0	1	1	1	Gilbert,cf	2	1	2	0	0
Miller,ss	4	0	1	3	5	Dall'dro,lf	5	2	3	3	0
Rowell,2b	4	0	2	3	2	Nichol'n,rf	5	3	2	0	0
Moore,rf	4	0	0	3	0	Dahlg'n,1b	3	1	0	13	0
Masi,c	2	0	0	1	0	McCull'h,c	4	0	1	4	1
M'nt'r'r,*	2	0	1	1	0	George,c	0	0	0	0	0
Posedel,p	1	0	1	0	2	String'r,2b	3	1	2	3	5
H'chings,p	1	0	0	0	1	Sturg'n,ss	5	1	3	3	4
Earley,p	0	0	0	0	0	Lee,p	3	3	1	0	1
*Gremp	0	0	0	0	0	Mooty,p	0	0	0	0	0
Salvo,p	0	0	0	0	0						
†Roberge	0	0	0	0	0						
	34	2	9	24	12		37	13	16	27	13

*Batted for Earley in seventh.
†Batted for Salvo in ninth.

Boston	000	002	000—2
Chicago	022	024	30*—13

Errors—Posedel, Rowell, Sturgeon. Runs batted in—Sisti [2], Gilbert, Dallessandro [4], Nicholson [3], Dahlgren, Stringer, Sturgeon [2]. Sacrifices—McCullough, Lee. Two base hits—Sisti, Dallessandro, Nicholson, Sturgeon. Home runs — Nicholson, Stringer. Double plays—Miller to Hassett; West to Posedel to Miller to Rowell; Miller to Rowell to Hassett; Stringer to Sturgeon to Dahlgren [2]; Sturgeon to Stringer to Dahlgren. Left on bases—Boston, 8; Chicago, 7. Struck out—Hutchings, 1; Earley, 1; Lee, 4. Bases on balls—Posedel, 2; Hutchings, 1; Lamanna, 1; Salvo, 1; Lee, 3; Mooty, 1. Hits—Posedel, 5 in 2⅓ innings; Hutchings, 7 in 3⅓; Earley, none in ⅓; Lamanna, 3 in 1; Salvo, 1 in 1; Lee, 9 in 8; Mooty, none in 1. Winning pitcher—Lee. Losing pitcher—Posedel. Time—2:21. Umpires—Barlick, Pinelli, and Ballanfant. Attendance—3,678.

BY IRVING VAUGHAN.

Possibly as a way of expressing their pleasure over getting in off the road, where they found business exceedingly dull, the Cubs splattered base hits all over and even out of Wrigley field yesterday. The boys got 16 safe blows which smothered the Braves in the series opener, 13 to 2. All of this was particularly pleasing for Bill Lee, who thus attained his seventh victory.

Lee had nothing to worry about after the third inning. By that time his pals had revealed their intentions to put some thunder into a struggle that was almost an hour late in starting because of showers.

Hack Goes Hitless.

Altho hits were plentiful, some of the Cubs couldn't horn into the party, notably Stan Hack, who totes the choicest of their averages. Hack's lapse, however, was well taken care of by Dominic Dallessandro with three blows, one a double, and by Bill Nicholson with homer No. 18 among his pair, by Lou Stringer with his third round tripper, and by Bob Sturgeon with three wallops.

The Cubs' second inning, which started them on their way, began with Bill Posedel playing bounce with Nicholson's easy tap, followed by a pass to Dahlgren. McCullough sacrificed and Stringer walked, whereupon Sturgeon let go with a single that not only sent a couple of pals bouncing across the plate, but involved one other as well as himself in a twin killing.

Scoring Neatly Done.

The third inning scoring was done quite neatly. Lee and Galan singled and Dallessandro prodded them home with his two bagger. The two fifth inning runs, however, were slightly tainted. Dallessandro singled with one out and stopped at third on Nicholson's double to right. They both scored on Carvel Rowell's error.

In response to the Braves' stunt of scoring a pair on Lee in the sixth on a pass to Hassett, a single by Waner, and a double by Sisti, the Cubs did some extensive business in the home half. Sturgeon led off with a two base poke to left and after two were gone Gilbert limped forth on his left leg to bat for Galan. Gilbert singled and so did Dallessandro, Lee scoring. Then Nicholson pasted his homer.

A lad named Frank Lamanna stood up in front of the Cubs in the seventh and one inning was all he was allowed. His appearance was made brief by Stringer's homer to left, singles by Sturgeon and Gilbert, and a pass to Hack, the yield being three runs.

BOSTON'S THREE HOME RUNS BEAT RIGNEY AND SOX

Heber Newsome Conquers Chicagoans Fifth Time.

Homeritis

CHICAGO.	Ab	R	H	P	A	BOSTON.	Ab	R	H	P	A
Kukb'r,3b	2	0	1	3	2	DiM'g'o,cf	4	0	0	4	0
Appling,ss	4	0	0	0	0	Finney,rf	4	0	1	4	0
Kuhel,1b	4	0	1	9	0	Cronin,ss	4	1	1	1	3
Wright,rf	4	0	1	2	0	L.N's'm,ss	0	0	0	1	0
Hoag,lf	4	0	0	1	0	W'm's,lf	2	1	1	0	1
Ch'pm,cf	4	0	1	4	0	Spence,lf	0	0	0	0	0
Kennedy,3b	4	0	1	2	3	Fox,1b	3	2	1	10	2
Turner,c	2	1	0	3	2	Tabor,3b	4	1	1	3	3
Rigney,p	3	1	1	0	0	Doerr,2b	3	1	1	2	1
						Pytlak,c	2	0	1	1	0
						H.N's'm,p	3	0	0	1	3
	31	2	6	24	7		29	6	7	27	15

Chicago	000	020	000—2
Boston	030	030	00*—6

Error—Appling. Runs batted in—Knickerbocker [2], Tabor [3], Williams, Foxx, Pytlak. Two base hits—Knickerbocker, Chapman, Doerr, Pytlak. Home runs—Williams, Foxx, Tabor. Sacrifice—H. Newsome. Double plays—Turner to Knickerbocker; Cronin to Foxx. Left on bases—Chicago, 5; Boston, 6. Bases on balls—Rigney, 5; H. Newsome, 3. Struck out—Rigney, 3; H. Newsome, 1. Hit by pitcher—Rigney [Williams]. Umpires—McGowan, Quinn, and Grieve. Time—1:42. Attendance [estimated]—4,100.

BY EDWARD BURNS.

[Chicago Tribune Press Service.]

Boston, Mass., July 22.—Ted Williams, the American league's leading hitter, and Third Baseman Jim Tabor, both on the injured list for ten days, today resumed their places in the Red Sox's starting lineup. These two, with Capt. Jimmy Foxx, celebrated their return by socking homers off Johnny Rigney. The three homers accounted for five runs in Boston's 6 to 2 victory over the White Sox in the opener of a three game series.

Heber Newsome—Again!

Williams' homer was his fifth of the season off Rigney and his 18th of the campaign. Foxx's was his third off Rigney and his 15th of the season. Tabor's, which was good for three runs, was his tenth of the season and his second off Rigney this year.

Heber Newsome pitched all the way for the Red Sox. It was his 11th victory of the season, his fifth over the White Sox. Rigney, who was nicked for only four hits besides the homers, now has suffered seven defeats as compared with eight victories.

Williams' and Foxx's homers were knocked successively at the start of the second inning. Tabor's came with two out in the fifth with Manager Joe Cronin and Foxx on base.

Knickerbocker Knocks 'Em In.

After the second inning explosion the next eight Sox batsmen succumbed in order, but with two out in the fifth Turner walked and Rigney singled to center, whereupon Knickerbocker scored them with a shot off the wall in left center. Knickerbocker was out when he sought to establish his effort as a triple.

GOING—GOING—ALMOST GONE!

An auctioneer never spoke truer words—the thousands of tickets for the College All-Stars—Chicago Bears game on Soldiers' field the night of Aug. 28 are melting like ice cream under a blazing sun. Act today and avoid disappointment when the night of the big game arrives! You can buy good seats NOW at the following places:

Tribune Public Service office, 1 South Dearborn, from 9 a. m. until 7 p. m., daily except Sunday.

Public Service office, Tribune Tower lobby, from 9 a. m. until 5:30 p. m. daily except Sunday.

And for Out of Town Fans:

Address mail orders to All-Star Ticket Manager, Tribune Tower, Chicago, Ill. Checks or money orders should be made payable to Chicago Tribune Charities, Inc.

Prices:
~~$4.40~~ ~~$3.30~~ $2.20 $1.10

ATTENTION'S ON HAND TO RUN IN CLASSIC STAKES

George Woolf Confirmed as Whirlaway's Rider.

Equipoise Field

THIRTEEN horses were named in the overnight entries for the first running of the Equipoise mile today at Arlington Park. The draw for post positions will be made today. The field follows:

Horse—	Wt.	Jockey.	Prob. odds.
Gallabadien	113	W. Garner	5-1
Steel Heels	112	A. Snider	7-1
Sun Lover	112	No boy	5-1
Equifox	112	A. Craig	7-1
Technician	110	W. Strickler	4-1
Sirocco	108	No boy	10-1
Blue Pair	108	B. Cruickshank	8-1
Montain	107	W. Eads	15-1
San Alicese	106	J. Boyle	20-1
Dog House	103	No boy	25-1
Cherry Trifle	100	No boy	15-1
Samborombon	100	F. Wiseman	20-1
Shaun G	100	D. MacAndrew	30-1

BY HOWARD BARRY.

Attention, Mrs. Parker Corning's well regarded 3 year old, arrived at Arlington Park yesterday from the east to add his challenge to those which will be hurled at Calumet farm's Whirlaway in the $59,000 Classic stakes Saturday.

Other developments of the day included a confirmation that George Woolf will be on hand to pilot the 3 year old champion in the big race. He is to fly to Chicago today from Hollywood Park, where he has been doing free lance riding.

Blue Pair Goes Today.

The possibility that To a Tee might start in the Classic also developed yesterday when his owner, John Marsch, engaged Al Snider to ride him Saturday. Tho To a Tee has been improving steadily, he is not generally considered to be of Classic caliber, but if the field is exceptionally small, his handlers may send him out to shoot for second or third place.

Blue Pair, another doubtful starter in the Classic, is scheduled to go today in the $5,000 Equipoise mile. If he should give a particularly impressive demonstration in this event, he might be sent right back into the Classic. His best work seems to be done at a maximum distance of a mile, however, and there is considerable doubt that he'll be up to that extra quarter of the Classic.

Rain Stops Our Boots.

Whirlaway was on the track yesterday for his last major move before he attempts to add the Classic to his already brilliant sweep toward the undisputed championship of his age. With Al Shelhamer riding him, the winner of the Derby, Preakness, Belmont, and Dwyer went a mile and an eighth in 1:51 3-5. Running effortlessly he was at the quarter in :24, the half in :48 2-5, the three-quarters in 1:12 3-5, and the mile in 1:38 3-5. Trainer Ben Jones was well satisfied with the drill.

Trainer Steve Judge had planned to have Our Boots on the track for a workout between races yesterday afternoon, but heavy rain squalls prompted him to change his mind. This speedy colt will get his final strong drill today instead.

They're Priming Bushwhacker.

Trainer Howard Wells' decision to hold Bushwhacker out of today's Equipoise mile implied that he is drawing dead aim on the Classic in an effort to get R. W. McIlvain's much improved colt ready to deliver a dangerous challenge.

If Whirlaway is to be beaten, Our Boots is the most likely one to do it. Since Whirlaway began his spring campaign at Keeneland, Our Boots is the only horse which has really looked better than the champ on any occasion. Tho Blue Pair whipped Whirlaway by a nose in the mile Derby trial, the Calumet colt was getting to him at every stride after running out on the last turn and he would have been in front in another jump.

Really Beats the Champ.

In the case of his defeat by Our Boots in the Blue Grass stakes, however, Whirlaway really was a beaten horse. The two came into the stretch on almost even terms. Whirlaway, on the outside, went fairly wide, but not far enough to ruin his chances. Moreover, his rival went nearly as wide. Then, in the stretch, Our Boots steadily drew away and was six lengths out in front, running easily, as he crossed the finish.

Whirlaway, of course, is a much better horse today than he was last spring at Keeneland, but the above occurrences simply remind race fans that he can be beaten. And there will be three or four horses in there trying to upset this 2 to 5 favorite.

"THE ALL AMERICAN WAY"

A sound motion picture produced by the Chicago Tribune and released thru Superior Pictures

SHOWING TODAY AT THESE THEATRES

CHICAGO:
Joyland Theatre
614 S. State St.

OUT-OF-TOWN:
Star Theatre
Quincy, Ill.
Brin Theatre
Menasha, Wis.
Park Theatre
Detroit, Mich.
Regal Theatre
Detroit, Mich.
Casino Theatre
Detroit, Mich.

SMILIN' JACK—QUIZ PROGRAM

TERRY AND THE PIRATES—CLASSIC REMARK

The Fleet's In So—Mackinac Race Is Over

Mackinac Island, Mich., July 22 [Special].—Yachts which competed in the 34th annual Chicago-Mackinac race scattered today following the arrival of the last of the cruising division entries and the official closing of the event.

Breeze, Sumner W. D. Scott's cruising division winner, departed on a cruise, while Otto Dreher, whose Lively Lady took first honors in the universal division for the second straight year, started back home to Milwaukee.

Class winners were Warrior, Commodore Victor Milliken's 8 meter class racer in the A group of the universals, and Lively Lady in the B class. Batavia, last year's A class winner of the cruising craft, again won the race for Commodore Christen J. Peterson.

Ed Lumbard's Bangalore, sailed by John D. Kinzey, repeated its 1940 B class victory, but failed to retain the division honors by a margin of 2¼ hours. Bangalore was second on corrected time in the division. Batavia won the Old Timers cup for the second time, and Bangalore again won the Harbor Springs cup.

Duchess, smallest entry in the race in its second Mackinac race, placed first in D class to win the James O. Heyworth Memorial trophy.

The last six entries, Shadrach, Red Arrow, Keewaydin, Thunderhead, Nirvanna, and Nor-wester, finished tonight. Final standings:

UNIVERSAL DIVISION.

A Class.

	Elapsed Time	Corrected Time
Warrior	50:38:47	45:50:48
Revenge	48:31:42	48:19:26
Apt	54:28:57	49:05:09

B Class.

Lively Lady	50:55:15	45:35:28
Scimitar	51:27:52	46:12:07
Quest	52:39:15	47:10:28
Patsy	57:57:29	50:33:11

CRUISING DIVISION.

A Class.

Batavia	53:28:57	47:21:33
Tomahawk	53:03:03	47:55:21
Manitou	50:25:51	48:27:15
Copperhead	54:43:20	49:51:56
Trident	57:13:40	52:37:00
Betty Bro	60:38:57	55:06:30
Baccarat	61:37:37	55:06:30
Southern Cross	54:43:20	55:47:20
Ruth S. II	61:24:40	57:17:34
Malabar XI.	65:36:51	59:32:07
Josephine	65:39:34	59:42:33
Nanland	65:45:21	63:35:12
Dirigo [finished under power]		

B Class.

Bangalore	54:05:06	46:03:26
Kuhaiai	57:40:08	49:37:28
Tahuna	58:37:49	51:35:31
Kamasima	61:52:34	55:07:13
Nisswa	67:54:51	61:26:08

C Class.

Breeze	52:58:23	43:30:57
Bells Aurore	58:13:58	50:06:53
Trim	50:33:11	50:11:58
Devehir V.	50:20:32	50:48:39
Mimi	66:52:58	55:29:08
Stroller	67:21:15	56:49:06
Edythe II.	66:50:04	58:01:19
Aramis	66:36:03	58:29:47
Sally	66:52:08	58:36:36

D Class.

Duchess	67:58:57	52:33:17
Wench	67:42:46	54:39:09
Wind Song	67:03:43	55:30:18
Carolyn	67:38:09	56:32:33

DETROIT RESULTS.

FIRST RACE—Purse $800, claiming, 3 year olds and up, 6 furlongs:
Mascenc, 116 [J.Green].. 6.20 4.60 3.60
Cigar Lighter, 108 [Chinn].. 13.40 8.60
Radio Gold, 116 [Cavens].. 4.20
Time 1:13 2-5. *Sound Wave, Termidor, Helsinki, Grandioso, *Wise Bun, Mr. Chicle, Ladislas, Florid, and Joe Fisher ran.

SECOND RACE—Purse $800, maidens, 2 year olds, 5 furlongs:
Wehing, 103 [A. Carr].. 4.00 3.00 2.40
Paircales, 117 [Whiting].. 4.40 3.00
Waltham Cross, 106 [Blac].. 12.80
Time 1:03 3-5. †Betcha, †Arborough, †Shadburn, †Sam G, †Arisickie, Star Monarch, †Missmahoot, †Orphan Tor and †Destiny Deb ran. †J. Collins entry. ‡Field.

THIRD RACE—Purse $1,000, allowances, 3 year olds, 6 furlongs:
Narghileh, 106 [S. Luce].. 12.40 5.20 3.80
Sweet Wine, 106 [Scurlock].. 5.00 4.00
Owssse, 111 [Morrissey].. 6.60
Time 1:12. Warrigan, Liberio, Jim Pat, Grieg, Star Singing, Heads and Roses, Tint ran.

FOURTH RACE—Purse $1,000, allowances, 3 year olds, 6 furlongs:
Buttonhole, 104 [Cavens].. 5.00 3.20 2.60
Traha, 111 [Denton].. 5.20 3.20
Bright Arc, 108 [Pierson].. 4.20
Time, 1:11 3-5. Mad Bachelor, Hada Dear, Night Dream, Cav'ne, Lively Drink ran.

FIFTH RACE—Purse $1,000, allowances, 3 year olds and up, 1 mile and 70 yards:
Moon Bobby, 106 [Cav'ne].. 27.20 8.60 4.20
Prof. Paul, 111 [Pierson].. 3.60 2.40
Hop'n Lass, 104 [Milli'n].. 2.40
Time, 1:43 3-5. Traumelus, Miss Bonnie, Anne Grand, and Radmore ran.

SIXTH RACE—Purse $900, claiming, 3 year olds and up, 1 mile and 70 yards:
Little Traps, 115 [Grill].. 9.20 4.00 2.80
Millmore, 115 [Mills].. 3.00 2.60
Prospect Boy, 110 [Frazier].. 3.50
Time, 1:43 3-5. Busy Play, Princess Old, Dobbin, and Vindicate ran.

SEVENTH RACE—Purse $900, claiming, 3 year olds and up, 1 1-16 miles:
Fredda T., 102 [Denton].. 7.40 4.20 3.00
Manyatime, 112 [Whiting].. 4.40 3.40
Brown Trader, 108 [Rice].. 4.80
Time, 1:46 3-5. Grey Pertros, Jimmy W., Satin Rolls, Medrano, Imitrs, and Gallant Glance ran.

EIGHTH RACE—Purse $800, claiming, 3 year olds and up, 1 3-16 miles:
Majorette, 111 [Pierson].. 11.20 4.80 3.40
Brill, 106 [Fox].. 4.00 3.00
Rocky Meadow, 116 [Cline].. 5.20
Time, 2:00. Imperial Queen, Bushy, Stumptown, Dustless, Moorish, Town League, Leading Bet, York Lomond, Flighty Marie ran.

DETROIT ENTRIES.

FIRST RACE—Purse $800, claiming, 3 year olds and up, 6 furlongs:
*Sir Rex.. 100 *Raymond.. 110
Grulla.. 114 Skippy McGee.. 117
Welding.. 112 Belle James.. 105
Joe Burman.. 115 *Saphi.. 105
Invincible.. 117 Jo Beulah.. 112
Mistlike.. 107 Ben Fly.. 108
SECOND RACE—Purse $800, claiming, 3 year olds, 6 furlongs [chute]:
Darby Danae.. 108 *Tack Torose.. 103
Obelia Lee.. 108 Extent.. 115
Spot Shot.. 112 Baby Main.. 108
Lucky Shot.. 114 Ruthelle.. 107
Wish Name.. 106 French Horn.. 110
Chance Cord.. 108 Lionic Air.. 105
THIRD RACE—Purse $800, claiming, 3 year olds and up, 6 furlongs:
*Batter.. 105 Nice Goin'.. 111
Time Please.. 108 Friar's Scout.. 109
Imperial Timbr.. 113 *Sambee Broom.. 103
FOURTH RACE—Purse $1,000, allowances, 2 year olds, 5 furlongs:
Crow Wilder.. 114 Pitch Toss.. 106
Dry Fly.. 117 Stell A.. 107
Feira Dan.. 114 Gray Romance.. 111
Aristotel.. 106
FIFTH RACE—Purse $1,200, handicap, 3 year olds and up, 6 furlongs:
Anxiety.. 110 Rap no Gold.. 110
Stem-Winder.. 114 Pete Jr.. 103
Boy Angler.. 110 Whinny.. 110
SIXTH RACE—Purse $1,200, allowances, 3 year olds and up, 1 mile and 70 yards:
Cream Boat.. 109 Judenberg.. 113
Poesy.. 105 Show Up.. 108
Ballster.. 108 All True.. 107
Judge Bay.. 111 Widout.. 110
Yielding Groom.. 101
SEVENTH RACE—Purse $800, claiming, 3 year olds and up, 1 mile and 70 yards:
Tetrasera.. 112 Zevson.. 118
Biddesite.. 116 Wasa-Waka.. 111
Straight Thru.. 110 Dreadlan.. 110
For Romance.. 109 Jewell Bell.. 99
Dellus.. 109 *Plucky Byrd.. 109
Symichan.. 114 Catalonia.. 109
EIGHTH RACE—Purse $800, claiming, 3 year olds and up, 1 mile and 70 yards:
Just Dun.. 109 Grand Jester.. 109
Merrily San.. 109 Olomor.. 99
Bob Tee.. 109 Andnow.. 107
Carlade.. 107 Marcia Louise.. 104
*Madam Gray.. 99 Speedy Squaw.. 104
Buneva.. 107 *Kantaka.. 107

ARLINGTON PARK ODDS & JOCKEYS

FIRST RACE—Maiden 2 year olds, 5½ furlongs:

Horse.	P.P.	Wt.	Jockey.	Odds.
Dale Ace	13	111	McAndrews	8-1
Topnard	9	111	W. Stickler	7-5
After School	2	116	C. McCreary	3-1
Haichow	5	116	No boy	10-1
Transformer	10	116	R. Vedder	6-1
Pompin	6	116	Shelhamer	12-1
Sir Riev	8	117	No boy	15-1
Masculine	1	116	A. Snider	20-1
†Casual Play	12	116	M. West	12-1
Yukon	4	116	W. Eads	15-1
Bobloy	12	116	Thompson	15-1
Wise Colonel	11	116	A. Craig	15-1
†Post Road	16	116	R. West	12-1
Unity	7	116	Flinchum	15-1
Black Pair	3	116	R. Winn	20-1
Wawfield	4	117	R. Conley	30-1

SECOND RACE—Claiming, 3 year olds and up, 6 furlongs:

Radio Wave	8	111	R. Litsenb'er	5-1
Dinner Horn	12	111	No boy	3-1
Calculator	5	113	No boy	20-1
Deepdene	9	106	McAndrews	3-1
Lady Thirteen	13	108	No boy	6-1
Latepass	6	116	No boy	5-1
Lady Ballet	7	108	C. Bianco	10-1
Duck Stamp	10	113	A. Craig	15-1
Captivo	1	116	C. McCreary	15-1
Tiny Bit	15	97	A. Ebberts	20-1
Sylvan Dell	11	90	W. Stickler	20-1
La Sombra	2	103	L. Haskell	20-1
San Marino	4	116	Shelhamer	20-1
Nice Days	9	109	No boy	30-1
Dodge Me	14	113	No boy	30-1
Doctor's Rose	16	111	No boy	30-1
Hustle Along	17	103	J. Berger	30-1
Askaris	18	113	J. Adams	30-1

THIRD RACE—Claiming, 3 year olds and up, 6 furlongs:

Hasty Star	6	106	J. Berger	6-1
Vinum	3	116	J. Adams	15-1
Easy Mon	13	113	W. Eads	3-1
Go Home	5	111	B. Cruishank	5-1
Dusky Prince	11	111	A. Ebberts	6-1
Flying Time	7	111	A. Craig	8-1
Gino Thor	18	111	J. George	8-1
Golden Era	17	116	D. Battis	10-1
Darby Dallas	2	111	W. Strickler	10-1
Herming B	4	108	W. Borton	12-1
Miss Harriet	10	103	No boy	15-1
O. B. Mullen	18	111	W. Strickler	15-1
Forose	14	108	J. Boyle	15-1
Better Be Good	12	103	W. Strickler	20-1
Annie Alone	8	108	C. McCreary	20-1
Joe W	1	113	R. West	20-1
Patrol Flight	9	111	No boy	20-1
Masterpiece	16	108	No boy	20-1

FOURTH RACE—Allowances, 2 year olds, 5½ furlongs:

†At Liberty	1	116	A. Shelhamer	5-2
†Valdina Orphan	3	115	A. Shelhamer	2-1
Emolument	7	115	J. Flinchum	3-1
K. Dorko	2	113	B. Cruish'nk	8-1
Kirwin	5	113	J. Haritos	6-1
†Teco Tack	4	113	No boy	5-1
†Valdina Alpha	6	116	A. Shelhamer	2-1
Mark-Kell	9	110	W. Eads	15-1
Alebyrd	6	108	W. Borton	20-1

†Strouble-Collins entry. ‡Valdina entry.

FIFTH RACE—Allowances, 3 year olds, 1 mile:

Shut Eye	2	111	W. Strickler	6-1
Happy Home	12	108	W. Eads	4-1
Bayou Cook	4	106	D. McA'ews	3-1
Flying Torpedo	11	111	A. Craig	4-1
Scrappy W.	1	111	W. Borton	8-1
Jessebel II.	10	111	A. Snider	8-1
New Englander	9	113	A. Craig	10-1
Saran	8	103	L. Haskell	12-1
Gary L.	7	111	B. Cruish'k	15-1
Bitter Ender	5	113	No boy	20-1
Aonbarr	3	113	A. Bodiou	30-1
Flying Plaid	6	113	J. Wagner	30-1

SIXTH RACE—The Equipoise handicap, 3 year olds and up, 1 mile:

Blue Pair	5	108	B. Cruish'nk	6-1
Technician	5	110	W. Strickler	4-1
Sirocco	6	108	C. McCreary	6-1
Gallahadion	1	113	W. Garner	4-1
Equifox	4	112	A. Craig	6-1
Steel Heels	3	108	A. Snider	10-1
Sun Lover	3	112	W. Eads	8-1
Montain	8	107	W. Eads	12-1
Samborombon	10	104	S. Wiseman	15-1
Cherry Trifle	12	100	D. Jemus	20-1
Shaun G.	11	100	D. MacA'ws	20-1
Dog House	11	103	S. Brooks	20-1
Son Alitesse	9	106	J. Boyle	20-1

SEVENTH RACE—Claiming, 3 year olds and up, 1 mile:

Coaster	6	111	D. McA'ews	8-1
Beau Insco	5	117	A. Craig	5-1
Pari King	3	110	J. Wilson	8-1
Visigoth	10	114	B. Thompson	3-1
Our Willie	1	113	W. Eads	5-1
Sun Alexandria	9	111	L. Haskell	8-1
Al Au Feu	4	114	C. McCreary	6-1
Spiteful	7	111	No boy	12-1
Fair Haste	8	118	S. Brooks	15-1
Unamin	2	108	D. Battis	20-1
Gen. L.	11	114	No boy	20-1

EIGHTH RACE—Claiming, 3 year olds and up, 1 3-16 miles:

Royal Teddy	2	108	N. Jemas	8-1
Navarin	8	111	J. Berger	7-5
He Man	1	107	J. Wilson	4-1
Pennsburg	5	113	W. Garner	4-1
English Harry	6	113	W. Yarberry	6-1
Crimson Glory	3	116	F. Zufall	10-1
Military Girl	7	108	B. Cruish'k	15-1
Avesta	4	116	J. Dyer	20-1

DETROIT ENTRIES.

FIRST RACE—Purse $800, claiming, 3 year olds and up, 6 furlongs:
*Sir Rex.. 100 *Raymond.. 110
Grulla.. 114 Skippy McGee.. 117
Welding.. 112 Belle James.. 105
Joe Burman.. 115 *Saphi.. 105
Invincible.. 117 Jo Beulah.. 112
Mistlike.. 107 Ben Fly.. 108
SECOND RACE—Purse $800, claiming, 3 year olds, 6 furlongs [chute]:
Darby Danae.. 108 *Tack Torose.. 103
Obelia Lee.. 108 Extent.. 115
Spot Shot.. 112 Baby Main.. 108
Lucky Shot.. 114 Ruthelle.. 107
Wish Name.. 106 French Horn.. 110
Chance Cord.. 108 Lionic Air.. 105
THIRD RACE—Purse $800, claiming, 3 year olds and up, 6 furlongs:
*Batter.. 105 Nice Goin'.. 111
Time Please.. 108 Friar's Scout.. 109
Imperial Timbr.. 113 *Sambee Broom.. 103
FOURTH RACE—Purse $1,000, allowances, 2 year olds, 5 furlongs:
Crow Wilder.. 114 Pitch Toss.. 106
Dry Fly.. 117 Stell A.. 107
Feira Dan.. 114 Gray Romance.. 111
Aristotel.. 106
FIFTH RACE—Purse $1,200, handicap, 3 year olds and up, 6 furlongs:
Anxiety.. 110 Rap no Gold.. 110
Stem-Winder.. 114 Pete Jr.. 103
Boy Angler.. 110 Whinny.. 110
SIXTH RACE—Purse $1,200, allowances, 3 year olds and up, 1 mile and 70 yards:
Cream Boat.. 109 Judenberg.. 113
Poesy.. 105 Show Up.. 108
Ballster.. 108 All True.. 107
Judge Bay.. 111 Widout.. 110
Yielding Groom.. 101
SEVENTH RACE—Purse $800, claiming, 3 year olds and up, 1 mile and 70 yards:
Tetrasera.. 112 Zevson.. 118
Biddesite.. 116 Wasa-Waka.. 111
Straight Thru.. 110 Dreadlan.. 110
For Romance.. 109 Jewell Bell.. 99
Dellus.. 109 *Plucky Byrd.. 109
Symichan.. 114 Catalonia.. 109
EIGHTH RACE—Purse $800, claiming, 3 year olds and up, 1 mile and 70 yards:
Just Dun.. 109 Grand Jester.. 109
Merrily San.. 109 Olomor.. 99
Bob Tee.. 109 Andnow.. 107
Carlade.. 107 Marcia Louise.. 104
*Madam Gray.. 99 Speedy Squaw.. 104
Buneva.. 107 *Kantaka.. 107

TODAY'S RACE SELECTIONS

ARLINGTON PARK.

ARLINGTON HEIGHTS, ILL.

[Fast.]
1—Wawafield, Masculine, Topnard.
2—Latepass, Cautivo, Lady Thirteen.
3—O. K. Mullen, Forgoso, Patrol Emolument.
4—K. Dorko, Strouble-Collins entry, Emolument.
5—Bitter Ender, Bayou Cook, Gary L.
6—Equifox, Blue Pair, Montain.
7—OUR WILLIE, Beau Insco, Visigoth.
8—English Harry, Navarin, Royal Teddy.

ROCKINGHAM PARK, SALEM, N. H.

[Fast.]
1—Roy T., Orrader, Yacht Whistle.
2—Full O' Run, Glenbloom, All Time High.
3—Yetive, Ugin, Be Prepared.
4—Jane Vito, Many Flags, Discourse.
5—Bagda, Pacification, Irish Ivy.
6—VOTUM, Skin Deep, Equistone.
7—Close Kin, Sun Fighter, Night Bud.
8—Supreme Flag, Wanna Hyzro, Papa Jack.

EMPIRE CITY, NEW YORK.

[Fast].
1—Easy Chair, Smart, Baruna.
2—Wild Rose-Scott entry [Neap-King Pharamond], Moore-Strauss entry, Jack Fly.
3—On the Level, Dare, Wheatley-Whitney entry.
4—Straight Lead, Scotch Trap, Llanero.
5—Trimly, Trois Pistoles, Lumiere.
6—Legenda, Sun Mica, Star of Padula.
7—MANTAGNA, Llavin, Mightily.

Daily Doubles

ARLINGTON.
Epay and Bullanne.. $96.40

ROCKINGHAM.
Levens and Milk and Honey.. $16.20

EMPIRE.
Bulrush and Oasis.. $159.80

DETROIT.
Mascecnd and Star Whis.. $19.60

ROCKINGHAM ENTRIES.

FIRST RACE—Purse $800, claiming, 4 year olds and upward, 1 mile:
Legion.. 110 Star Of Dondra.. 108
Maetrap.. 115 *High Finance.. 110
*Iscobolo.. 110 Sea Bee.. 110
Jackinthebox.. 115 *Transwine.. 108
Skeeter.. 115 Advancer.. 113
Sparking.. 115 *Mad Money.. 106
Wulfstan.. 113 Orcales.. 115
Sweet Olive.. 108 Roy T.. 113
SECOND RACE—Purse $800, claiming, 4 year olds and upward, 6 furlongs:
Ouragan.. 113 Singing Slave.. 103
Sir Quest.. 115 Ruffolo.. 115
*Parade Leader.. 108 Inconceivable.. 113
Full O'Run.. 120 Devils Mate.. 105
Hail Time High.. 110 Gala Star.. 115
Dona's Pal.. 113 La Scala.. 112
Set.. 117 Hittie.. 108
*Free Bid.. 106 Glenbroom.. 115
THIRD RACE—Purse $900, claiming, 3 year olds and upward, 1 mile and 70 yards:
Ugin.. 113 Nectar.. 102
Yetive.. 109 *Corsica.. 105
Punchdrunk.. 106 Entitle.. 104
Harvey.. 107 *Cadet Bob.. 104
Be Prepared.. 110 *My Lawyer.. 110
Triplt.. 107 *Wise Counsel.. 108
*Lady Val.. 103
FOURTH RACE—Purse $900, claiming, 4 year olds and upward, 1 1-16 miles:
Loyal Lass.. 108 [M.Berg].. 5.20 2.60
M. Dolly Kay.. 113 [Delara].. 11.60 6.20
Mr. Dream.. 113 [Sconza].. 3.20
Time, 1:48 3-5. Blue Flame, Victory March, Pamica, Old River, Mill End, Easterner, The Loom, Flosilda, and †Night Chase ran. †Finished first but was disqualified.
FIFTH RACE—Purse $900, claiming, 4 year olds and upward, 6 furlongs [chute]:
M. and Honey, 110 [Sco'za].. 7.20 3.80 2.80
Sweeper, 113 [Mora].. 7.00 3.60
Liberated, 108 [J.Lynch].. 6.00
Time, 1:13. Not Yet, Meritorious, Red Mantilla, Sun Idele, Mountain Range, Skagway, Buckle Up, Bonified, and Road Scraper ran.
SIXTH RACE—Purse $1,000, claiming, 3 year olds and upward, 1 1-16 miles:
Sweep Thru, 115 [Craig].. 9.20 4.40 3.20
Jim Lisscomb, 104 [Stickler].. 18.60 10.00
Simkoe, 107 [MacAndrew].. 4.80
Time, 1:54. Board Bill, Beau Do, Honey Chile, Fancy That, Dark Phaona, and Ordedlu ran.

FAIR GROUNDS, DETROIT, MICH.

[Fast.]
1—Joe Burman, Cruiza, Skippy McGee.
2—French Horn, High Name, Extend.
3—Time Please, Batter, Nice Goin.
4—Aridisical, Try Fin, Stell.
5—DR. WHINNY, Stemwinder, Espino Gold.
6—Dollar Bay, Sidouk, Ballster.
7—Arcadian, Symphon, For Romance.
8—Madam Gray, Speedy Squaw, Euneva.

EMPIRE RESULTS.

FIRST RACE—Purse $1,500, claiming, 2 year old maidens, 5½ furlongs:
Bulrush, 116 [D.Meade].. 35.30 12.10 6.10
Billy O., 119 [J.Gilbert].. 5.30 3.90
Azimuth, 116 [P.Roberts].. 3.90
Time, 1:06 2-5. Double Eire, Our Sally II., Prime Sun, Jack O'Hana, New Wrinkle, and Elbanan ran.

SECOND RACE—Purse $1,500, claiming, 4 year olds and upward, about 6 furlongs:
Oasis, 117 [A.Schmidt].. 9.10 3.80 3.20
Old Rosebush, 116 [Meade].. 3.10 2.80
Dan Cupid, 122 [R.Donoso].. 4.40
Time, 1:08. Beauzar, Bogert, Pomiva, and Tony Weaver ran.

THIRD RACE—Purse $1,500, allowances, 2 year olds, 5½ furlongs:
Apache, 117 [J.Stout].. 3.30 2.50 2.20
Elimar, 114 [J.Skeltz].. 3.10 2.70
Gummed Up, 114 [N.Wall].. 3.20
Time, 1:06. Hegemon, Star Timber, Anytime, Pomway, Brabant, and Midnight Ride ran.

FOURTH RACE—Purse $1,500, special weights, maidens, 3 year olds and upward, about 6 furlongs:
Wise Timmie, 116 [Ja'es].. 10.70 5.40 3.80
Basileus, 116 [Schmidt].. 5.60 3.50
Lois of Time, 120 [Bell].. 2.80
Time, 1:09. Arms of War, Iran, Periover, Schuylerville, Blowing Rock, Lennane, Big Ring, Beau Brannon, and Arguero ran.

FIFTH RACE—Purse $2,500, allowances, 3 year olds, 1 1-16 miles:
Hard Jester, 113 [Meade].. 16.50 8.60 3.80
Longleur, 115 [Richard].. 12.30 5.90
*Choppy Sea, 120 [Rob'ts].. 2.30
Time, 1:45. *Greville, Swynatan, Master Henry, Peep Show, Happy Hunting, and *Belair Stud and Wheatley Stable entry, ran.

SIXTH RACE—Purse $1,500, claiming, 3 year olds and up, 1 1-16 miles:
Discouraged, 101 [Smith].. 7.30 4.60 3.10
Off Shore, 113 [Schmidt].. 5.90 4.40
Zostera, 113 [James].. 5.00
Time, 1:43 3-5. Buckboard, Fire Marshall, True Knightess, Roman Hero, Dark May, Phara Frost ran.

SEVENTH RACE—Purse $1,500, claiming, 4 year olds and up, 1 3-16 miles:
James, 117 [P.Keiper].. 18.40 10.20 6.90
*Deserter, 113 [R.Eccard].. 6.80 4.00
Gr. Queen II., 108 [Zufall].. 10.40
Time, 2:00. Silver Beam, Impressionist, Air Cooled, Connie Plaut, Dissembler, Westcan, Dan's Folly, Slave Charm, Chaimac, *Day Is Done, and †Interpreter ran. *Field.

ROCKINGHAM RESULTS.

FIRST RACE—Purse $800, claiming, 4 year olds and upward, 1 1-16 miles:
Levens, 108 [M.Berg].. 5.20 2.60
M. Dolly Kay, 113 [Delara].. 11.60 6.20
Mr. Dream, 113 [Sconza].. 3.20
Time, 1:48 3-5. Blue Flame, Victory March, Pamica, Old River, Mill End, Easterner, The Loom, Flosilda, and †Night Chase ran. †Finished first but was disqualified.
SECOND RACE—Purse $900, claiming, 3 year olds, 6 furlongs [chute]:
M. and Honey, 110 [Sco'za].. 7.20 3.80 2.80
Sweeper, 113 [Mora].. 7.00 3.60
Liberated, 108 [J.Lynch].. 6.00
Time, 1:13. Tyrone, Adolf, Mahdi and Tiny Tim ran.
FIFTH RACE—Purse $1,100, allowances, 3 year olds, 6 furlongs:
Stolen Tryst, 112 [Lynch].. 3.60 2.60 2.40
Ball Player, 108 [Bridges].. 5.20 3.40
Royal Master, 112 [D'rndo].. 3.40
Time, 1:12 1-5. Sparrow Chirp, Silver Tower, Cinder Maid, War Key, Beamy ran.
SIXTH RACE—Purse $1,000, claiming, 3 year olds and up, 1 1-16 miles:
Her Reign, 115 [Durando].. 6.40 3.40 2.60
Stingalong, 104 [McM'en].. 5.80 3.60
La Joya, 110 [Snyder].. 2.80
Time, 1:57 3-5. Scrooge, Hard Loser, The Grey Nun II., Conrad Mann ran.
SEVENTH RACE—Purse $800, claiming, 3 year olds, 1 1-16 miles:
Somali, 108 [H.Sconza].. 11.20 4.80 3.40
Gilded Hero, 106 [T

REDSKINS LIKE TO RECALL THAT REVERSE OF '38

It Produced a Touchdown Against All-Stars.

[This is the seventh and last of a series of articles by professional and college coaches on spectacular scoring plays in Chicago All-Star games.]

BY RAY FLAHERTY.

[Head Football Coach Washington Redskins.]

Washington, D. C., July 22.—Do I hear hecklers as I join this select group in writing on successful scoring plays? Well, the Washington Redskins have recovered, thank you, after being ambushed by the Chicago Bears, 73 to 0, in the National Football league championship game last December and we're ready to tell you about one of our touchdown runs in the 1938 Chicago All-Star game against the College All-Americans, who were directed by Bo McMillin of Indiana university.

After George Halas' panzer divisions penetrated our lines in the first half of the title game we thought of only one way to dispose of the Bears. That would be to take them on a boat in Lake Michigan and scuttle it. However, we have new ideas now. If Halas and his troops survive the All-Star game on Aug. 28, we're confident of holding a little massacre in Wrigley field on Nov. 16. We have always believed that one who sets so many traps some day will fall into one himself. We hope it will occur when the Redskins play the Bears again.

They Mean Business, Bears!

Sammy Baugh and his teammates will soon begin preparations for the 1941 National league campaign and they have their eyes set on the Bears. Sammy certainly would like to return to Soldiers' field. In his last appearance in Chicago's lake front area Baugh was not physically able to play for 60 minutes. We were forced to use two rookie passers, Dick Tuckey and George Karamatic, and each had a pass intercepted for touchdowns, which led to a 28 to 16 All-American victory.

Despite Baugh's injury, we felt we had a victory within our grasp during the first half, holding a lead of 10 to 3. However, in the second half everything went black for the Redskins. Phil Dougherty, Santa Clara center, grabbed one of Karamatic's tosses and ran forty yards to score in the third period. Andy Uram, Minnesota half back, took one of Tuckey's passes in the fourth quarter on the Washington 40 yard line and ran it back for a touchdown.

Redskins Earned This One.

The Redskins' first touchdown against the All-Stars was made the hard way. We started the drive on the All-American 36 yard line. Baugh passed twelve yards to Max Krause. On the next play Krause went thru center for four more yards. Baugh passed successfully again, this time to Charley Malone, who was stopped on the 6 yard line. Krause smashed thru the line again for four yards. Then came our special reverse play for the touchdown. The diagram follows:

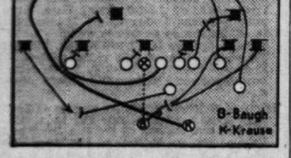

Baugh, in the left half back position, received the ball from center, faked a spinner and handed it to Krause, at full back, who went between the defensive right end and right tackle for the touchdown. Wayne Millner, our left end, blocked the defensive right tackle, and Ernie Pinckert, quarter back, blocked out the defensive right end. Jim Karcher, Washington right guard, pulled out of the line to block the All-Star center.

THE GUMPS—THE OPTIMIST

DICK TRACY—Hurried Words

YANKEES DEFEAT BOB FELLER AND CLEVELAND, 4 TO 3

New York, July 22 (AP).—The New York Yankees overpowered Bob Feller today and edged out the Cleveland Indians 4 to 3. Instead of gaining his 20th victory, Feller suffered his fifth defeat of the season.

It was New York's 35th triumph in the last 41 games and the 10th in 14 tussles with Cleveland this year. As a result the Yanks increased their first place margin to eight games.

In the second inning Joe Gordon smashed a terrific home run, his 16th of the year, into the third tier of the left field stands.

CLEVELAND.	Ab	R	H	P	A	NEW YORK.	Ab	R	H	P	A
R'th'al,cf	4	0	1	3	0	Sturm,1b	3	1	0	9	1
Keltner,3b	4	0	1	2	1	Rolfe,3b	2	0	0	2	1
B'dreau,ss	4	0	0	1	2	Henrich,rf	2	1	0	4	0
Heath,rf	3	0	0	0	0	DiM'gio,cf	3	0	1	2	0
C'mpb'll,lf	4	2	2	1	0	Keller,lf	4	0	2	1	0
Grimes,1b	4	0	1	6	0	Dickey,c	3	0	0	9	0
Mack,2b	4	0	0	4	1	Gordon,2b	4	1	1	2	3
Hemsley,c	3	0	0	7	1	Rizzuto,ss	4	0	2	1	2
Feller,p	3	0	0	0	2	Donald,p	4	0	1	0	2
†Trosky	1	0	1	0	0						
‡Peters	0	0	0	0	0						
	*33	3	6	24	7		29	4	7	27	4

*Weatherly batted for Hemsley in ninth. †Batted for Feller in ninth. ‡Ran for Trosky in ninth.

Cleveland	000	200	010—3
New York	012	100	00*—4

Runs batted in—Gordon [2], Keller Grimes [2], DiMaggio, Campbell. Two base hits—Keller, Campbell, DiMaggio, Rosenthal. Three base hit—Keltner. Home runs—Gordon, Campbell. Stolen base—Rizzuto. Sacrifice—Rolfe. Left on bases—New York, 8; Cleveland, 9. Bases on balls—Donald, 5; Feller, 6. Struck out—Donald, 7; Feller, 4. Hit by pitcher—Donald [Heath]. Umpires—Rommell, Geisel, and Pipgras. Time—2:28. Attendance—45,227.

ATHLETICS, 4; BROWNS, 1.

Philadelphia, Pa., July 22 (AP).—The Philadelphia Athletics opened their home stand today with a 4 to 1 victory over the St. Louis Browns. The A's scored all their runs in the second inning. Bob Johnson singled and scored on Dick Seibert's triple. Sam Chapman's single scored Siebert. Frank Hayes forced Chapman, but Pete Suder's single sent Hayes to third and Pitcher Jack Knott singled over the infield to score both runners. Score:

ST. LOUIS.	Ab	R	H	P	A	PHILADELPHIA.	Ab	R	H	P	A
Heffner,2b	4	0	0	2	3	Br'eato,ss	4	0	1	1	3
Clift,3b	3	1	0	1	0	Moses,rf	4	0	0	6	0
McG'nn,1b	3	0	0	8	2	McCoy,2b	4	0	1	2	2
Addich,cf	4	0	1	3	0	Johnson,lf	4	1	1	3	0
Cull'bine,lf	4	0	1	1	0	Siebert,1b	2	1	2	7	0
Grace,rf	4	0	0	3	0	Ch'pm'n,cf	4	0	1	2	0
Ber'dino,ss	3	0	1	4	2	Hayes,c	2	2	1	0	4
Ferrell,c	4	0	1	4	0	Suder,3b	3	1	1	2	4
Harris,p	2	0	0	1	2	Knott,p	3	0	1	0	0
*Lanbs	1	0	0	0	0						
Kramer,p	0	0	0	0	0						
	31	1	5	24	10		31	4	8	27	10

*Batted for Harris in seventh.

St. Louis	000	001	000—1
Philadelphia	040	000	00*—4

Error—Clift. Runs batted in—Siebert, Chapman, Knott [2], Cullenbine. Two base hits—Cullenbine, McCoy, Lanbs. Three base hit—Siebert. Double plays—McQuinn to Berardino to McQuinn; Berardino to McQuinn. Left on bases—St. Louis, 7; Philadelphia, 5. Bases on balls—Harris, 2; Knott, 4. Hits—Harris, 7 in 6 innings; Kramer, 1 in 2. Wild pitch—Knott. Umpires—Passarella, Basil, and Ormsby. Losing pitcher—Harris. Time—1:44. Attendance—2,500.

SENATORS, 5; TIGERS, 4.

Washington, D. C., July 22 (AP).—The Washington Senators edged out Detroit, 5 to 4, today, behind the eight hit hurling of Sid Hudson. Washington nicked two Tiger hurlers, Paul Trout and Archie McKain, for 11 hits. Score:

DETROIT.	Ab	R	H	P	A	WASHINGTON.	Ab	R	H	P	A
Stainb'k,cf	4	2	1	1	1	Case,lf	5	0	1	2	0
McCos'y,lf	5	0	3	1	0	Cramer,cf	5	1	1	2	0
Higgins,3b	4	0	0	2	4	Lewis,rf	3	2	1	2	0
York,1b	3	1	2	10	1	Travis,ss	3	1	2	4	7
Cam'bell,rf	3	1	0	0	0	Vernon,1b	3	1	3	11	0
Meyer,2b	4	0	0	3	3	Archie,3b	4	0	0	0	0
Tebbetts,c	2	0	1	4	2	Early,c	4	0	1	3	0
Croue'r,ss	3	0	1	3	3	Bl'd'th,2b	4	0	2	3	4
Perry,ss	0	0	0	0	0	Hudson,p	1	0	0	0	2
Trout,p	2	0	0	0	1						
McKain,p	0	0	0	0	2						
	*33	4	8	24	17		32	5	11	27	13

*Radcliff batted for Trout in seventh. Gehringer batted for Croucher in eighth, and Sullivan batted for McKain in ninth.

Detroit	100	002	001—4
Washington	202	000	10*—5

Errors — Bloodworth, Archie, Tebbetts, Stainback, Travis, Meyer. Runs batted in—York, Vernon [4], Early, Tebbetts [2], McCosky. Two base hits—Travis, Stainback. Sacrifices—Higgins, Hudson [2]. Double plays—Travis to Bloodworth to Vernon [2]; Hudson to Travis to Vernon; Travis to Vernon. Left on bases—Detroit, 8; Washington, 9. Bases on balls—Trout, 4; Hudson, 5. Struck out—Trout, 3; Hudson, 3. Hits—Trout, 9 in 6 innings; McKain, 3 in 2. Wild pitch—Trout. Losing pitcher—Trout. Umpires—Stewart, Summers, and Rue. Time—2:00. Attendance—1,500.

PIRATES TAKE SERIES OPENER FROM PHILS, 4-3

Pittsburgh, Pa., July 22 (AP).—Veteran Bob Klinger relieved Rookie Lloyd Dietz and blanked the Philadelphia Phils after the third inning today as the Pirates opened their home stand with a 4 to 3 victory. The Pirates blasted Johnny Podgajny for three runs in the first inning. Score:

PHILADELPHIA.	Ab	R	H	P	A	PITTSBURGH.	Ab	R	H	P	A
Murt'gh,2b	3	0	0	3	3	Handley,3b	4	0	2	1	2
Mu'ler,2b	0	0	0	1	0	Vaughan,ss	3	1	2	1	3
Marty,cf	4	2	2	0	0	Elliott,rf	3	1	0	3	0
Rizzo,rf	4	1	2	1	1	Fletch'r,1b	3	1	1	9	2
Kien,1b	4	0	1	10	0	R'bsys,lf	4	0	1	3	0
Litw'ler,lf	4	0	2	3	0	DiMar,cf	4	0	2	2	0
Warren,c	3	0	0	3	1	Gustine,2b	4	0	1	4	5
May,3b	3	0	0	2	2	Lopes,c	3	1	3	3	0
Bragan,ss	4	0	2	1	7	Dietz,p	0	0	0	0	0
†Hughes	0	0	0	0	0	Klinger,p	3	0	1	1	1
Pode'ny,p	0	0	0	0	1						
Pearson,p	3	0	0	0	1						
	*35	3	11	24	16		31	4	11	27	13

*Klein batted for Murtaugh in seventh and Benjamin batted for Pearson in ninth. †Ran for Pearson in ninth.

Philadelphia	102	000	000—3
Pittsburgh	310	000	00*—4

Runs batted in—Litwhiler [2], Fletcher [2], Van Robays, Handley, Rizzo. Two base hits—Van Robays, Lopes, Rizzo. Three base hits—Fletcher, DiMaggio. Sacrifice—Vaughan. Double plays—Vaughan to Gustine to Fletcher [2], Handley to Gustine to Fletcher, Bragan to Murtaugh to Etten. Left on bases—Philadelphia, 6; Pittsburgh, 7. Bases on balls—Pearson, 3; Klinger, 1. Struck out—Klinger, 3; Pearson, 2. Hits—Podgajny, 5 in 2-3 innings; Pearson, 6 in 7 1-3; Dietz, 4 in 1; Klinger, 7 in 8. Wild pitch—Podgajny. Winning pitcher—Klinger. Losing pitcher—Podgajny. Umpires—Conlan, Goetz, and Reargon. Time—1:49. Attendance—1,730.

Chicago Softball

LAST NIGHT'S RESULTS.

All games postponed; rain.

GAMES TONIGHT.

Ruburn stadium [5500 N. Wolcott]—8:30 Glenway Inn vs. Genzler's Lounge; 9:30, North Center Alleys vs. Cobra A. C.

Windy City League.

Pop Cola stadium [1080 E. 75th street]—8:30, Peterson Senators vs. Rupert Knickerbocker [first of three game series to determine third place in first round of play]; 9:30, Witt Honlee Yankees vs. Capitol Dairy [first game of series to determine first place].

Girls' Major League.

Spencer Coals field [4200 N. Central avenue]—Garden City vs. Rockola, 9 p. m.

Rivals stadium [Harlem and North avenues]—Down Drafts vs. Rivals, 9 p. m.

Cards Defeat Giants, 7 to 6; Tie for Lead

St. Louis, Mo., July 22 (AP).—The Cardinals moved into a first place tie with the Dodgers today by beating the New York Giants, 7 to 6, while Brooklyn was losing to Cincinnati, 5 to 4.

ST. LOUIS.	Ab	R	H	P	A	NEW YORK.	Ab	R	H	P	A
Crespi,2b	5	2	2	2	3	Rucker,cf	5	1	4	2	0
G'brire,cf	3	1	2	3	0	Wh'h'd,2b	5	0	2	3	6
Hopp,lf	4	0	2	1	0	Am'vich,lf	3	0	0	3	1
Mize,1b	4	0	1	11	0	J.Moore,lf	2	1	1	0	0
Sla'hter,rf	3	1	1	0	0	Ott,rf	4	0	1	2	0
J.Brwn,3b	4	1	1	2	4	Danning,c	3	0	0	3	1
Marion,ss	3	0	0	2	3	Young,1b	4	1	1	8	0
Mancuso,c	2	1	1	6	0	Bartell,3b	2	1	0	3	0
Warneke,p	2	1	1	0	0	Jurges,ss	3	0	0	1	3
Krist,p	1	0	0	0	1	C'rp'nt'r,p	2	0	0	0	1
						McGee,p	0	0	0	0	1
						Adams,p	0	0	0	0	0
						O'Dea	1	0	0	0	0
						W.Brwn,p	0	0	0	0	0
	31	7	11	27	12		*36	6	11	24	13

*Harinett batted for McGee in sixth and O'Dea batted for Adams in eighth.

New York	000	211	200—6
St. Louis	100	600	00*—7

Errors—Hopp, Danning, Jurges. Runs batted in—Mize, Jurges [2], Slaughter, Mancuso, Crabtree [2], Hopp [2], Whitehead, Rucker, Young [2]. Two base hits—J. Brown, Rucker [2], Whitehead, Jurges, J. Moore. Three base hit—Hopp. Home runs—Jurges, Slaughter, Young. Sacrifices—Young, Marion, White. Double play—Marion to Crespi to Mize. Left on bases—New York, 9; St. Louis, 6. Bases on balls—Carpenter, 2; McGee, 2; White, 5. Struck out—McGee, 1; W. Brown, 2; White, 2; Krist, 1. Hits—Carpenter, 8 in 2 1-3 innings; McGee, 3 in 1 2-3; Adams, 0 in 2; W. Brown, 0 in 1; White, 7 in 6 2-3; Krist, 4 in 3 1-3. Winning pitcher—White. Losing pitcher—Carpenter. Umpires—Magerkurth, Stewart, and Dunn. Time—2:25. Attendance—4,037.

REDS, 5; DODGERS, 4.

Cincinnati, O., July 22 (AP).—Bucky Walters' long fly to center field scored Pinch Hitter Chuck Aleno with the winning run in the last of the ninth today as the Reds nosed out the Brooklyn Dodgers, 5 to 4.

CINCINNATI.	Ab	R	H	P	A	BROOKLYN.	Ab	R	H	P	A
Koy,rf	4	0	0	0	0	Reese,ss	4	2	1	2	5
M.M'C'k,lf	4	0	1	2	0	Rer'an,2b	2	0	2	2	1
Frey,2b	4	1	1	4	5	Reiser,cf	4	0	2	5	0
F.M'C'k,1b	4	1	2	10	1	Walker,rf	4	1	1	1	0
Werber,3b	3	1	1	1	0	Lav'tto,3b	4	0	1	2	1
Lomb'di,c	3	0	1	4	0	Med'ick,lf	4	0	1	2	1
West,c	0	1	0	2	0	Camilli,1b	4	0	0	7	1
Craft,cf	2	0	0	1	0	Franks,c	4	0	1	6	0
*Aleno	1	0	1	0	0	Hamlin,p	4	1	1	0	0
†Waner	0	1	0	0	0	Casey,p	0	0	0	0	0
Joost,ss	4	0	1	3	4						
Walters,p	4	0	1	0	1						
	33	5	9	27	11		34	4	8	126	9

*Batted for Craft in ninth. †Ran for Aleno in ninth.

‡Two out when winning run was scored.

Brooklyn	003	000	020—4
Cincinnati	000	000	005—5

Errors—Medwick, Joost. Runs batted in—Reiser [2], Walker, Lavagetto, F. McCormick, Aleno [3], Walters. Two base hits—Reiser, Walker, Lavagetto, Frey, Walters. Three base hit—Aleno. Sacrifice—Herman. Double plays—Camilli to Reese to Camilli; Frey to Joost to F. McCormick. Left on bases—Brooklyn, 5; Cincinnati, 5. Bases on balls—Hamlin, 2; Casey, 1; Walters, 1. Struck out—Hamlin, 2; Walters, 4. Hits—Hamlin, 8 in 8 innings [none out in ninth]; Casey, 1 in 2-3. Losing pitcher—Casey. Umpires—Sears, Jorda, and Barr. Time, 2:12. Attendance—8,694, plus 9,928 women.

THREE AMATEUR BOXING SHOWS CARDED TONIGHT

Amateur boxing shows will be offered tonight in the West Suburban club, 61st court and Roosevelt road, and Northwest stadium, 4043 North Cicero avenue, and a professional wrestling card will be presented in Marigold Gardens, Broadway and Grace street.

Johnny Coulon and Battling Nelson, former bantamweight and lightweight champions, respectively, will box an exhibition in an added feature to a series of amateur fights in Logansport, Ind., this evening.

BETTINA POUNDS OUT A DECISION OVER RED BURMAN

Brooklyn, N. Y., July 22 (AP).—The southpaw style of Mello Bettina was too puzzling for Red Burman to solve tonight and the former light-heavyweight champion punched out a 10 round decision before 10,167 in Ebbets field. The gross gate was announced as $20,409.

Both fighters fell out of the ring in the fourth round and in the eighth Burman, unable to do anything using an orthodox stance, switched to a southpaw style and for a few minutes had Mello on the run. Burman twice was staggered by Bettina's lefts.

Yale Club Will Hold Its Outing at Onwentsia

The Yale Club of Chicago will hold its outing Friday at the Onwentsia club, with the day's program to feature golf, baseball, tennis, and swimming. The golf card will be highlighted by a team match between the Yale Club of Wisconsin and the Chicago club, the Wisconsin team to be led by Herbert Kohler of Kohler, Wis., and the Chicago team by Dexter Cummings.

Minor Leagues

AMERICAN ASSOCIATION.

	W.	L.	Pct.		W.	L.	Pct.
Minneap'lis	55	37	.598	Toledo	47	48	.495
Louisville	56	41	.577	Indianapolis	48	49	.495
Columbus	53	38	.582	St. Paul	40	54	.426
Kan. City	49	43	.533	Milwaukee	28	66	.298

YESTERDAY'S RESULTS.

AMERICAN ASSOCIATION.

Kansas City, 5-0; Indianapolis, 0-1.
Milwaukee, 8; Louisville, 2.
St. Paul, 9; Toledo, 5.
Columbus, 9; Minneapolis, 8.

PACIFIC COAST LEAGUE.

Hollywood, 6; Los Angeles, 4.
San Diego, 6; Sacramento, 3.
Oakland, 4; San Francisco, 1.
Portland, 8; Seattle, 2.

THREE EYE LEAGUE.

Madison, 4; Cedar Rapids, 2.
Decatur, 4; Evansville, 2.
Waterloo, 8; Clinton, 2.
Springfield, 11; Moline, 10.

INTERNATIONAL LEAGUE.

Buffalo, 5; Jersey City, 4.
Newark, 7-2; Toronto, 3-4.
Rochester, 6-2; Syracuse, 0-3.
Montreal, 6; Baltimore, 5.

WISCONSIN STATE LEAGUE.

Green Bay, 7; La Crosse, 2.
Appleton at Janesville, postponed, rain.

SOUTHERN ASSOCIATION.

Chattanooga, 8-7; Nashville, 6-5.
Little Rock, 10; Birmingham, 5.
Atlanta, 8; Knoxville, 4.
New Orleans, 4-2; Memphis, 2-0.

NORTHERN LEAGUE.

Grand Forks, 3; Eau Claire, 2.
Fargo Moorhead, 11; Superior, 5.
Crookston, 12; Wausau, 4.
Duluth, 6; Winnipeg, 5.

EASTERN LEAGUE.

Albany, 4-4; Hartford, 3-2.
Springfield, 4-0; Binghamton, 2-3.
Scranton, 4-4; Williamsport, 3-3.
Wilkes Barre, 8; Elmira, 4.

TEXAS LEAGUE.

Oklahoma City, 10; Beaumont, 4.
Houston, 6; Fort Worth, 0.
Dallas, 4; San Antonio, 3.
Tulsa, 4; Shreveport, 2.

GREENBERG WINS FROM GENE MAKO AT SEA BRIGHT

Sea Bright, N. J., July 22 [Special].—Maybe it's the salt air here at Sea Bright that does things to Seymour Greenberg's tennis. Last year the steady Chicago youngster jumped into the national tennis picture by beating Bryan Grant of Atlanta, Ga., and today he scored another upset by eliminating Gene Mako of Los Angeles, Cal., 6-2, 6-3, in a second round match.

Zale, Harris Meet Tonight at Stadium

BY FRANK MASTRO.

World Middleweight Champion Tony Zale will meet Ossie [Bulldog] Harris of Pittsburgh in a 10 round nonchampionship bout in Chicago Stadium outdoor arena tonight. It will be the Gary boxer's fifth appearance in an overweight contest since he dethroned Al Hostak in Seattle, Wash., a year ago.

Zale won three of these tuneup encounters and lost one. In his debut as champion, Tony was defeated by Billy Soose on the west side last Aug. 21 after having Soose on the verge of a knockout in the first two rounds.

Beats Other Stars.

Zale's nontitle victims were Fred Apostoli, Tony [Ciancicola] Martin, and Steve Mamakos. Tony also has successfully defended his championship twice, scoring knockouts in rematches with Mamakos and Hostak.

Fans who saw Harris beat the clever Nate Bolden in a previous Chicago start believe the 23 year old Pennsylvanian may score an upset.

Vigh vs. Martin.

The card also includes a 10 round semi-windup between Ernie Vigh, hard hitting New York middleweight, and Martin, the Milwaukee challenger, who scared Zale's followers before losing to the champion in that adventure in Milwaukee.

In a 10 round preliminary, Pete Lello, lightweight, also of Gary, will be opposed by Georgie Toy, Chinese fighter from Cleveland. If victorious Lello will be matched with Lenny Mancini in Promoter William R. Rand's next Stadium presentation Aug. 6. Six round events will bring together Matt Dougherty, Milwaukee junior welterweight, and Gene Ward, and Freddy Bey, welterweight stablemate of Harris, and Jackie Cooper.

In the event of rain tonight, the card will be moved into the Stadium.

Battle Tonight

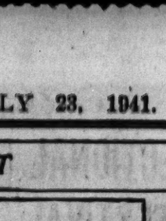

Tony Zale.

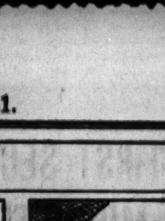

Ossie Harris.

Dykes Prescribes More Sleep for Tired Eyed Sox

[Chicago Tribune Press Service.]

Boston, Mass., July 22.—Manager James Dykes delivered a clubhouse lecture before today's game. Among the theories he emphasized is that a full night's sleep might prove a wonderful restorative to tired batting eyes.

Eight Events Carded for Midget Auto Races Tonight

Eight events are on the program for the first of a series of midweek midget auto races tonight at Raceway park, 129th street and Ashland avenue.

Evert Brothers Move Ahead in State Tennis

The Evert brothers of Chicago, Jimmy and Jerry, took over the Illinois state tennis tournament yesterday. Jerry, who is playing his first year in the junior ranks, sprang the big upset by eliminating Bobby Jake of Milwaukee, Wis., seeded No. 6, 6-2, 6-3.

And Brother Jimmy, the national indoor junior champion who last week won the eastern junior title, made a successful debut in the men's singles by whipping Clayton Olson of Chicago, 6-2, 6-4. Jimmy is seeded No. 3 in the men's section, and is a cofavorite, with Gardner Larned of Chicago, to win the junior tournament.

MEN'S SINGLES.

First Round.

James Evert, Chicago, beat Clayton Olson, Chicago, 6-2, 6-4. George Ball, El Paso, Tex., beat Glenn Gardner, New Orleans, La., 6-2, 6-3. Ray Suchy, Milwaukee, beat Arnold Saul, Los Angeles, 6-2, 6-3.

Second Round.

Dave Freeman, Pasadena, Cal., beat Charles Hitt, Glen Ellyn, Ill., 6-1, 6-0; James Gates, Chicago, beat William Feeney, Whiting, Ind., 6-3, 6-3; Robert Jake, Milwaukee, beat Walter Kenetick, Chicago, 2-6, 6-3, 6-3.

Jack Tunnell, Los Angeles, beat Art Kaiser, River Forest, 6-3, 6-4.

Olen Parks, Mishawaka, Ind., beat Thane Halsted, Wheaton, 3-6, 6-4, 8-6.

JUNIOR SINGLES.

Second Round.

Jerry Evert, Chicago, beat Robert Jake, Milwaukee, 6-2, 6-3; Irving Parker, Santa Barbara, Cal., beat Jack Tunnell, Los Angeles, 9-7, 6-2; Ellis Slack, Long Beach, Cal., beat Marvin Beskin, Chicago, 6-2, 3-6, 6-0.

Third Round.

Gardner Larned, Chicago, beat Jack Ballack, Long Beach, Cal., 6-3, 6-2; Harry Buttimer, San Francisco, beat Glenn Gardner, New Orleans, 6-0, 6-1.

WILDERNESS HAS NOT DISAPPEARED AT BAIE COMEAU

Still Lakes and Rivers That Are Uncharted.

BY BOB BECKER.

[Chicago Tribune Press Service.]

BAIE COMEAU, Que., July 22.—A brook trout fisherman always is looking for a wilderness area where the fish are abundant and rarely, if ever, see an artificial fly. For this the sportsman and the outdoorsman who loves to penetrate silent timbered areas so wild that all the lakes and streams haven't been charted or named, the many square miles of black spruce forest and the waters above this town are the last word in outdoor fun.

Extending northward from modern, smart Baie Comeau, founded and built by THE CHICAGO TRIBUNE and the New York Daily News as one of the centers for the production of paper, is a tract of forest containing about 2,215 square miles of rough broken country dissected by so many rivers and lakes that no accurate count of them has been possible.

Really Rough Country.

To add to the beauty of this superb wilderness setting are the granite highlands towering 300 and 400 feet above the water courses and lakes, for this is what the loggers call a "rough" country where the black spruce trees [used in the making of newsprint] and the white birches march up and down steep rocky hills to thrust their graceful silhouettes against the sky.

Last night H. A. Sewell, woods manager in this great tract of spruce forest, took us a short distance into the woods above Baie Comeau, where we could see how the French woodsmen under his direction are working in the forest and thrusting a modern road into back country—a road that stands as a sort of symbol of man's dominance over the wilderness. The road leads us thru the rocky highlands, past small lakes covered with short spruce logs which are on their way to be printed newspapers, thru cool, shady gorges between the hills, and over elevations where we could catch glimpses of lakes nestling among white trunked birch trees and masses of black spruces.

Road Only Spearhead.

The road on which we traveled is the only spearhead reaching northward toward the upper limits of this spruce forest. Above the approximately 30 miles of automobile road already built, it's country of paddle and portage, of little known lakes and noisy trout streams, of unsophisticated fish that have yet to see a trout fly or a flashing spoon lure.

Last night we had little time for fishing, for it was late when we reached a little sawmill camp on beautiful Horseshoe lake, where a canoe was waiting for us. But fishing had to play second fiddle to the wilderness setting in which we found ourself. Good natured French guides squatting in the stern of the canoes, wielding their paddles and laughing and chattering as we slipped along over the smooth surface of the lake . . . the calm and peacefulness of Horseshoe broken only by the occasional call of a white throated sparrow . . . and high above us the setting sun . . . these were for the moment far more intriguing than a dry fly.

SMITTY—HEAD ROOM ONLY

LIMA PRESIDENT DIES.

Toledo, O., July 22 [Special].—Roy E. Bowersock, president of the Lima baseball club of the Ohio State league, died today.

GREEN SIGNS 50 MORE BILLS AND KILLS 18 OTHERS

Toll Superhighway Plan Receives Approval.

Springfield, Ill., July 22 (AP).—Signing 50 legislative bills and vetoing 18 others, Gov. Dwight Green today approached the end of his task of passing on the 450 measures which the legislature left on his desk when it adjourned three weeks ago.

Approved were bills creating a Cook county toll superhighway authority and legislation revising the system for paroling youthful inmates of the state training school for boys at St. Charles. In the future, paroles will be granted by a board composed of the heads of five youth correction divisions in the state welfare department, rather than by the managing officer of the institution.

Signed by the governor also were the public school teachers' tenure bill, providing dismissals for cause only, and a bill aimed at abolishing small rural schools by denying state aid to those with less than seven pupils after July 1, 1943.

Parking Lot Bill Vetoed.

Major bills vetoed were two which would have permitted Chicago and downstate cities to acquire and operate municipal parking lots, and a measure to authorize a 4 million dollar nonreferendum bond issue by the Chicago sanitary district for operation of garbage disposal plants.

The Chicago parking lot bill would have permitted the city to operate such lots near the Municipal airport, while the second bill, affecting downstate cities, would have permitted municipal lots to be established anywhere inside the city limits. Gov. Green vetoed both measures on the ground they infringed on private enterprise.

Bills Sponsored by Ward.

In vetoing the sanitary district bond issue measure, the governor held the city of Chicago was obligated to make provision for this service out of its own funds.

The parking lot and sanitary district bond issue bills originally were sponsored by Senator Harold G. Ward, senate Democratic leader and recognized legislative spokesman for Mayor Edward J. Kelly.

Other bills vetoed by Gov. Green included two companion measures of the previously-vetoed handbook licensing bill, another that would have denied barbers' licenses to aliens, and legislation under which the state would have licensed and regulated used car dealers.

MOTOR CAR KILLS BOY, 9, WALKING ALONG A HIGHWAY

(Picture on back page.)

A 9 year old Joliet boy was killed by an automobile yesterday as he walked along the highway near Broadway and Rose street in Joliet. The victim was Nicholas Pastori, 2400 Cora street. Charles Sasso of 1920 South Chicago street, Joliet, was the driver of the car.

Two persons were injured seriously yesterday when a truck skidded on wet street car tracks and overturned in front of 5033 West Chicago avenue. Firemen worked for 40 minutes with hacksaws and crowbars to extricate the victims from the wreckage. Those injured were George Arden, 49, of 8341 South Morgan street, driver of the truck; and Edward Blank, 14, of 7104 South Peoria street, a helper. Both were taken to St. Anne's hospital.

A Negro couple, Bennett G. Gray, 59, and his wife, Marian, 58, of 4925 South Wabash avenue, Chicago, died in an automobile collision near Grand Junction, Mich., yesterday.

Miss Marie Johnson, 18, of 1128 George street, Chicago, died Monday night in Deaconess hospital at Lincoln, Ill., from injuries received Saturday in a collision near Lincoln.

Up to 4 p. m. yesterday, 525 persons had died in Cook county traffic accidents since Jan. 1. Of these, 369 were killed in Chicago, where 13,511 were injured during the same period.

CHARLES PENCE, 55, DIES; HEAD OF SCHOOL FOR BOYS

Charles Edgar Pence, headmaster of the Harvard School for Boys at 4731 Ellis avenue, died yesterday in St. Luke's hospital after an illness of several months. He was 55 years old.

Mr. Pence had been at the school since 1912, when he became a teacher of classical languages there. A few years later he succeeded the late John J. Schobinger as headmaster. His home was at 2337 West 108th place.

He leaves his widow, Mary Elizabeth; three daughters, Mary Elizabeth, Nancy Ann, and Mrs. Lionel Andrews; a son, Charles Edgar Jr.; his parents, Mr. and Mrs. Charles Pence, and a sister, Miss Anna Grace Pence. Services will be held at 2 p. m. tomorrow in the Morgan Park Baptist church. Burial will be in King City, Mo., Mr. Pence's birthplace, on Friday.

Woman Held in Theft of $500 from Visitor

Miss Margaret Thompson, 24 years old, was held to the grand jury in bond of $5,000 by Judge John T. Zuris in Felony court yesterday on a charge of stealing $500 from Willis Hanlin, Rock Island, Ill., jeweler. Hanlin said he had drinks with the woman in a loop hotel last July 11, that he fell asleep and when he awoke the money and Miss Thompson were gone. Miss Thompson, who lives at 104 East Walton street, denied the charge.

[ADVERTISEMENT]

INDIGESTION

may affect the Heart

Gas trapped in the stomach or gullet may act like a hair-trigger on the heart. At the first sign of distress smart men and women depend on Bell-ans Tablets to set gas free. No laxative but made of the fastest-acting medicines known for acid indigestion. If the FIRST DOSE doesn't prove Bell-ans better, return bottle to us and receive DOUBLE Money Back. 25c.

Festival Contestants

(Story in adjoining column.)

[TRIBUNE Photo.]

Pat Dickey, 14, of 1144 Newport avenue, holding gold cup which will be awarded tonight to winner of the annual Lake View Music and Cherry festival, a forerunner of the Chicagoland Music Festival in Soldiers' field on Aug. 16. Miss Dickey is one of 10 girls entered in a contest for queen of the festival.

Beth Arlene Kellough, 12, a dancer who will appear in the Lake View festival tonight in the Lincoln-Belmont YMCA, 3333 North Marshfield avenue.

CHURCH MAY TRY FOR SENATE SEAT AGAIN NEXT YEAR

Ex-Congressman Seen as Brooks' Rival.

BY PERCY WOOD.

Former Congressman Ralph E. Church was reported yesterday to be surveying the senatorial field and may decide to run a second time against Senator Wayland Brooks, who defeated him decisively for the nomination last year.

At his Chicago law office Church was wary of making a commitment.

"I'm just practicing law," he said, but he added, with emphasis, "for the present."

Asked about recent trips downstate, during which he visited the legislature for a few days, renewing acquaintances, the former Evanston congressman said: "I was going around making visits which have been denied me for the last few years."

Three Terms in Congress.

Church left congress last January after serving three terms during which he set up a record for attendance and attracted attention by his work on the naval affairs committee. He is a lieutenant commander in the naval reserve.

Some Republican leaders were inclined to think that Church will make the senatorial race in the 1942 primary. He has been discussing the situation with them both in Cook county and downstate, they said, as well as looking over his own congressional district, the 10th, now represented by George A. Paddock of Evanston.

Senator Brooks is believed a certainty to run for a full term in 1942, and seems assured of support from Gov. Dwight H. Green, with whom he campaigned to victory last November. The governor has repeatedly let it be known that he is for Brooks wholeheartedly, altho he has not yet made a public announcement to that effect.

Results of 1940 Primary.

Brooks defeated Church by almost 200,000 votes in the 1940 primary, poling 618,857 to 419,315 for his opponent.

If Church decides to stay out of the senatorial race and try to regain his old seat in the house, he would have opposition from his predecessor, James Simpson Jr., who said yesterday that he was for Paddock "100 per cent."

On the Democratic side, the talk was still strong for State's Attorney Thomas J. Courtney for the senate. No other potential candidates have received much attention in the early discussions, leaders said.

MRS. MACKINTOSH DIES; WIDOW OF COLLEGE CHIEF

Crawfordsville, Ind., July 22 [Special].—Mrs. George L. Mackintosh, widow of a former president of Wabash college, died last night in a Lafayette hospital of injuries suffered Saturday in an automobile accident near Fowler.

[ADVERTISMENT]

Powder Dries Up Athlete's Foot

If you suffer from Athlete's Foot, ringworm or other fungous skin disease, here's good news for you. A new powder, K-4, containing drugs that kill all four kinds of funguses that cause Athlete's Foot, is winning enthusiastic praise from many sufferers. Get K-4 from your druggist today. It must satisfy you or your money back. For sale and recommended by drug stores everywhere.

FIRST SECTIONAL MUSIC FESTIVAL WILL BE TONIGHT

Lakeview Event to Have 300 Performers.

BY PHILIP MAXWELL.

The first of a series of three Chicago sectional preliminary music festivals held in connection with THE CHICAGO TRIBUNE'S 12th annual Chicagoland Music Festival in Soldier's field on Saturday night, Aug. 16, will be held tonight at 8 o'clock in the air-conditioned banquet hall of the Lincoln-Belmont YMCA, 3333 North Marshfield avenue. It will be the second annual Lakeview Community Council Music and Cherry Festival.

Those in attendance not only will be rewarded with two hours of splendid entertainment but also will have included in their 50 cents admission fee refreshments of cherry pie, cake, ice cream, and soft drinks.

300 Will Take Part.

More than 300 will participate in the program. Harry Starr, secretary and treasurer of the council, and Miss Ruth V. Peterson, choral director, are co-chairmen of the affair. Harold E. Giroux is president and George W. Dunne vice president of the council. The Rev. Bernard J. Sheil, Catholic auxiliary bishop of Chicago, is a member of the council's board of directors.

The second Chicago sectional festival will be the Greater South Side Music festival, sponsored by the Greater South Side Four Arts league, to be held Friday night, Aug. 8, in Jackson park. The third, the Greater West Side Civic Music festival will be held on Sunday night, Aug. 10, in Garfield park.

Feature Events Tonight.

The address of welcome will be given tonight by Mr. Giroux and the posting of colors by Lakeview post of the American Legion. Leo Lerner, editor of the Lincoln Belmont Booster, will speak briefly. Features of the concert will include numbers by a massed chorus of Parent-Teacher association members, directed by Ann Post Bergh; dancing groups, Hawaiian and accordion bands, a musical review by children from the Chicago Academy of Theatre Arts, and a pageant "My Country 'Tis of Thee," presented by the Hamilton PTA chorus, led by Villa Boaz.

A cherry queen will be selected and she will be introduced by John Fleming, north side department store manager.

POSTPONE FCC RADIO DECREES UNTIL SEPT. 16

[Chicago Tribune Press Service.]

Washington, D. C., July 22.—The effective date of the new broadcasting regulations freeing individual radio stations from network domination was postponed today by the federal communications commission from July 30 to Sept. 16. It was explained that the extra time was allowed for further discussion of the practical application of the regulations and to enable the networks to make final arrangements for complying.

The postponement was requested by National Broadcasting company and Columbia Broadcasting system representatives without opposition by the Mutual Broadcasting system.

Thru the regulations, it was said, the whole field of radio will be opened to free competition, at the same time benefiting network operation. The rules have been termed a "magna charta" for American broadcasting stations.

NO 'STRIKE,' BUT JUST A PERIOD OF COOLING OFF

Yesterday's heat wave gave rise to a rumor that employés at the Snow White laundry, 1236 South Pulaski road, were on strike. This was incorrect.

It is true that about 70 employés were sitting idly outside the plant in the middle of what would normally have been a busy afternoon, but Ben Fishbain, the owner, had a simple explanation:

"It was hot. So I said to them: 'Take an hour and fifteen minutes' vacation. Go outside and cool off.' And they did."

He added that it was a vacation with pay.

George L. Helmstadter, 44, Dies; Railway Executive

George L. Helmstadter of 619 Central avenue, Wilmette, general passenger agent of the Chicago and North Western railway, died of heart disease yesterday in a hotel at Lake Louise, Canada, where he and his family had gone on a vacation. He was 44 years old. Mr. Helmstadter began his service with the North Western as a clerk in the New York City office in 1920. He served as a city agent and traveling agent there, then as general agent in Cincinnati, O., and was made general passenger agent in 1936. He was a veteran of the World war. His widow, a daughter, and a son survive.

Approve Purchase of 30 Police Radios for $1,785

Purchase of 30 police squad car two way radio receiving sets at a cost of $1,785 was recommended yesterday by the city council finance committee. Ald. James B. Bowler [25th], chairman, suggested that the committee consider purchasing materials and supplies in quantity in order to alleviate prospective shortages.

50 YEARS OF Lain & SON SERVICE AND PREFERENCE

OBITUARIES

Albert A. Morrison.

Albert A. Morrison, an accountant, died yesterday in his home at 1351 Hudson avenue after four months' illness. He was born in Chicago 56 years ago and was one of the first graduates of St. Vincent's college, later De Paul university. He leaves his widow, Gertrude; a brother, Msgr. Joseph P. Morrison of Holy Name cathedral; and two sisters, Miss Mary Morrison and Mrs. Philip Wild. Services will be held at 10 a. m. Friday in the cathedral, with burial in All Saints' cemetery.

Mrs. Rebecca Steinberg.

Services for Mrs. Rebecca Steinberg, a resident of Chicago for 50 years, will be held at 10:30 a. m. today in the chapel at 1300 Devon avenue. Burial will be in Rosemont Park cemetery. Mrs. Steinberg, who was 70 years old, died Monday in her home at 1409 Wicker Park avenue. She is survived by her husband, Harry; four sons, and two daughters.

Mrs. Thekla Eiger.

Mrs. Thekla Eiger of the Chicago Beach hotel, a resident of Chicago for 40 years, died yesterday in Michael Reese hospital. She was the widow of Emil Eiger, a millinery manufacturer. A brother, S. M. Robbins, 5340 Kimbark avenue, survives. The funeral will be held at 10 a. m. tomorrow in Rosehill cemetery.

Mrs. Sarah E. McKinnon.

Helena, Mont., July 22 (AP).—Mrs. Sarah E. McKinnon, long a resident of Helena, died today. Surviving are four sons including Eugene McKinnon, Chicago, executive secretary of the American Association of Newspaper Publishers.

Mrs. B. F. Jones Jr.

Pittsburgh, Pa., July 22 (AP).—Mrs. B. F. Jones Jr., widow of a former president and chairman of the Jones & Laughlin Steel corporation, died today in her home in suburban Sewickley Heights.

W-G-N TO START A RADIO SERIES ABOUT THE ARMY

W-G-N's new series, "Your Army," showing how the army works, will be introduced at 2 p. m. today. In the first broadcast Capt. K. W. Mosher, commanding officer of the 6th corps area air corps detachment, will take listeners behind the scenes in the training of army aviation cadets.

Subsequent programs will deal with the Reserve Officers' Training corps, the medical corps, the clothing and feeding of soldiers, their recreation, and many other facets of army training and life.

"Your Army" will be aired over W-G-N and the coast to coast Mutual Broadcasting system every Wednesday at 2 p. m. Announcer Ward Quaal will interview Capt. Mosher. "Your Army" will be broadcast under the supervision of the W-G-N special events department.

File Three Manslaughter Charges Against Driver

Jefferson Park police last night filed three charges of manslaughter against George Vervishar, 30 years old, 4411 Walton street, a welder, in connection with an automobile crash Sunday at Higgins road and Nagle avenue. Vervishar's car crashed into the rear of an automobile driven by Alex Zetterlund, 38, of 1464 Leland avenue, a pattern maker, and Zetterlund's car burst into flames. Zetterlund, his wife, Beryl, 35, and Vervishar's wife, Adeline, 25, were burned to death. Vervishar was released in bonds of $6,000 for appearance Thursday before Judge Lambert K. Hayes.

Jane English, Ex-Opera Singer, Buried in Michigan

Bad Axe, Mich., July 22 (AP).—Burial services were held here today for Mrs. Jane English [Jane Verona], former opera singer, who died last Saturday in a Wayne, Mich., hospital. Mrs. English, a lyric and coloratura soprano, studied music in Chicago, and while there married her instructor, Arthur English.

EDISON-HAGUE BATTLE SPLITS JERSEY CHIEFS

Governor Bests Mayor on Rail Tax Bills.

Trenton, N. J., July 22 (AP).—Democratic leadership in New Jersey split today, seven weeks before the primary, when Mayor Frank Hague of Jersey City, for years the state leader, and Charles Edison, newly risen to power as governor, engaged in a verbal slugfest.

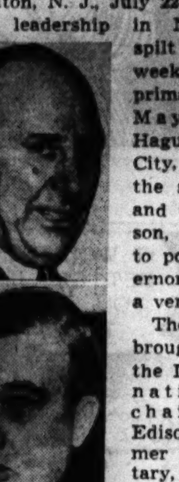

Frank Hague [top] and Charles Edison.

The issue which brought Hague, the Democratic national vice chairman, and Edison, the former navy secretary, into conflict was passage by the legislature after a 19 hour battle of four bills to compromise 52 million dollars in delinquent railroad taxes and penalties.

Mayor Hague had made the measures the target a vitriolic attack. With Edison's blessing, however, they squeaked thru the general assembly with two votes to spare, and then thru the senate with one vote more than a majority.

Democrats Defy Hague.

The bills would have passed neither Republican controled house except for five Democrats who defied Hague.

Hardly had the lawmakers reached their beds when the mayor issued from his Jersey City office a statement echoing a charge made by Assemblyman Peter P. Artaserse, leader of the Hague delegation from Hudson county, that Edison had bartered a judgeship to get the needed Democratic votes.

Hague said he would ask the electorate next November to choose lawmakers pledged to repeal the bills and investigate every legislator who voted for "this sellout." An entire assembly and one-third of the senate will be elected in November.

Edison Issues Reply.

Edison in a reply dictated from his summer cottage at Sea Girt charged Hague sought his political ruin because the governor, by a nonpolitical appointment to the Supreme court, made "public proclamation that Hague was no longer free to carry on his attempts to exert control over the high courts of New Jersey."

Edison added that the sooner Hague is stripped of power the better it will be for New Jersey.

Under the bills awaiting Edison's signature the railroads will pay over a period of years 34 million dollars in back taxes while the state will cancel 18 millions in interest and penalties and reduce future interest from 12 per cent to 3 per cent a year.

Hague says Jersey City will lose 17 million dollars in rail revenues under the plan and the state will lose 121 million in 20 years. Backers say prosperous railroads will pay more than ever before.

Cleaning Plant Appeals Order to Remain Closed

Attorneys for Gaines Dry Cleaners, Inc., filed notice of appeal yesterday from an order of Federal Judge Michael L. Igoe denying the corporation an injunction to prevent the city from keeping the premises at 4631 Cottage Grove avenue closed. The plant formerly was operated as the Klever Shampay cleaners and was owned partly by Murray Humphreys, the one time Capone gangster, according to State's Attorney Courtney.

QUACKS ARE STILL ACTIVE!

So beware of them if you have a venereal disease!

Look out for those quacks who advertise by means of sensationally alarming booklets passed out on the street. They are much more interested in your money than in your health! Organized by public-spirited citizens as a corporation "NOT-FOR-PROFIT," the Public Health Institute makes a full examination for gonorrhea and syphilis at very low cost, and gives individual treatments at fees so small as to be within the reach of every wage earner.

PUBLIC HEALTH INSTITUTE

Organized as a Corporation "Not-for-Profit" Under the Laws of Illinois

MEN—159 N. Dearborn St. WOMEN—169 N. Dearborn St.
MEN and WOMEN—129 E. 31st St.

10 A.M. TO 8 P.M. DAILY, EXCEPT SUNDAY. CENTRAL 9383

OFFICERS AND TRUSTEES

Joseph H. King, Pres. — A. A. Carpenter, Vice-Pres.
Thomas R. Gowenlock, Vice-Pres — Marshall Field
Albert A. Sprague, Sprague, Warner & Co., Vice-Pres. & Treas. — A. B. Dick, Jr., A. B. Dick Company
David A. Crawford, Pullman Company, Vice-Pres. — Harold F. McCormick, Chairman of the Board, International Harvester Co.
Nathan William MacChesney, MacChesney, Becker & Wells

FOUNDED FOR PUBLIC PROTECTION · PUBLIC HEALTH INSTITUTE · NOT FOR PROFIT

MILWAUKEE AVE. BUILDING HIT BY 4-11 ALARM FIRE

(Picture on back page.)

The second fire in two weeks in an abandoned three story brick factory building at 736 Milwaukee avenue caused damage yesterday estimated by Fire Marshal Michael J. Corrigan at $10,000. A 4-11 alarm brought more than 30 pieces of apparatus to the scene. Firemen worked under difficulty because the street is still torn up from subway excavation.

Fireman Charles Mackin, 39 years old, of Engine company 4, was treated at Alexian Brothers hospital for a contusion on the right leg suffered when a length of hose he was holding broke from his grasp.

Because the building is being dismantled, all firemen were ordered out of it for fear that the walls might collapse. The blaze was blamed on sparks from an acetylene torch in the hands of a workman. The previous fire, also started by sparks, caused $2,000 damage.

The building was occupied until two months ago by Rusetos & Co., ice cream manufacturers.

BEAUTY Softens Sorrow

. . . that is why we send flowers. They speak more comfort than a thousand words.

George Wienhoeber INC. FLORIST
41 S. Wabash 28 N. Michigan
all phones RANDOLPH 3700

UNDERTAKERS.

Lain & Son

Funeral Service Information

SOUTH SIDE CHAPEL
63D AND HARVARD-AVENUE.
PHONE WENTWORTH 0025.

WEDNESDAY.
BUTZ—Gustave E. 9:30 a. m. in church.
HOOVER—John W. 3 p. m. at chapel.
WOLFF—William. 4 p. m. at chapel.

THURSDAY.
CUMMINGS—Richard. 2 p. m. in church.

FRIDAY.
REILLY—Lillian. 1 p. m. at chapel.

SERVICES TO BE ARRANGED.
CLEMENTS—Chauncey.
CROCKETT—Clinton.

NORTH SIDE CHAPEL
5501 N. ASHLAND-AVENUE.
PHONE LONGBEACH 2646.

WEDNESDAY.
ACKERSON—Edyth M. 10:30 a. m. in church.
RATHGEB—Elizabeth. 3 p. m. at chapel.
SMITH—Charles J. 2 p. m. at chapel.
VERKLER—Hulda 1 p. m. at chapel.
ZETTERLUND—Axel G. 4 p. m. at chapel.
ZETTERLUND—Beryl E. 4 p. m. at chapel.

THURSDAY.
BROWN—Carl L. 2 p. m. at chapel.

C. H. JORDAN & CO.
FUNERAL HOME 200 E. ERIE-ST.
87 YEARS' SERVICE

CEMETERIES.

SACRIFICE—2 four-grave lots. Mt. Emblem. Leaving city. Haymarket 6639.

MONUMENTS AND MAUSOLEUMS.

CEMETERY MARKERS, MONUMENTS AT savings. Sears-Roebuck State-st. Basement.

DEATH NOTICES

In Memoriam.

COYLE—Frances Coyle. In fond memory of our dear friend, who passed away one year ago today. MARY McINERNEY AND MARY JOHNSTON.

DRUCKER—Minnie Drucker. In loving memory of our dear wife, mother, and grandmother, who passed away one year ago today, July 23, 1940.
"Gone but not forgotten."
LOVING HUSBAND, CHILDREN, AND GRANDCHILDREN.

GORDON—Fay Blank Gordon. In loving memory of our dear daughter, sister, and mother, who passed away 11 years ago today.
LOVING MOTHER, FATHER, BROTHER, AND DAUGHTER.

KOVARSKY—Leonard Kovarsky. In fond memory. MOTHER, RUTH, JOSEPH L.

LEAVITT—In loving memory of Sam Leavitt. WIFE, SONS, AND DAUGHTER.

RAPPIN—Herman Rappin. In fond memory of our father, who passed away two years ago today. WIFE, DAUGHTER, SONS, AND GRANDCHILDREN.

STOLZENBERG — Gustav Stolzenberg. In memory of our beloved father, who passed away one year ago, July 23, 1940.
A silent thought, a secret tear,
Keeps his memory forever dear.
HELEN AND GERTRUDE.

ZELLENS—Leo Abraham Zellens, 1940.
Today recalls sad memories
Of a loved one gone to rest,
And we who think of him always
Are those who loved him best.
MYRTLE SCHULER AND MOTHER.

Fraternal Notices.

OAK PARK ELKS—Services Bro. John J. Smith, residence, 925 N. Linden, Oak Park, Wednesday, 8 p. m. Members please attend.
J. A. ALDRIDGE, E. R.
J. F. M. O'NEILL, Secretary.

ALLEN—Willard J. Allen of 3839 N. Kildare avenue, beloved husband of Georgiana I., fond father of Willard B. and Donald E. and the late Madeline B. Allen, grandfather of Willard Albert, Audrey, and Barbara Allen. Funeral Friday, July 25, 4 p. m., at funeral home, 4447-51 W. Irving Park road. Interment Mount Olive.

ANDRE—Joseph [Frenchy] Andre, beloved husband of May, loving father of Suzanne. Remains rest at funeral home, 3117 S. Oak Park avenue, Berwyn. Funeral Thursday at 9:30 a. m., to St. Leonard's church, 33d and Clarence avenue, Berwyn. Interment St. Joseph's.

BAKER—Dr. Eugene Lester Baker, major 108th medical regiment, U. S. army, beloved husband of Helen [nee Voge], fond father of Helen Jean, son of Dr. Henry L. Baker and Theresa Macaulay Baker, brother of Henry Francis Baker. Funeral Thursday, 9 a. m., from late residence, 334 N. Kenilworth avenue, Oak Park, to St. Edmund's church. Military funeral. Please omit flowers.

BAKER—Mary A. Baker [nee Green] of 7140 Woodlawn avenue, dearly beloved wife of the late William, devoted mother of Charles and Florence Baker, fond sister of Josephine Geduldig. Funeral Thursday at 9:30 a. m. from chapel, 1008 E. 79th street, to St. Laurence's church. Interment St. Mary's.

BALIK—Edward J. Balik, July 20, 1941, 6729 S. Maplewood avenue, beloved brother of Emma Konecny, Sister M. Methodia, O. S. F., Mildred, and George. Funeral Thursday, July 24, 8:45 a. m. from chapel, 5908 S. Kedzie avenue, to SS. Cyril and Methodius church. Interment Resurrection. Berwyn 1886 or Pros. 5250.

BARAN—Joseph Baran Sr., late of 4817 S. Wood street, beloved husband of Catherine, nee Rataj; beloved father of Valeria, Frank, Marie Revers, Caroline Skowronski, Stephanie Jurewicz, Bernice Tloczek, Carl, Helen Nieciag, Roman, Antoinette Hoyne, Joseph Jr., and Irene. Funeral Thursday, July 24, 9:30 a. m., from chapel, 1734-36 W. 48th street, to St. Joseph's church. Interment Resurrection.

BARTHEL—Olga M. Barthel, late of 4721 Pensacola avenue, dearly beloved wife of August M. Barthel, fond mother of Clara Luthardt, Edward C., William O., and Clifton P., grandmother of 10 grandchildren and one great-grandchild. Funeral Thursday, 3 p. m., at chapel, 3834-36 Irving Park road. Burial Acacia Park mausoleum.

DEATH NOTICES

BILGER—Chas. F. Bilger, at his summer home, Winneconne, Wis., beloved husband of the late Mary Watkins Bilger, fond father of George W., Mrs. H. A. Wood, and Charles Fildes Bilger, brother of Mrs. Laura Kranich of Denver, Colo. Funeral Wednesday, 2 p. m., at chapel, 5203 Lake Park avenue. Interment Oak Woods.

BONDI—Maria Bondi, beloved wife of Antonio, loving mother of Frank, Joseph, Josephine, Rose, Beatrice, Mrs. Carmella Farina, and Mrs. Catherine Monzello, sister of Joseph Torrigrossa and Mrs. Patrina Catanzaro. Funeral from chapel, 7319 Madison street, Forest Park, Friday, 9 a. m., to St. Bernadine's church. Interment Mount Carmel.

CLINE—Ellen Bonfield Cline, July 16, 1941, at Atascadero, Cal., wife of the late J. S. Cline, mother of Mrs. D. M. Renton. Funeral 3 p. m. Wednesday at Union church, Kenilworth, Ill. Interment Memorial Park.

COHN—Eva Cohn, at late residence, 5142 University avenue, beloved wife of the late Morris, dear mother of Mrs. Henrietta Cohn, Mrs. Rose Salinger, and Mrs. Lulu Cohn, and the late Mary Straus and Hannah Rosenthal. Funeral Wednesday, July 23, at 10 a. m., at chapel, 936 E. 47th street, to Rosehill.

CONWAY—Josephine Clark Conway, formerly of 7153 St. Lawrence avenue, sister of Marion Collins, sister-in-law of John S. Collins, aunt of John Collins and Mrs. E. O. Johnson. Funeral Thursday at 9 a. m. from funeral home, 6915 Wentworth avenue, to St. Columbanus' church. Interment Holy Sepulchre.

COYNE—James A. Coyne of 4627 S. Sawyer avenue, beloved husband of Lillian. At chapel, 5218 S. Kedzie avenue. Funeral Thursday at 9 a. m. to St. Agnes church. Burial St. Mary's. Lafayette 7781.

DAY—Dr. Ernest C. Day, suddenly at Camp Forrest, Tenn., captain U. S. Army, beloved husband of Helen Nieman Day, dear brother of Edna Dersam, Edward, Elmer, and Ethel Michael of Buffalo. Staff of Ravenswood hospital, member of Chicago Medical Society, Illinois State Medical Society, American Medical Association, Warren G. Harding lodge, No. 1102, A. F. and A. M.; Oriental consistory, Medinah Temple, Constellation chapter, No. 681, O. E. S. At chapel, 3905-07 Lincoln avenue, where services will be held Friday, 1:30 p. m. Interment Acacia Park. Call Lakeview 0529.

DUSSEN—Angeline Dussen of 2932 Haynes court, beloved mother of Frank, Louis, Mrs. Edward Frenzel, and Joseph. Funeral from chapel, 1044 W. 32d street, to St. Barbara's church at Throop and Archer avenue Friday, July 25, 1941, at 9:30 a. m. Interment St. Adalbert's. Information, Yards 4507.

EHLEN—Anna H. Ehlen [nee Schoos], beloved wife of the late Henry, dear mother of Mrs. C. Mueller, Mrs. L. Dittrich, Henry J., Nicholas, Martin H., and Albert J. Ehlen. Funeral Friday, at 9:15 a. m., from late residence, 3911 Van Buren street, to Presentation church. Burial St. Boniface.

EIGER—Thekla Eiger, nee Robbins, beloved wife of the late Emil, dear sister of Siegfried M. Robbins and the late Sophie Proser. Funeral Thursday, July 24, at 10 a. m. at Rosehill mausoleum. Remains resting at chapel, 936 E. 47th street until Thursday morning.

FELVEY—William E. Felvey, July 21, of 4007 Fullerton avenue, beloved husband of Marietta, nee Brown; dear father of William J., Catherine Sanborn, and Mary, fond son of Delia Felvey, brother of Bert, Frank, and Ruth Guinter. Funeral Thursday, 9 a. m., from funeral home, 3429 Fullerton avenue, to Our Lady of Lourdes church. Burial St. Mary's cemetery, Lake Forest.

FLEISCHHAUER—Nellie Fleischhauer, nee Russell, wife of the late Robert, mother of William and John. Funeral at chapel, 1946 Ogden avenue, Thursday, 9:30 a. m. Interment Mount Olivet.

FRISCH—Cetta Frisch of Springfield, Ill., beloved wife of Jacob, dear sister of Mrs. Bess Netter, Harry Hainsfurther, and the late Millie Lesem and Nate Hainsfurther. Funeral Thursday, July 24, at 2 p. m., at chapel, 936 E. 47th street, to Rosehill mausoleum. Family at Whitehead residence, 5555 Everett avenue.

FULSANG—Catherine Fulsang, beloved wife of the late John J., dear mother of Anton, Fred, and William Fulsang and Anna Haugh and the late George and John Fulsang, grandmother of Carla Haugh. Funeral Wednesday at 2 p. m. at her late residence, 1121 W. 31st street. Interment Waldheim. Information, Rep. 0078.

FURMAN—Pauline Furman, wife of Martin S. Furman, mother of Joann, Delphine O'Sullivan, Dr. Jerome, Dr. Leon, and Edwin Furman, sister of Mrs. William Kahl. Member of W. C. O. F. and U. W. P. A. Funeral Friday, 9:30 a. m., from residence, 8725 Houston avenue, to Immaculate Conception church. Interment St. Adalbert's cemetery.

GILBERT—Clifford C. Gilbert, 1511 W. 82d street, beloved husband of Louise, loving father of Mrs. B. T. Ford, Mrs. Herbert Wessel, fond brother of C. L. Gilbert of Freeport, Ill., L. W. and William H. Gilbert of Chicago. Funeral Thursday, July 24, at 2 p. m., at Church of the Annunciation, 7814 Lowe avenue. Interment Fairmount. Resting at funeral home, 1107 W. 79th street, until noon Thursday. Freeport, Ill. papers please copy.

GOLDFADEN—Charles Goldfaden, late of 5412 Ellis avenue, husband of the late Lena, beloved father of Goldie Schwartz, Mollie Cohen, Edith Fox, Sarah Kohn, Lottie Shere, George, Ruth Schuttler, and Frances Miller, and the late Ben and Helen, 15 grandchildren, three great-grandchildren. Funeral Wednesday at 3 p. m. at chapel, 4225 Roosevelt road, corner Tripp. Burial I. O. B. A. cemetery, Jewish Waldheim.

GUENTHER—Philomene Martzel Guenther of 4118 Wentworth avenue, beloved wife of the late Frank Guenther, fond mother of Frank, Theodore, Mary, Sister M. Perpetua, O. S. B., Chris Guenther, and the late Josephine Bickart. Funeral Thursday, 9 a. m., from funeral home, 712 W. 31st street, to St. George's church. Interment St. Mary's. Information, Victory 1158.

GUSTAFSON—Charles G. F. Gustafson, beloved husband of Anna J. [nee Sunblom], dear father of Clara Clements. Funeral Thursday, 1:30 p. m., at chapel, 3834-36 Irving Park road. Burial St. Lucas'.

HAUSKNECHT—Bernard Hausknecht, age 75 years, late residence 10406 Avenue G, husband of late Bertha, father of Mrs. Evelyn Moffitt, Walter, Harry, Herbert, Clarence, and late Ellen Kuehl. Funeral Thursday, 9 a. m., from chapel, 10240 Ewing avenue, to St. Francis de Sales church, 9:30 a. m. South Chicago 0632.

HEENEY—The Rev. M. Joseph Heeney, pastor of St. Ferdinand's church, devoted son of John T. and the late Mary Haughey Heeney, fond brother of Edward, Agnes Flynn, Paul E., and Elizabeth, the late John T., Rosemae, and Francis. At his late residence, 3116 N. Marmora avenue, until 3 p. m. Wednesday. Body will lie in state in St. Ferdinand's church Wednesday and Thursday. Solemn mass Friday, 9:30 a. m. Burial Mount Olivet. Please omit flowers.

HOMAN—Augusta Homan, nee Sommerfeld, beloved wife of the late Ferdinand, fond mother Emilie Kiphuth, Albert Homan, and the late Gustav and August Fangerow, four grandchildren and three great-grandchildren. Resting at late residence, 8047 Green street until 12 noon Wednesday, July 23. Funeral at Faith Evangelical Lutheran church, 83d and Sangamon streets, at 2 p. m. Interment Bethania. Triangle 8000.

HOOPER—Emma Hooper, July 22, beloved wife of William C., dear mother of Arthur, Edith, Wilfred, Edgar, and Ivy. Funeral Friday, 1:30 p. m., from late residence, 5479 Harper avenue, to the Church of the Redeemer. Interment Oakhill. Member of Aloha chapter, No. 528, O. E. S.

JORGENSEN—Andrew C. Jorgensen, July 22, 1941, formerly of 6033 Rhodes avenue, husband of the late Inge Jorgensen, beloved brother of Mrs. Tillie Albright, Mrs. Mary Walsh, Charles A., and the late Peter and Henry Jorgensen. At chapel, 6328 Cottage Grove avenue. Friday at 3 p. m. Interment at Oak Woods. Please omit flowers. For information call Fair. 2900.

KNOX—Edward John Knox, July 21, 1941, of 1233 W. 71st street, age 24, beloved son of Mary and Patrick, fond brother of William, Mrs. Mary Stastny, Robert, Patrick, Eugene, James, Betty, and Lois. Funeral Friday, July 25, from chapel, 1335 W. 51st street, at 9 a. m., to St. Brendan's church, where requiem high mass will be celebrated at 9:30. Interment Holy Sepulchre cemetery.

McLACHEAN—Edwin James McLachean of 4724 W. Congress street. Passed away July 20. Funeral service July 23, 2 p. m., at chapel, 3500 W. Harrison street, to Elmwood Park Memorial.

McNAMARA—Frank J. McNamara, dearly beloved husband of Emily [nee Krofta], devoted father of Pearl Hostler, Lawrence, Frank, and the late Emily McNamara. Funeral Thursday at 8:30 a. m. from 8304 S. Aberdeen street to St. Kilian's church. Interment Mount Olivet. Prospect 1000-3889.

MOE—Kathaleen Moe, beloved daughter of Arthur and Jessie Clark Moe, fond sister of Charles. Funeral Thursday, July 24, at 2 p. m. at chapel, 3246 Jackson boulevard. Burial Oakridge cemetery. Kedzie 2394.

MORRISON—Albert A. Morrison, beloved husband of Gertrude Sughrua Morrison, son of Christina Grant Morrison and the late James D., brother of Mary D., Mrs. Philip T. Wild, the Rt. Rev. Joseph P. Morrison. Funeral from chapel, 1158 N. Clark street, Friday morning, 9:30 o'clock, to Holy Name cathedral. Interment All Saints'. Please omit flowers.

NEHF—Samuel Nehf of 3906 Argyle street, beloved husband of Mary, dear father of Annabelle Goldenberg, Jeanette Woolf, Sarah Pfeffer, Dr. Harry, Roslyn Mayor, Dr. Albert, and Sol. Funeral Wednesday at 11 a. m. at chapel, 3654 W. Roosevelt road. Interment Jewish Waldheim.

DEATH NOTICES

NILLES—Frank H. Nilles Jr. of 1837 W. 21st place, loving son of Frank and Lu Vyne [nee Koehler], brother of Adelaide Sabath. Funeral Thursday, 10 a. m., from funeral home, 2307 S. 52d avenue, Cicero, to St. Paul's church. Interment St. Mary's. Member of St. Paul's Holy Name society, St. Ambrose court, No. 29, C. O. F., and Alpha Psi chapter of Alpha Chi Sigma fraternity. Lawndale 5799.

NOTSON—Vincent Notson, late of 2426 Seminary avenue, beloved husband of Helen Krause Notson, fond father of Robert and Vincent Jr., brother of Eva Price, Shirley Hayes, Edward, Joseph, and William Notson. Funeral Thursday, 2 p. m., at chapel, 929 Belmont avenue. Interment Irving Park Boulevard cemetery.

NOVATA—Marie Novata, beloved wife of Andrew Novata, dear mother of Emily Cingros, Irene Finnegan, Virginia Sandstrom, Mary, Betty, Rose, Andrew Jr., Rudolph, William Novata, and the late Mildred Perkaus. Funeral Friday, July 25, at 9:30 a. m., from funeral home, 5701 W. Division street, to Our Lady Help of Christians church. Interment family lot.

O'BRIEN—Patrick J. O'Brien, late of 1236 Nelson street, beloved husband of Mary Cahill O'Brien, fond father of Margaret Passenhein and Thomas, brother of John J. and Catherine O'Brien. Resting at chapel, 1356 Wellington avenue, at Lincoln avenue. Funeral Thursday, July 24, 9:30 a. m., to St. Bonaventure church. Interment Calvary.

O'ROURKE—Martin T. O'Rourke, July 20, 1941, beloved husband of Monica, fond father of Patricia, Ann, Daniel, Mary, Harry, and William. Funeral Thursday, July 24, at 9 a. m., from funeral home, 4354 W. Grand avenue, at Kostner avenue, to Our Lady of Grace church. Interment Mount Carmel cemetery.

OPPENHEIMER—Clara L. Oppenheimer, nee Leopold, at New York, beloved wife of the late Julius, fond mother of Mrs. Louise Wachsman, sister of Mrs. Blanche Frank. Funeral at convenience of family. Interment Mount Mayriv.

PENCE—Charles Edgar Pence, July 22, late of 2337 W. 108th place, husband of Mary Elizabeth Pence, father of Mary Elizabeth Pence, Mrs. Lionel Andrews of El Paso, Tex., Charles Edgar Pence Jr., and Nancy Ann Pence, son of Mr. and Mrs. Charles Pence of Liberty, Mo., brother of Anna Grace Pence of Chevy Chase, Md. At chapel, 1971 W. 111th street. Services Thursday, 2 p. m., at the Morgan Park Baptist church. Interment Friday at King City, Mo.

PIZZURRO—Mary Pizzurro, nee Verdi, beloved wife of Charles, fond mother of Ernest, sister of Mrs. C. Sapienza and Michael. Funeral Thursday, 9 a. m., from chapel, 2600 Wentworth avenue, to Sancta Maria Incoronata church. Interment Mount Carmel. Vic. 1861.

POWERS—James D. Powers, July 22, 1941, of 3643 Lake Park avenue, beloved husband of Mary G. Powers. Funeral at Holy Angels church Thursday, 10 a. m. Interment Louisville, Ky. Remains in chapel, 4227 Cottage Grove avenue. Oak. 0492.

QUAST—Harry G. Quast, beloved husband of Bertha nee Boevers; dear father of Mrs. Evelyn Pfeiffer, Mrs. Ruth Schnick, and the late Harold, dear brother of Mrs. Minnie Lewis. Funeral Friday, July 25, at 3 p. m., at funeral home, 5515 Chicago avenue. Interment Mount Emblem. Austin 1292.

RIMKUS—Joseph L. Rimkus, July 21, of Brookfield, Ill., beloved husband of Josephine, nee Lijewski; fond father of Thomas and Dorothy Rimkus, brother of Pauline Goldman. Funeral Thursday, 9:30 a. m., from funeral home, 3745 Grand boulevard, Brookfield, to St. Barbara's church. Interment St. Adalbert's. Brookfield 3809.

ROSENBACH—Loretta Rich Rosenbach of 7754 St. Lawrence avenue, dearly beloved wife of Charles B., loving mother of Mary Lou and Charles B., devoted daughter of Leonard and Maria, fond sister of Marion, Anthony L., Mrs. Elizabeth Leamy, Rocco, and the late Emily Rich. Funeral Thursday, 9 a. m., from funeral home, 829 E. 75th street, to St. Dorothy's church. Interment St. Mary's.

ROSENBLATT—Louis Rosenblatt, beloved husband of Anna, dear father of Harry, Ted, Dave, and Belle Creinin and seven grandchildren. Funeral Wednesday, 1:30 p. m., at chapel, 3654 W. Roosevelt road. Interment Rosemont Park cemetery. Omit flowers.

ROTHERMEL—Grace E. Rothermel of Racine, Wis., formerly of Chicago, wife of the late William H. Rothermel, passed away Tuesday, July 22, 1941, born in Racine, Wis., Sept. 5, 1863; survived by three sons, William H. Rothermel Jr. of Winnetka, Ill., Charles T. Rothermel, and Sam A. Rothermel of Glencoe, Ill. Funeral will be held Thursday, July 24, 2 p. m., at Thronson's funeral home, Racine, Wis.

RUSCHE—William Rusche, loving husband of Harriet, beloved father of Paul. Resting at funeral home, 6833-35 Fullerton avenue. Funeral Thursday, July 24, at 2 p. m. Interment Acacia Park. Member of North Shore lodge, No. 937, A. F. & A. M.; Lincoln Park chapter, No. 177, R. A. M.; St. Bernard commandery, No. 35, K. T.; Medinah temple, A. A. O. N. M. S.

SCHREIBER—William E. Schreiber of Downers Grove, Ill., beloved husband of Margaret, nee Bieber. Funeral Thursday, 2 p. m., at funeral home, Lake street at 2d avenue, Maywood. Interment Concordia.

SCHROEDER—Lydia Schoeder, beloved wife of the late Fred, mother of Fred Schroeder Jr., sister of Rose M. Wegner and Mathilde Breder. Funeral Thursday at 2:30 p. m. at her residence. Interment Graceland cemetery. Please omit flowers.

SCHUMAN—Rose Schuman, wife of Sam Schuman, mother of Howard and Janis Piser, sister of Lillian Korn, Clara Newman, Florence Lobowske of Minneapolis, Dr. J. M. Erman of Omaha, Gordon L. Ermanske, and the late Susie Morris. Funeral Thursday, 11 a. m., at chapel, 3654 W. Roosevelt road. Interment P. O. W. cemetery, Waldheim. Minneapolis papers please copy.

SIMONS—Solomon J. [Solly] Simons of 5242 Hyde Park boulevard, July 22, 1941, husband of Eva R., son of the late Jacob and Rebecca Simons. Member of Porcupine club and Palace lodge, No. 765, A. F. & A. M. Resting at chapel, 214 E. 115th street. Services Thursday, July 24, at 2 p. m. Interment Graceland.

SLATTERY—Edward J. Slattery, late of 1832 S. Normal avenue [Seward street], beloved husband of Hanna, fond father of Mrs. Irene Bandoly and Edward Jr. Funeral Friday, July 25, at 9 a. m., from chapel, 1729 S. Halsted, corner 17th place, to Sacred Heart church. Interment Mount Carmel. Member of Holy Name society of Sacred Heart church. Canal 1344.

SMITH—John J. Smith, beloved husband of Ruby Brady Smith, fond father of John J. Jr. and the late Harry Smith, foster father of Wilson Rowbotham, son of Henry and the late Katherine [nee Collins], brother of Mrs. Katherine Woodward, Lillian, and William Smith. Funeral Thursday, July 24, at 10 a. m., from late residence, 925 Linden avenue, Oak Park, to St. Giles' church. Interment Calvary. Roanoke, Va., papers please copy. Merrimac 9890.

STEINBERG—Rebecca Steinberg, beloved wife of Harry, loving mother of Abe, Edward P., Sue Lewis, Ben, Mathew, Ruth Polin. Funeral Wednesday, 10:30 a. m., at chapel, 1300 Devon avenue. Interment Rosemont Park. Family at 7372 N. Winchester avenue.

STRUNK—Rose Strunk, nee Albrecht: July 22, 1941, of 3536 S. Rockwell street, dearly beloved wife of Harvey, fond mother of Harvey Jr. and Audrey, sister of Tina Sullivan, Anne Riley, John C., Mayme Fau, Jane McNickle, Frances Sullivan, and Otto. Funeral Friday, July 25, at 1:30 p. m., at funeral home, 2616 W. 38th street, where services will be held. Interment Woodlawn cemetery. Information, Lafayette 0980.

STUPAR—Fred Stupar, July 21, age 61 years, of 7925 Coles avenue, beloved husband of Helen, dear father of Violet, Marian, George, and Joseph, dear brother of Josephine, Christine, Delia, Zinna, Mamie, Max, and the late Mrs. Harry Jones of Hamilton, Ont., and Betty. Remains at parlors, 8944 Commercial avenue. Funeral Wednesday, July 23, at 1:30 p. m. Interment Mount Hope.

SWIECINSKI—Walter Swiecinski, July 21, 1941, owner of pharmacy, 2148 N. Damen avenue, beloved son of Xavary, loving brother of Eugenia Tomaszewski, dear uncle of Adela. Funeral Thursday, July 24, 1941, at 9:30 a. m. from chapel, 2121 Webster avenue, to St. Hedwig's church. Burial St. Adalbert's cemetery. Hum. 5550.

TIGHE—Joseph J. Tighe, fond brother of Agnes, Camille, Mrs. Ellen Gallagher, and Mrs. Emma Drew. Funeral Thursday, 9 a. m., from parlors, 67th street and Dorchester avenue, to St. Cyril's church. Interment Mount Olivet.

WOLAK—Stanley Wolak, beloved husband of Harriet, fond father of Clement, loving son of Mary and Joseph Grajewski, brother of Catherine, William, Chester, Edward, and Clement Wolak, and Raymond Grajewski. Funeral Friday, July 25, at 9:30 a. m., from chapel, 4928 W. 31st street, Cicero, Ill., to St. Mary's church. Interment St. Adalbert's. Cicero 3005.

WOLF—James H. Wolf of 1837 W. 21st place, loving son of James J. and Josephine [nee Monzel], brother of Sergt. Richard F. Wolf, U. S. A. Funeral Thursday, 10 a. m., from funeral home, 2307 S. 52d avenue, Cicero, to St. Paul's church. Interment St. Mary's. Member of St. Paul's Holy Name society. Lawndale 5799.

ZIELINSKI—Julianna Zielinski, nee Herrick, beloved wife of John, loving mother of Joseph, Mrs. Jean Buhr, Edward, Mrs. Emila Jerard, John, and Mrs. Marianna Page. Funeral Thursday, July 24, at 9:30 a. m., from residence, 2416 Palmer street, to St. John Berchmans church. Interment St. Joseph's.

ASKS QUICK OIL PIPE LINE JOB TO SUPPLY EAST

Ickes Favors Route Thru Illinois.

Washington, D. C., July 22 (AP).—Acting to prevent the possibility of a long oil shortage in the east, Secretary of the Interior Harold Ickes recommended to the petroleum industry today that it build immediately a $70,000,000 pipe line system and construct 50 large high-speed oil tankers.

The line, which would have a daily capacity of 250,000 barrels, would funnel crude oil from the east Texas and mid-continent fields to refineries in the Philadelphia and New York areas. Officials said it would be the largest pipe line system in the world.

Ickes, who is defense petroleum coordinator, said representatives of large oil companies had expressed a willingness to construct the system jointly.

Congress Votes Authority.

His action followed final congressional approval of legislation authorizing construction of interstate pipe lines, with rights-of-way obtainable by condemnation proceedings.

He also urged the industry to consider "the question of constructing a petroleum products line from the gulf to the Atlantic seaboard." Such a line would carry refined gasoline and possibly fuel oil.

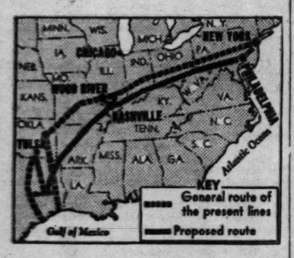

Map shows route of proposed new oil pipe line.

Ickes recently called upon consumers in 16 eastern states and the District of Columbia to cut gasoline consumption. He said that the proposed pipe line could not be constructed in less than eight months, and therefore could not be a factor immediately relieving the threatened oil scarcity.

The oil emergency in the east was precipitated by transfer of one-fifth of the American coast-wise oil tanker fleet to British service.

Outlines Probable Route.

With major petroleum companies differing on the route and type of line, Ickes recommended that it originate in the east Texas fields and run as a 20-inch line to a point in Illinois east of St. Louis, probably Nashville, Ill.

This line would have a daily capacity of 200,000 barrels. At Nashville it would connect with a 16-inch line originating at Wood River, Ill., where other lines from the mid-continent and Texas fields now terminate. The proposed 16-inch line would have a maximum capacity of 115,000 barrels daily.

At the junction of these two lines, a 24-inch crude oil pipe line, with a daily capacity of 250,000 barrels, would be constructed extending to the Atlantic coast—terminating in the Philadelphia-New York refining areas.

Lines to Press Pleas for 250 Air Transports

Washington, D. C., July 22 [Special].—Far from retreating in their fight to prevent the administration from taking more of their air liners for British service, the country's 19 domestic air lines are prepared to demand priorities for at least 250 new commercial planes of large size for delivery to them during the last quarter of 1942 and the first quarter of 1943, it was learned today.

Notice that the demand will be made already has been served upon the Office of Production Management, which has authority over the numbers and types of airplanes to be built in this country. A hearing may be called at any time, and strong support for the lines is developing in congress, the navy, the civil aeronautics board, and virtually every department except the army.

Two Points Are Stressed.

This support is based on the following points raised by air line presidents and by the Air Transport association—the air lines' trade association:

1. With the same number of airplanes that they possessed at the end of 1940—about 350 in all—the air lines today are being asked to carry 35 per cent more passengers, 40 per cent more express, and 30 per cent more mail. Most of this traffic is, one way or another, connected with the nation's armament program.

2. There is a world shortage of transport planes and the United States army must depend upon the air lines' equipment to move troops to any point in the western hemisphere where they may be needed in an emergency. Any further reduction in the number of commercial transport planes places the country in jeopardy, and a rapid increase in the total number of transports available should immediately be made.

[Air line officials revealed in New York last night that they would not be required to turn over to the British government the last half of the 24 transport planes due for transfer to England on Aug. 1. Twelve transports were turned over to the government for Britain's use by the air lines on July 1. Air line officials revealed their gratification at the prospect at not having to cut their air fleets further. To date, it was said, they have released 103 of their planes to the British for war service.]

Keyed to Arms Program.

A spokesman for the air lines who insisted on anonymity amplified these points:

"Air line traffic now is made up largely of business executives, and men who are trying to key their production to the government's demands. There are so many such travelers that the lines constantly turn down hundreds of persons.

"The lines also are being asked to carry large numbers of ferry pilots who fly bombers and pursuit planes from west coast factories to points on the eastern seaboard, where they are flown on or shipped to England. These pilots all have excess baggage—their portable radio equipment that is taken out and returned with them to the factories—and this necessitates a reduction in westbound passenger and mail loads.

"Finally the situation in air traffic already has reached the point where men and companies asked to give up their own transport planes to Britain are refusing to do so because they cannot get seats on the regular transport schedules."

Expect Increase in 1943.

This spokesman said that the air lines will have to take their chances with the military services, with the British, the Dutch, and the Chinese in asking for their new transports. He said that the OPM probably will order a larger proportion of transport planes constructed for 1943 than in any prior year of the air arms expansion period because so many different interests are demanding them.

He said the British were warned as long as a year and a half ago that if they wanted transport planes they should order them. The orders were not placed, but the British now are pressing demands for transport type planes to carry troops, cargo, and their transoceanic ferry pilots.

Our own army was almost equally slow in ordering transports, this spokesman declared. For any swift troop movements to Alaska, to our island bases, to the Canal Zone, Brazil, Hawaii, or elsewhere the army must depend on commandeering commercial fleets in the nation, he said.

Reports Big German Fleet.

"We understand the Germans have more than 5,000 Junkers Ju-52 trimotored transports attached to each of their five air armies," he said. "This country needs about the same number."

The house of representatives committee investigating air line accidents is studying the productive capacity of west coast aircraft manufacturers with a view to recommending an immediate increase in transport production, it was learned. The committee was represented as prepared to make a strong plea for the air lines before the OPM.

12 CENT 'L' FARE PLEA SUSPENDED UNTIL DECEMBER

Chicagoans were assured yesterday that the present 10 cent fare on the elevated lines will remain in force at least until Dec. 15. The Illinois Commerce commission, meeting in Springfield, suspended until that date the 12 cent "L" fare sought by the Chicago Rapid Transit company.

The commission set a hearing for Sept. 9 on the proposed rate schedule, filed last week, which would increase all classes of rates by an average of 20 per cent. The new rates would have gone into effect Aug. 18 if the suspension had not been ordered.

The commission, under the law, can suspend the elevated lines' proposed schedule for another six months after Dec. 15, if it has not completed hearings and hence is not ready to make a ruling.

M'CANN SENTENCED TO 6 YEARS IN JAIL ON MAIL FRAUD CHARGES

New York, July 22 (AP).—Gene McCann who once lost a $45,000,000 suit against the New York Stock exchange and more than 600 bankers and brokers whom he charged with restraint of trade, was convicted today of mail fraud. He was sentenced to six years' imprisonment and fined $600 by Federal Judge Merrill E. Otis.

His own lawyer during the trial, the 46 year old McCann sought in vain to call as witnesses the grand jurors who indicted him, Postmaster General Frank Walker, United States Supreme Court Justice Frank Murphy, Financier Thomas W. Lamont, and members of the federal district attorney's office.

McCann was charged with using the mails to defraud in preparing stock prospectuses for filing with the Securities and Exchange commission. Judge Otis commented that the defendant had assured various persons that certain rich widows in Westchester county were ready to invest upon his recommendation.

CHICAGO FIRM GETS 100,000TH CAR OF PRODUCE

Chicago's position as the "nation's gateway" in the distribution of fresh fruits and vegetables was emphasized yesterday when the L. Gillarde company, 79 South Water market, received its 100,000th car from the nation's producing centers. It has taken the company 16 years to amass this total, but currently it is handling around 10,000 cars a year.

Department of agriculture officials said 127,823 cars of fresh fruits and vegetables came into Chicago in 1940. Of this total 84,000 were unloaded and the remainder shipped to eastern centers. The 100,000th car of the L. Gillarde company contained "iceberg" head lettuce shipped from Salinas, Cal., and was resold to a firm in Buffalo, N. Y.

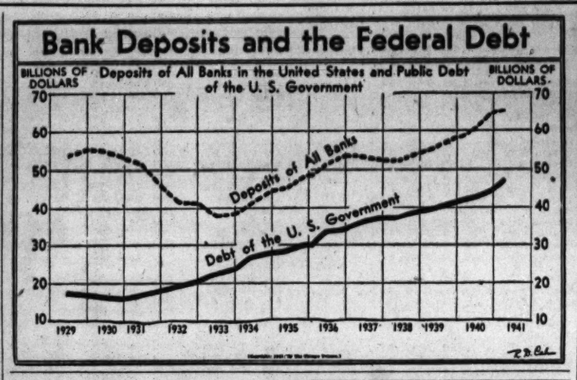

Car Output Cut Just a Shift of Labor—F. D. R.

Washington, D. C., July 22 (AP).—The proposed 50 per cent cut in automobile and refrigerator production, President Roosevelt told a press conference today, means substitution, not curtailment of work.

The President's views were made known in the midst of growing concern among automobile workers over the possibility of widespread job dislocation if consumer goods machinery is shifted over to production of such military items as airplanes and engines.

The President said that the process of cutting production on such things as automobiles and refrigerators involved not the cutting off of manufacturing, but the production of something else in the same plants with the same men and machines.

Workers Protest Slash.

A 50 per cent cut in automobile and refrigerator production was proposed by Leon Henderson, government price administrator.

Coincident with the White House press conference, a delegation of CIO's United Auto Workers from the Hudson, Packard, Studebaker, Willys-Overland, and Nash-Kelvinator companies issued a statement voicing concern over the effect of a cut on automobile industry employment.

"We are acutely concerned over the proposed percentage reductions in making automobiles," the union men said.

May Bankrupt Companies.

"We are convinced that if anything like the reductions that are being talked about now are put thru, the result will be bankruptcy for the independent producers. The effect on relief costs and the morale of our communities will be disastrous."

The proposed cut in motor car production, the delegation declared, should not be put into effect in any plant until plans are worked out for the transfer of the plant and its employés to armament work.

The President said the change would be gradual and that the Office of Production Management and the Office of Price Administration and Civilian Supply were working on the problem.

EXPORT-IMPORT LOANS TO LATIN NATIONS RAISED

Washington, D. C., July 22 (AP).—Jesse Jones, federal loan administrator, today announced new Export-Import bank loans to Colombia and Chile.

In the case of Chile, he said, $10,000,000 was added to a previous $12,000,000 credit to the Fomento corporation for purchases in the United States. A $6,000,000 credit to the Colombian government was raised to $12,000,000 to finance public works and industrial improvements.

REARMING CARRIES 19 DAY U. S. SPENDING ABOVE BILLION MARK

Washington, D. C., July 22 (AP).—The government spent more than a billion dollars in the first 19 days of the new fiscal year which began July 1. The treasury disclosed today that spending during the period aggregated $1,018,609,659, or nearly double the $561,344,521 in the similar 1940 period.

Armament accounted for $582,301,735 of the cost in the 19 days, compared with $105,396,369 a year ago, and was nearly equal to the aggregate of the first three months of the last fiscal year.

So far this month, military expenditures have been running slightly over $30,000,000 a day. If this average holds, the total for July will exceed $900,000,000, against $177,325,479 a year ago. The record month, so far, was $836,606,782 in May.

Federal revenues, increasing by a smaller proportion, were $267,365,311 in the 19 days, leaving a deficit of $751,244,348. In the similar period last year revenues were $221,177,173 and the deficit $340,167,348.

Rising to record heights every day, the federal debt was $49,269,033,197.

FARM DELEGATES OPPOSE WHEAT PROGRAM CHANGE

Urbana, Ill., July 22 (AP).—Midwest farm bureau training school delegates adopted a resolution today urging congress not to amend the wheat program. The 654 bureau delegates from 11 states particularly opposed proposals to provide exemption for feeding to livestock wheat grown on acreage in excess of federal allotments.

Edward A. O'Neal.

The delegates acted after Edward A. O'Neal, president of the American Farm Bureau federation, read a telegram from his Washington, D. C., office reporting "an alarming congressional trend in favor of feeding amendments."

O'Neal advocated the stabilization of industrial prices and wages "to prevent undue inflation." He estimated that American farm income during 1941 will be increased at least 1½ billion dollars, asserting:

"That will mean that farmers will have virtual equality of purchasing power with other groups for the first time in more than 20 years."

Australia Sheep Census Shows All-Time Record

CANBERRA, Australia, July 22.—A census report today showed that Australia has 123 million sheep, an all time record and the largest for any country. The next wool clip is estimated at 3,590,000 bales of about 300 pounds each for a total value of more than 60 million pounds in Australian money.

Agree on Steel for Grain Bins; Talk of Loan Hike Stirs Market

Storage Need Told

Washington, D. C., July 22 (AP).—Representative Karl E. Mundt [R., S. D.], chairman of a congressional delegation seeking storage facilities for a bumper wheat crop, today said that government administrative officials had agreed that priority should be given for 16,000 tons of galvanized steel for construction of farm storage facilities.

Mundt declared there was a need for 24 million bushels of additional storage facilities.

Confers with OPM Aids.

His statement followed conferences with representatives of the department of agriculture, the Office of Production Management, the Commodity Credit corporation, and the Office of Price Administration and Civilian Supply.

Mundt said John B. Smiley, OPACS representative, told the group he would have to consult with his superiors to be certain the 16,000 tons of steel could be supplied for use with 1,600 tons of zinc, needed to make black sheet steel into galvanized steel.

"He indicated there would be no difficulty on that score," Mundt said.

CARS AWAIT UNLOADING.

More than 600 cars of wheat were reported sitting on railroad sidings in Chicago last night waiting to be unloaded. Several grain elevator operators reported handling of the wheat had been impeded by a large number of cars of government owned corn requiring attention.

The government grain storage committee's weekly report issued last night showed space for 16,480,000 bushels of wheat in Chicago. Little of this space will be available for the storage of loan wheat, however, the committee said.

Senate Action Eyed

Reports that a senate committee was tinkering with the so called "parity" prices and that there was a chance of a higher loan on basic agricultural products attracted widespread attention from grain traders yesterday. Wheat futures fluctuated rapidly within a narrow range and closed at gains of ¼ to ½ cent.

Operations in corn were light with futures finishing ⅛ cent lower to ½ cent higher. Oats advanced ⅛ to ¾ cent, the former on July. Soy beans were active with July closing ¾ cent higher and the deferred months ¼ to ½ cent lower.

Storage Situation Unchanged.

Hedging pressure on the wheat market has slackened considerably in the last few days, brokers said. Little improvement was reported in the local storage space situation, and cash grain interests were said to have practically ceased buying carlots of wheat in the spot market.

Minneapolis received its first car of new spring wheat of the season yesterday, from Menno, S. D. If weather continues favorable, comparatively large receipts are expected in the northwest by the end of the month.

Heat Cuts Canadian Outlook.

Recent hot and dry weather in the three western Canadian provinces was estimated by Winnipeg interests to have curtailed the prospective yield of wheat 25 million bushels or more. The Winnipeg market, however, closed ½ cent lower.

Trading in July grain, soy bean and lard futures will cease at the close of business today. Trading will begin in soy beans for March, 1942, delivery. This is the first time that the March futures has been traded on the exchange.

PLAN SHIFTING RAIL EMPLOYES TO ARMS JOBS

Need 100,000 in Ship and Plane Plants.

Railroad and labor representatives conferred yesterday in the Union station on a government request for the transfer of 100,000 skilled maintenance workers to rearmament industries.

The meeting was arranged at the request of Eli L. Oliver, labor advisor to the Office of Production Management, who asked for the shifting of as many railway men as can be spared to shipbuilding and aircraft production.

Coincident with the conference, Sidney Hillman, associate OPM director, appealed to the railroads and their employés' unions from Washington, D. C., for "critically needed" skilled workmen.

Additional Men Needed.

He said new surveys indicated aircraft factory personnel must be increased to 1,000,000 from 200,000 at present, and that shipbuilding will require a boost from the current 375,000 workers to 555,600 by July, 1942.

Railroads have on their pay rolls more than 400,000 maintenance workers, including machinists, welders and electricians, Hillman said, and such workmen are needed in rearmament. Railroad officials said such a transfer would be entirely voluntary.

[In Washington it was understood that Ralph Budd, defense transportation commissioner, had expressed his "sternest opposition" to the Hillman proposal to divert railway shop workers to key rearmament industries Budd's position was said to be that the railroads cannot now sacrifice man power, that their part in preparedness is as vital as that of any other industry, and that the Hillman plan as a result threatens the transportation structure during the emergency.]

Oliver said the transfer problem involves the availability of men having the skills required and the possibility of releasing them. He said the conference was "exploratory," with other meetings to precede joint management and labor action for making the labor supply available.

Both groups were "greatly interested" and pledged coöperation, Oliver said.

J. J. Pelley, president of the Association of American Railroads, and Bert M. Jewell, president of the railway employés' department of the American Federation of Labor, were among those at the conference.

FINE MAGNESIUM FIRMS $76,500 IN ANTI-TRUST SUIT

New York, July 22 (AP).—Fines totaling $76,500 were assessed in Federal court today against four corporations, including one concern in Germany, and seven individuals, who pleaded nolo contendere to an indictment charging violations of the anti-trust laws in the production and sale of magnesite and magnesite bricks, used for furnaces in steel and copper mills.

Judge Louie W. Strum, of Florida, temporarily sitting here, imposed the following fines:

Harbison-Walker Refractories company, Pittsburgh, $15,000; General Refractories company, Philadelphia, $15,000; American-Austrian Magnesite corporation, Pittsburgh, $12,500; Austrian Magnesite Company, Lt., of Germany, a wholly owned subsidiary of American-Austrian Maghesite, $12,500.

Individuals and their fines were: P. B. Mossman, vice president, $5,000; W. B. Couille, general sales manager, $3,500, and P. R. Hilleman, secretary, $1,500, all of Harbison-Walker; F. L. Greene, president, $5,000; E. P. Heuer, vice president, $3,500; L. Y. Greene, vice president, $1,500, and N. G. Myrelius, secretary and treasurer, $1,500, all of General Refractories.

RECORD TAX BILL WILL BE BEFORE HOUSE MONDAY

Washington, D. C., July 22 (AP).—Virtually completing formal ratification of individual provisions in the record 3 billion 504 million dollar new revenue bill, the house ways and means committee disclosed today it planned to bring the measure up for house debate next Monday.

Chairman Robert L. Doughton [D., N. C.] said a special rule would be sought to prohibit all but committee approved amendments to the bill once it reached the floor. He expects general debate to start Tuesday.

The committee disclosed it had voted to make permanent current excise taxes which have been in effect on a temporary basis since 1932, including the federal tax of one and one-half cents a gallon on gasoline. It agreed to reduce proposed increases in the excise taxes on wines, cordials and liqueurs.

PREDICT ACTION ON N. Y. STOCK EXCHANGE PLAN

New York, July 22 (AP).—Action on the final steps in the administrative reorganization of the New York Stock exchange is expected by many to be taken at tomorrow's meeting of the board of governors.

The proposed plan would call for a reduction in the size of the board of governors, abolition of the standing committee system, the granting of wider powers of administration to the salaried staff, and a rewriting of the constitution in simplified form. There are 32 governors.

The exchange received notice that Paul V. Shields, a leader in the exchange reform movement since its inception in 1936, would resign from the board of governors and other executive posts.

Loan of 425 Millions to Britain; U. S. to Buy Russian Materials

[Chicago Tribune Press Service.]

Washington, D. C., July 22.—Two additional steps for aiding the embattled "democracies" of Great Britain and Communist Russia were taken today by the administration. These were a loan of 425 million dollars to Britain and an offer to buy substantial quantities of Russian materials.

Both were announced by Jesse Jones, federal loan administrator, whose lending agencies are the instruments by which the deals will be handled.

The 425 million dollar RFC loan to the United Kingdom and Northern Ireland will be used to pay for war purchases in the United States prior to passage of the lend-lease act last spring. Since this act became effective the British have obtained war materials in this country thru credit.

Seven Billions Nearly Gone.

Altho the act was titled "lend-lease," no financial arrangements have been made yet by President Roosevelt for repayment. At a recent press conference he said such arrangements still are under study. The first seven billion dollar allotment for lend-lease aid is just about exhausted and a new request for funds is expected soon.

The British parliament must approve the loan.

Jones said the loan was made to provide the British with dollar exchange—to pay the old bills—without disposing of British held assets in the United States at forced sale. British investments in the United States have been estimated conservatively at more than one billion dollars—including 800 millions in direct investments and 400 millions in marketable securities.

Required to Post Collateral.

As part of the loan arrangement the British are required to post collateral, the value which the RFC estimated at 500 million dollars. This includes securities of corporations listed on the New York stock exchange valued at 205 million dollars [present quoted prices], 115 millions in unlisted securities of American corporations, and capital stock of 41 British owned United States insurance companies estimated to have an aggregate net worth of more than 180 millions.

In addition, the British will assign to the RFC the earnings of the United States branches of the 41 British insurance companies.

This income will be applied to the payment of interest and principal of the loan and should amortize the loan in the 15 years until maturity. Interest on the loan will be 3 per cent annually.

U. S. to Buy Russian Ore.

Concerning the Russians, Jones told a press conference this government is prepared to buy substantial quantities of strategic materials, such as manganese and chrome ore, from the Reds in order to give them dollar exchange in the United States with which to purchase war materials and supplies.

He said the offer to purchase Russian materials developed from discussions with representatives of the soviet government who are anxious to obtain military supplies in the United States. "They have a good supply of cash," Jones said in explaining that they had not requested a loan yet.

London 'Delighted'

[Chicago Tribune Press Service.]

LONDON, July 22.—City financial circles, delighted at the new United States loan [of $425,000,000] are not even kicking at the high interest of 3 per cent for the government loan under security. A considerable source of satisfaction is that the British government has obtained vital dollars without selling assets outright. It also is pointed out that the stocks themselves probably will earn more than the interest on the loan, especially in the wartime boom in America. The market reacted favorably, with gilt edged stocks showing up steady and rises occurring in foreign bonds, while speculative buying brought gains in shipping, brewery, and oil shares.

Letters Reveal the Plight of Little Business

"Unless relief from the raw material shortage comes promptly, we will have to close our plant and put 80 employes out of work."

"We may have to close our plant and discharge 75 employes unless we can obtain arms contracts."

"Our company has lost a great amount of regular business and laid off some of its men because of inability to get coiled steel and brass."

"Our suppliers of materials have told us we are going to be out of luck unless we can get armament orders to give us priority ratings."

These are typical statements from small Chicago area manufacturers contained in scores of letters received by the Illinois Manufacturers' association as a result of the government's regulation of the use of raw materials, particularly metals.

Cannot Get Orders.

One manufacturer who staved off a financial crisis by twice extending bond maturities in lean years and is only now entering a period of good business reported:

"We have been trying to get armament orders, but apparently our bids are not low enough. More than 200 people depend directly on our operations for a livelihood. Most of them could not find work easily if displaced. If companies such as ours cannot operate because of material shortages, federal taxes will have to come from others which have arms work."

A die casting company wrote: "We have had to reduce employment, and our operations are seriously affected by zinc and aluminum shortages."

"We are preparing to close our Chicago plant because of inability to get delivery on sheet steel," a maker of kitchen cabinets reported.

Production Stopped.

A vacuum cleaner manufacturer declared: "Many small businesses will be unable to survive unless some aid can be given. The company has ceased production and is supplying customers from inventory. These deliveries will be halted soon and the company may have to shut down completely."

A tire chain maker said he had orders from the British government, but had not been able to cut thru Washington red tape to get approval, in spite of several trips to the capital.

A maker of scales reported "difficulty keeping going" because of lack of steel.

Several small companies complained that the government does not give them enough time to prepare bids. Others said conferences with war department and defense contract service officials do not produce any results.

FANCY FOREIGN PERFUME NAMES BECOME ENGLISH

Lucien Lelong, Inc., 55 East Washington street, has promised to cease using "Paris," "London" or other terms implying foreign origin of its cosmetics and toilet preparations, the Federal Trade commission announced yesterday in Washington, D. C.

The country of origin of the ingredients may be stated if accompanied by a statement that the products have been compounded in the United States, the commission said.

No foreign terms may be used to describe perfumes, cologne or other cosmetics unless the English translation appears in conjunction with them.

BRITAIN ASKS LABOR TO FORGO PAY HIKES AS INFLATION DANGER

[Chicago Tribune Press Service.]

LONDON, July 22.—In a new effort to stave off price and wage increases which might bring "the danger of inflation," the government today issued a white paper asserting that it is "incumbent upon employers and trade unions, with what help the government can give, to prevent the cost of production from rising, from whatever cause."

The memorandum urges the "maintenance of wages and employers' remuneration at a reasonable level," pointing out that uncontroled increases in wages will defeat the whole object of price control.

However, the white paper admits, "there may be proper grounds for adjustment of wages in certain cases," adding that the government hopes to leave voluntary organizations and wage tribunals "free to reach their decisions in accordance with their estimate of the relevant facts."

The British Trades union congress general council immediately issued an answer to the white paper, emphatically reiterating its view that "any attempt to control movements for increases of wages is impracticable and undesirable."

REPORT FREEZING ORDERS LEAVE AN AXIS LOOPHOLE

Presidential orders freezing the funds of continental European countries have not stopped axis use of at least part of these funds, according to the Columbia Law Review, publication of the Columbia university law school.

The orders can be avoided by the axis powers, the publication states, because assignment of frozen assets, or trading in "blocked dollars," has not been expressly invalidated if the transactions take place outside the United States.

The result, according to the review, is that German police and fiscal authorities already are forcing French holders of frozen American assets to assign these assets to "neutral strawmen" or to speculators outside Europe who are willing to buy them at big discount.

The funds eventually reach the German government, according to the survey.

Ruling Electric Railroad Is 'Steam Road' Upheld

The United States Circuit court of appeals yesterday upheld a ruling of the federal District court holding that the Chicago, North Shore and Milwaukee electric railroad is classified as a "steam railroad" and is therefore subject to the provisions of the railway labor act. This classification places the road under provisions of the railroad retirement act rather than the federal social security act, attorneys said.

BIG COMPANIES REPORT VARIED PROFIT TRENDS

Rising Taxes Slash Earnings of Some.

Numerous earnings reports issued yesterday by large corporations disclosed that profit trends are showing an increasing lack of uniformity, with rising taxes helping to slash some companies' net incomes below year ago levels.

R. S. Reynolds [top] and Edgar M. Queeny report profit gains.

Among companies announcing lower earnings were William Wrigley Jr. company, Chicago chewing gum maker, and Glenn L. Martin company, aircraft builder now concentrating on warplane production.

Better showings were reported by Reynolds Metals company, big metals producer which is sharing in the government's drive to expand aluminum making facilities; Monsanto Chemical company, products of which include explosives; Republic Steel corporation, and Butler Brothers, Chicago distributor of dry goods and general merchandise.

Wrigley Earnings Dip.

Wrigley's consolidated profit for the three months ended June 30 slipped to $2,067,563, equal to $1.05 a share, from $2,342,848, or $1.19 a share, in the corresponding 1940 period. For the six months ended with June net income was down to $4,438,982, equal to $2.26 a share, against $4,800,653, or $2.44 a share, in the first half of 1940. Provisions were made for an estimated $1,789,563 of income taxes for the three months and $2,916,441 for the six months, compared with $905,211 and $1,607,499 in the respective 1940 periods.

Glenn L. Martin company's report for the six months ended with June disclosed that soaring costs and taxes more than ate up the added revenues resulting from a large gain in sales. Net income dropped to $2,950,640, equal to $2.69 a share, from $4,275,487, or $3.91 a share, in the 1940 period. Sales rose to $27,383,291 from $20,112,476. State and federal tax provisions climbed to a total of $4,330,200, compared with a total of $1,216,600 in the 1940 half year.

Martin has boosted its personnel to 22,500, and expects to have 42,000 employed by next spring, Glenn L. Martin, president, said.

Boosting Aluminum Output.

Reynolds Metals netted $1,886,853, equal to $1.71 a share, in the first six months of this year, against $1,312,477, or $1.15 a share, in the 1940 period. Federal taxes totaled $1,480,204, compared with $749,323.

R. S. Reynolds, president, told stockholders: "In June the company shipped more than four million pounds of fabricated aluminum, and expects to reach 16 million pounds a month before the year is over."

Monsanto's June quarter profit rose to $1,945,977, equal to $1.40 a share, compared with 82 cents a share in the second quarter of 1940. Six month 1941 profit was equal to $2.38 a share, against $1.70 in the 1940 period. The six month tax provisions of $4,703,968 were nearly one and a half times the net income.

Monsanto Sales a Record.

Sales, said Edgar M. Queeny, president of Monsanto, "are limited only by ability to produce," and reached an alltime record of $16,075,620 in the June quarter, 54 per cent larger than volume for the 1940 period.

Republic Steel's June quarter profit was $5,428,749, equal to 87 cents a share, compared with $3,337,730, or 47 cents a share, in the 1940 quarter. Six months net income jumped to $13,618,716, equal to $2.22 a share, from $6,449,453, or 90 cents a share, in the first half of last year.

Butler Brothers reported consolidated profit of $511,762 for the first half of 1941. In the corresponding 1940 period it had a net loss of $419,180. Consolidated net sales, amounting to $41,459,000, were 18.6 per cent larger than the volume for the 1940 half year.

[Table of corporation earnings on page 22.]

To the Holders and Registered Owners of Chicago Union Station Company 3½% Guaranteed Bonds Due September 1, 1951:

Notice is hereby given that Chicago Union Station Company, in accordance with Article Four of its Trust Indenture dated September 1, 1936, to Continental Illinois National Bank and Trust Company of Chicago, Trustee, under which its 3½% Guaranteed Bonds were issued, and as provided in said bonds, has elected to pay off and redeem on September 1, 1941, all said bonds now outstanding at their principal amount and accrued interest to said redemption date, plus a premium of five per cent of such principal amount. Therefore, the holders and registered owners of the 3½% Guaranteed Bonds aforesaid are hereby notified that, pursuant to such election, all said bonds become due and payable on September 1, 1941, and are required to be presented, with all unmatured coupons attached, at Chicago Union Station Company's agency, Continental Illinois National Bank and Trust Company of Chicago, 231 South La Salle Street, Chicago, Illinois, or at the option of holders or registered owners at the Station Company's agency, The Pennsylvania Railroad Company, 380 Seventh Avenue, Borough of Manhattan, The City and State of New York. Upon such presentation of such bonds, and in the case of coupon bonds, together with all coupons maturing on, and after said date of redemption, payment will be made at the redemption price hereinbefore stated. If the coupon maturing September 1, 1941, does not accompany the bond, such coupon may be presented in the usual manner and will be paid upon presentation. Interest on said 3½% Guaranteed Bonds will cease to accrue on September 1, 1941.

Dated at Chicago, Illinois, this second day of July, A. D., 1941.

CHICAGO UNION STATION COMPANY.
By M. W. CLEMENT,
President.

The above mentioned bonds will be accepted and paid upon presentation at either of the agencies at any time prior to the announced redemption date, at the stated redemption price and accrued interest to the redemption date.

COMPENSATION BOARD, ADMINISTRATOR OF EXPORT CONTROL, 621 Bond Building, corner of 14th Street and New York Avenue, N. W., Washington, D. C. In the matter of JESSE THALER, notice is hereby given that there have been requisitioned and taken over by the United States, pursuant to Act of October 10, 1940 (Public No. 829, 76th Cong., 3d Sess.), article or materials manufactured by the Sheldon Machine Co., Inc., of Chicago, Illinois, under requisitions as follows: AEC-92: Twenty 12x30 Engine Lathes, with equipment, taken from Gough & Semke, Inc., at 543 Greenwich Street, New York, N. Y., as possessor on February 19, 1941; and AEC-118: Nineteen 12x30 Engine Lathes, with equipment, taken from Commercial Stores, Inc., at 100 Sullivan Street, New York, N. Y., as possessor on February 20, 1941. All persons having or claiming any interest in or to the said articles or materials, or any part thereof, are hereby notified to file with the said Board claim for just compensation on or before July 28, 1941. Communicate with the Secretary immediately for the necessary forms. It is ordered by the Board that there be three publications prior to July 28, 1941. H. N. PAUL, Jr., Lt. Comdr., U. S. N. R., Secretary.

NEW YORK STOCK TRANSACTIONS

Tuesday, July 22, 1941.

Shares sold today.....1,350,630 — Total sales 1941 to date....75,617,009
Year ago.....251,460 — Total sales 1940 to date....131,988,895

Stock, div. $—	Sales, 100s.	High.	Low.	Close.	Net chge.
A					
AbbottLab 1.60a	3	53	52¾	53	+ ⅛
Acme St	4	51¼	50¾	51	....
Adams Exp .10g	17	7⅞	7¾	7¾	— ⅛
Adams-Millis ..	3	20⅜	20¼	20⅜	+ ⅛
Addressog	1	13⅜	13¼	13⅜	....
Air Reduction 1a	32	44¾	43	43¼	+ ⅛
Air-Way El Appl	1	½	½	½	+1/16
Alaska Jun .50	6	4¼	4¼	4¼	....
Alleghany Corp	2	7/16	⅜	⅜	....
Do pf xw	9	7⅞	7⅞	7⅞	— ⅛
Do pf $30 ww	12	88	88	88	— ⅛
Allghny LSt1 1g	24	24½	24	24	— ⅛
Allen Indust .50g	2	8¾	8¾	8¾	+ ⅛
Al Che mā Dye 6	4	165	163½	163½	+ ½
Allied Mills .75g	46	13⅜	13	13⅛	+ ⅛
Allied Strs	40	7⅞	7½	7⅞	....
Do pf $	2	82½	82	82	— 1
Allis-C Mfg .50g	35	32	31⅜	31½	+ ⅛
AlphaPCem .75g	17	20½	19⅜	20¼	+ ⅛
Amal Leather	1	1⅛	1⅛	1⅛	....
Amerada Corp 2.	6	63½	63	63	+ ⅛
AmAgCh Del .60g	5	18⅜	18½	18½	+ ⅛
Am Airlines 1e	9	45	44¾	44¾	....
Am Bk ..10g	12	8¾	8¾	8¾	....
Do pf 3	30	45½	45½	45½	— ⅜
Am Bosch	7	7¾	6¾	6¾	— ⅛
Am BrkShoe .90g	4	38¾	38½	38½	+ 1
Do pf 5.25	70	128¾	128¾	128¾	+ ¼
Am Can Radio 1.10	2	1⅝	1⅝	1⅝	....
Am Can 4	9	90¼	89¼	90¼	+ ¼
Am Car &Fdy 1g	33	34⅜	33⅜	33⅜	....
Do pf 7	6	78	76¾	76¾	....
AmCh &Cab 1.50g	20	21¼	21¼	21¼	....
Am Comml Ch	7	6¾	6¾	6¾	....
Am Crys Sug.75g	19	17	16½	16¾	+ ⅛
Do 6% pf 6..10		94	94	94	....
Am Encaus Tiling	2	1⅜	1⅜	1⅜	....
Am&FPb6 pf .60k	1	16¼	16¼	16¼	+ ¼
Do $7 pf .70k	7	20½	20¼	20¼	....
Do 2d pf	1	2½	2½	2½	....
Am-Hamai$8 .2g	6	36	35½	35½	— ½
Am Hide & Lea	4	3⅜	3⅜	3⅜	+ ⅛
Am HomePr 2.40	3	48	48	48	....
Am Ice pf 50e	1	24	24	24	+ ¼
Am International.	20	4¼	4¼	4¼	+ ⅛
Am Invest Ill	1	11	11	11	....
Am Locomotive..	43	15½	14½	14½	— ½
Do pf 3.50k...	3	94	93¾	93¾	+ 1¼
Am M&Fdy .54e	4	13⅜	13⅜	13⅜	— ⅛
Am M & Mct	8	5¼	5¼	5¼	....
Am Metal .50g	12	19⅜	19	19⅛	+ 1⅛
Am NewsCo 1.80	30	25¾	25½	25¾	+ ⅜
Am Pow & Lt	54	1⅛	1⅛	1⅛	+ ⅛
Do $5 pf 125k	4	34¾	34	34	+ ⅜
Do $5 pf 3.44k	8	31	30½	30½	+ ⅛
AmR&St 8 .30g	123	7¼	6⅞	7	+ ⅛
Do pf 7	20	160	160	160	....
Am Roll Mill .70g	30	15⅛	15¼	15¾	— ⅛
Am SafRaz .40k	10	67	66½	66½	— ½
Am Saf Raz .25g	2	5½	5½	5½	+ ⅛
Am Seating .50g	2	9¼	9¼	9¾	....
AmShipBldg 1g	2.80	38⅝	37⅞	37⅞	— ⅛
AmSmelt&R 1.50g	30	45⅜	44½	44¾	+ ⅜
Am Snuff pf 6	25	150	150	150	....
Am Stores .50g	2	11¼	11¼	11¼	+ ⅛
Am Stove .90g	2	11⅜	11⅜	11⅜	....
Am SugRef .50g	18	17¼	17¼	17¼	+ ⅛
Am Sumat Tob 1	18	15¼	15⅛	15⅛	— ⅛
Am Tel & Tel 9	37	156¼	156⅛	156¼	+ ⅛
Do rt wi	302	1⅜	1⅜	1⅜	....
Am Tobacco 5	8	71⅞	71	71⅜	+ 1⅜
Do B 5	11	72⅜	71½	72⅜	+ ⅜
Do pf 6	1	152	152	152	+ 1
Am Type Fdrs	11	6¼	5¾	5¾	....
Am Wat Wks	41	5	4⅞	5	+ ⅛
Do 1st pf 6	2	87	86¾	87	+ 1
Am Woolen	5	7⅞	7¼	7¼	— ⅛
Do pf 7k	17	73⅜	72¾	72¾	....
Am Zinc L&S	1	6⅜	6⅜	6⅜	....
Anaconda Ig	146	30	29¼	29½	— ⅛
Anch H Gl .15g	8	15½	15	15½	+ ⅛
Andes Coppr .50g	5	12	11⅜	11¾	+ ⅜
A P W Paper	1	1⅛	1⅛	1⅛	....
Arch-Dan-M .85g	1	20¼	20¼	20¼	....
Armour Del pf 7	1	110¼	110¼	110¼	+ ½
Arm Ill	84	5¼	5¼	5¼	....
Do pf	21	66⅜	66⅜	66⅜	+ ⅛
Armstrong Crk 1g	1	29¼	29¼	29¼	....
Arnold Const .50g	2	8¾	8⅝	8¾	+ ⅛
Assd Dry Goods..	50	9¾	9½	9¾	....
Do 1st pf	1	87½	87½	87½	+ 1½
Do 2d pf 2.14k	3	99¾	99¾	99¾	....
Associates Inv 2	1	29¼	29¼	29¼	....
Atch T&SF 1g	78	31⅜	30¼	30¾	— ⅛
Do pf 5	10	68½	67	68	+ 1⅛
Atl Coast Line	17	28½	28½	28½	— 1
Atl G&W Indies	10	2¾	2¾	2¾	....
Do pf 5.50	2	39¾	39	39¼	— ⅛
Atl Refining 1	26	23½	22¾	22⅝	— ⅜
Atlas Corp .25g	8	7¾	7	7¼	+ ⅛
Atlas Pow 1.50g	1	70	70	70	+ 2½
Atlas Tack .30g	1	8¼	8¼	8¼	....
Aust Nich pr A	10	17¾	17¼	17¾	— ⅛
Aviation Corp	62	3⅜	3½	3½	....
B					
Bald Loco ct	24	16⅜	16¼	16⅜	— ⅛
Balt & Ohio	84	4½	4¼	4⅜	— ⅛
Do pf	41	7⅜	7¼	7¼	....
Bangor & Aro	12	6¾	6	6¼	+ ⅛
Do pf	6.10	27	25¾	26	+ ⅛
Barber Asph .50e	12	10¼	9⅞	9⅞	....
Barker pf 2.75	1	33½	33¼	33½	+ ⅛
Barnsdall Oil .45g	48	10⅜	10⅛	10⅜	....
Bath Ir Wks .75g	16	24¼	23¾	24	+ ⅛
Bayuk Cigar 1.50	3	28	27⅞	28	+ ⅛
Beatrice Crm 1a	1	27⅝	27⅝	27⅝	+ ⅛
Belding-Hem .80	2	8¾	8¼	8¼	....
Bendix Aviat 3g	32	39	38⅝	38⅝	— ⅛
Bene Ind Ln .85g	8	16	15⅝	15⅝	— ⅛
Best & Co 1.60a	6	34	33⅝	34	+ ⅛
Beth Steel 3a	63	79¼	77¾	77¾	— ⅛
Do pf 7	7	122¾	122¼	122¾	+ ⅛
Bigelow-Sanf 2g	2	29	28	29	+ ⅛
Black & Decker 2	5	22⅞	22½	22⅞	+ ⅛
Blaw-Knox .80g	59	9¼	8¾	8¾	— ⅛
Bliss & Lgh .50g	7	15¾	15¼	15¼	— ⅜
Boeing Airplane	71	17⅜	16½	16⅝	— ⅜
Bohn Al & Br 1g	2	32	31¾	31¾	....
Bon Ami B 2.50a	70	45½	44¾	45	+ ⅛
Bond Stra 1.60	3	23¾	23¼	23½	....
Borden Co .60g	19	20	19¾	19⅞	....
Borg-Warner .80g	16	19¾	19	19	....
Boston & Maine	1	1⅞	1⅞	1⅞	....
Bower Roll B 3	4	31½	31	31	— 1¼
Bridgept Br .50g	20	10⅞	10½	10¾	+ ⅜
Briggs Mfg 1g	27	20¾	19⅜	19¾	+ ⅜
Briggs & St 1.50g	1	31	31	31	....
Bklyn-Man Tr	1	6⅝	6⅝	6⅝	....
Bklyn Un Gas	3	12¾	12¾	12¾	+ ⅛
Brunswick-Bke 1e	10	21	20¾	21	....
Bucyrus-Erie .40g	11	11⅜	11¼	11¼	— ⅛
Do pf 7	10	118	118	118	+ 3
Budd Mfg	29	4⅝	4⅝	4⅝	....
Do pf	4	72¾	72¼	72¾	....
Budd Wheel .65g	65	8¾	7¾	7¾	— ⅛
Bullard Co 1e	3	27¾	27¼	27¾	+ ⅜
Bulova Watch 2a	4	33⅜	33¼	33⅜	+ ⅛
Burling Mills .95g	21	19½	19	19⅛	....
Do pf 2.75	1	53⅝	53⅜	53⅝	....
Bur Ad Mch .45g	28	9¾	9	9	— ⅛
Bush Terminal	8	3¼	2⅞	3	....
Bush T Bldg pf ct	1	21½	20	20	— 1
Butler Br .15g	7	6⅜	6	6	....
Butte Cop&Zinc	3	4⅜	4¼	4⅜	+ ⅛
Byers A M Co	13	11	10½	10½	— ⅜
Do pf 12.50k	140	95	94	95	+ 1
Byron Jacks .50g	1	11¼	11¼	11¼	....
C					
Calif Packing 1	13	21⅜	21¼	21¼	....
Callahan Z-Lead	1	1	1	1	....
Calum&Hec .50g	27	7⅝	7	7	— ⅛
Campbell Wy .85g	2	13	13	13	+ ⅛
Can Dry G Al .60	13	14⅜	14¼	14⅜	+ ⅛
Canad Pacific	43	4½	4¼	4½	....
Cannon Mills 1g	8	38½	38⅜	38½	+ ⅛
Capital Ad pf A 3.50		38⅝	38⅝	38⅝	+ 1⅛
Caro C&O 5	10	92	92	92	....
CarpenterSt 1.50g	6	30	29½	30	+ 1
Carriers&Gen .10	1	3	3	3	....
Case J I Co 3e	9	81¾	79¾	79½	— 1¾
Caterpil Tract	2	49¼	48⅝	48⅝	— 1
Celanese Corp 1g	20	25⅝	25	25¼	— ⅛
Celotex Corp 1a	16	9⅝	9½	9⅝	....
Do pf 5	20	70	70	70	....
Cent Aguirre 1.50	3	17⅝	17½	17⅝	+ ⅛
Cent Foundry	2	2¼	2¼	2¼	....
Cent Ill Sec 4.50	20	111¼	111¼	111½	+ ⅛
Cent R R N J	11	3⅜	3¼	3¼	....
Cent Violeta Sug	15	8	7⅞	8	+ ⅛
Cerro de Pas 3g	9	33¼	33	33	....
Certain-teed Prod	3	3¾	3½	3⅝	— ⅛
Do 6% pf	7	35	33	33	— 1½
Atl Refining 1	26	23½	22¾	22⅝	— ⅜
Atlas Corp .25g	8	7¾	7	7¼	+ ⅛
Atlas Pow 1.50g	1	70	70	70	+ 2½
Atlas Tack .30g	1	8¼	8¼	8¼	....
Aust Nich pr A	10	17¾	17¼	17¾	— ⅛
Aviation Corp	62	3⅜	3½	3½	....
B					
Bald Loco ct	24	16⅜	16¼	16⅜	— ⅛
Balt & Ohio	84	4½	4¼	4⅜	— ⅛
Do pf	41	7⅜	7¼	7¼	....
Bangor & Aro	12	6¾	6	6¼	+ ⅛
Do pf	6.10	27	25¾	26	+ ⅛
Barber Asph .50e	12	10¼	9⅞	9⅞	....
Barker pf 2.75	1	33½	33¼	33½	+ ⅛
Barnsdall Oil .45g	48	10⅜	10⅛	10⅜	....
Bath Ir Wks .75g	16	24¼	23¾	24	+ ⅛
Bayuk Cigar 1.50	3	28	27⅞	28	+ ⅛
Beatrice Crm 1a	1	27⅝	27⅝	27⅝	+ ⅛
Belding-Hem .80	2	8¾	8¼	8¼	....
Bendix Aviat 3g	32	39	38⅝	38⅝	— ⅛
Bene Ind Ln .85g	8	16	15⅝	15⅝	— ⅛
Best & Co 1.60a	6	34	33⅝	34	+ ⅛
Beth Steel 3a	63	79¼	77¾	77¾	— ⅛
Do pf 7	7	122¾	122¼	122¾	+ ⅛
Bigelow-Sanf 2g	2	29	28	29	+ ⅛
Black & Decker 2	5	22⅞	22½	22⅞	+ ⅛
Blaw-Knox .80g	59	9¼	8¾	8¾	— ⅛
Bliss & Lgh .50g	7	15¾	15¼	15¼	— ⅜
Boeing Airplane	71	17⅜	16½	16⅝	— ⅜
Bohn Al & Br 1g	2	32	31¾	31¾	....
Bon Ami B 2.50a	70	45½	44¾	45	+ ⅛
Bond Stra 1.60	3	23¾	23¼	23½	....
Borden Co .60g	19	20	19¾	19⅞	....
Borg-Warner .80g	16	19¾	19	19	....
Boston & Maine	1	1⅞	1⅞	1⅞	....
Bower Roll B 3	4	31½	31	31	— 1¼
Bridgept Br .50g	20	10⅞	10½	10¾	+ ⅜
Briggs Mfg 1g	27	20¾	19⅜	19¾	+ ⅜
Briggs & St 1.50g	1	31	31	31	....
Bklyn-Man Tr	1	6⅝	6⅝	6⅝	....
Bklyn Un Gas	3	12¾	12¾	12¾	+ ⅛
Brunswick-Bke 1e	10	21	20¾	21	....
Bucyrus-Erie .40g	11	11⅜	11¼	11¼	— ⅛
Do pf 7	10	118	118	118	+ 3
Budd Mfg	29	4⅝	4⅝	4⅝	....
Do pf	4	72¾	72¼	72¾	....
Budd Wheel .65g	65	8¾	7¾	7¾	— ⅛
Bullard Co 1e	3	27¾	27¼	27¾	+ ⅜
Bulova Watch 2a	4	33⅜	33¼	33⅜	+ ⅛
Burling Mills .95g	21	19½	19	19⅛	....
Do pf 2.75	1	53⅝	53⅜	53⅝	....
Bur Ad Mch .45g	28	9¾	9	9	— ⅛
Bush Terminal	8	3¼	2⅞	3	....
Bush T Bldg pf ct	1	21½	20	20	— 1
Butler Br .15g	7	6⅜	6	6	....
Butte Cop&Zinc	3	4⅜	4¼	4⅜	+ ⅛
Byers A M Co	13	11	10½	10½	— ⅜
Do pf 12.50k	140	95	94	95	+ 1
Byron Jacks .50g	1	11¼	11¼	11¼	....
C					
Calif Packing 1	13	21⅜	21¼	21¼	....
Callahan Z-Lead	1	1	1	1	....
Calum&Hec .50g	27	7⅝	7	7	— ⅛
Campbell Wy .85g	2	13	13	13	+ ⅛
Can Dry G Al .60	13	14⅜	14¼	14⅜	+ ⅛
Canad Pacific	43	4½	4¼	4½	....
Cannon Mills 1g	8	38½	38⅜	38½	+ ⅛
Capital Ad pf A 3.50		38⅝	38⅝	38⅝	+ 1⅛
Caro C&O 5	10	92	92	92	....
CarpenterSt 1.50g	6	30	29½	30	+ 1
Carriers&Gen .10	1	3	3	3	....
Case J I Co 3e	9	81¾	79¾	79½	— 1¾
Caterpil Tract	2	49¼	48⅝	48⅝	— 1
Celanese Corp 1g	20	25⅝	25	25¼	— ⅛
Celotex Corp 1a	16	9⅝	9½	9⅝	....
Do pf 5	20	70	70	70	....
Cent Aguirre 1.50	3	17⅝	17½	17⅝	+ ⅛
Cent Foundry	2	2¼	2¼	2¼	....
Cent Ill Sec 4.50	20	111¼	111¼	111½	+ ⅛
Cent R R N J	11	3⅜	3¼	3¼	....
Cent Violeta Sug	15	8	7⅞	8	+ ⅛
Cerro de Pas 3g	9	33¼	33	33	....
Certain-teed Prod	3	3¾	3½	3⅝	— ⅛
Do 6% pf	7	35	33	33	— 1½
Chain Belt 2.50	1	25	25	25	....
Chesa&Ohio 3	43	38½	38¼	38½	+ ⅛
Ches Corp	3	3⅜	3⅜	3⅜	....
Chic&NW	6	1⅜	1⅜	1⅜	+ ⅛
Do A	33	5¼	5¼	5¼	....
Chi Grt West	4	2¾	2¾	2¾	....
Do pf	45	10¾	9¾	9¾	....
Chi Mail Or .25e	3	7	6¾	7	— ⅛
Chi Pneu Tool 1e	34	19⅜	18	18	— 1¼
Do cv pf 3	1	43¾	43¼	43½	....
CRI&P 6% pf	2	⅞	⅞	⅞	....
Do 7% pf	1	3/16	3/16	3/16	....
Chickas Oil .25g	1	13¾	13¾	13¾	+ ⅛
Chile Cop 1a	20	24¼	24¼	24¼	....
Chrysler 3g	45	57⅝	56¼	56⅝	— ⅛
City I&F 60g	1	10¼	10¼	10¼	+ ⅛
City Stores	2	3¼	3¼	3¼	....
ClarkEquip 1.50g	6	39	38⅝	39	+ ⅛
Cl Pl Ed Pr 4.50	1	112¼	112½	112½	+ ⅜
Clev Gr Br .80g	1	30¾	30⅜	30⅜	....
Clim Mobrb 1.20	19	39¾	39½	39¾	+ ⅛
Cluett Peab 1.25g	12	34½	34¼	34½	— ⅛
Do pf 7	10	143¼	143¼	143¾	....
Coca-Cola 1.50g	2	93	92	92	— ⅜
Colgate-P-P .50a	7	14⅛	13⅞	13⅞	— ⅛
Do pf 4.25	1	102⅜	102¼	102¼	— ⅛
Collins&Ai 2.50g	5	21	20⅝	20⅝	— ⅛
Col F&I .75g	7	18¼	17⅞	18⅛	+ ⅜
Colum Br A .90g	6	17⅞	17	17⅛	+ ⅛
Do B .90g	3	16⅞	16⅝	16⅞	....
Colum G&E 10g	41	3¼	3	3¼	+ ⅛
Colum Pict	4	5⅜	5⅜	5⅜	....
Do pf 2.75	1	26⅜	26⅜	26¾	+ ⅛
Colum Carbon 4	1	81½	81½	81½	— 1
Comml Credit 3	10	25⅝	25⅝	25⅝	+ ⅜
Do pf 4.25	1	102⅛	102½	102⅝	....
Comml Invest Tr 4	7	32⅜	32	32½	— ⅛
Comml Solv .25g	30	11¼	10⅞	10⅞	— ⅛
Conwith & South	77	1	7/16	7/16	+1/16
Do pf 3	8	62	61½	62	+ ⅛
Conwith Ed 1.80	29	26⅜	26½	26½	....
Congoleum-Nair 1	8	16⅛	16	16	— ⅛
Consol Aircr 2g	53	35¼	33⅜	33⅝	— ⅜
Consol Cig 1.75e	4	13	12⅞	13⅛	+ ⅛
Do pr cv 5.50	40	96¼	96¼	96¼	— 2¼
Cons Copper .50g	53	8¾	8	8	....
Cons Edison 2	33	19⅜	19¼	19½	....
Do pf 5	1	100¼	100¼	100¼	....
Consol Oil .50	103	6¾	6¼	6¾	....
Consolin Coal	15	7	6¾	6¾	....
Contain Cor .75g	6	16⅛	16¼	16¼	+ ⅛
Cont Bak New	23	4⅜	4⅜	4⅜	....
Do pf 8	6	101¼	101¼	101¼	....
Cont Can 1e	16	36⅛	36	36¼	+ ⅛
Cont Diam Fib 1	13	9¼	8¾	8¾	— ⅛
Cont Ins 1.80a	7	42⅜	42	42¼	+ ⅛
Cont Motors	44	3⅜	3⅛	3⅜	....
Cont Oil Del .75g	38	26⅜	26	26¼	+ ⅛
ContSteel .50g	4	21¼	21	21	+ ⅛
Copperw Stl .40g	16	17¾	16⅝	16⅝	— 1
Do pf 2.50	3	53	53	53	— 1
CornExchange 3.1.50	44	43⅝	43¾	....	

Stock, div. $—	Sales, 100s.	High.	Low.	Close.	Net chge.
Louis G&E A 1.50	12	21½	21	21	— ⅛
M					
Mack Trucks 1g	15	32½	32	32	+ ⅛
Macy RH Co1.50g	10	27½	27½	27½	+ ⅛
Magma Copper 1g	4	29	28⅝	28⅝	+ ⅛
Manati Sugar	2	2⅜	2⅜	2⅜	+ ⅛
Maracaibo O Expl	2	1⅜	1⅜	1⅜	....
Marine Mid .30g	27	4½	4¼	4½	....
MarketSB pr pf.3.40		8⅝	8	8	— ⅛
Marshall Fld .80	65	16⅜	16⅛	16⅜	....
MartinGLC 1.50g	16	30¼	29⅝	29⅝	+ ⅛
Martin-Parry	30	10¼	9⅝	9⅝	— ⅜
Masonite Corp 1a	3	24⅜	24⅜	24⅜	+ ⅛
Mathieson A 1.50	4	30½	30	30	....
May Dept Strs 3	3	53⅞	53½	53⅝	+ ⅛
Maytag Co .15e	1	2½	2½	2½	....
McCall Corp 1.40	2	12¾	12½	12½	+ ⅛
McCrory Stores 1	6	15⅝	15½	15½	....
McGraw Elec 2	3	20	20	20	....
McGraw-Hill .30g	1	9	9	9	— ⅛
McIntyreP h2.22a	5	35⅝	35⅝	35⅝	+ ⅛
McKess&Rob new	53	13⅜	13⅜	13⅜	+ ⅛
McLellan S .40g	2	7⅝	7⅝	7⅝	+ ⅛
Mead Corp .25g	6	9¼	9¼	9¼	....
Melville Shoe 2	2	30¾	30¾	30¾	+ ⅛
Mengel Co	18	5¼	5¼	5¼	....
Do 5% pf 3k..1.60		27¾	27¼	27½	....
Merch&Min Tr	1	22½	22½	22½	+ ⅛
Mesta Mach 1.50g	2	31¾	31¾	31¾	....
Miami Cop .45e	21	8¾	8¾	8¾	....
Mid-Cont P .40g	27	17¾	17¾	17¾	+ ⅛
Midland Stl Pr 1g	7	30¾	30¼	30¼	— 1
Do 1st pf 8	20	118	118	118	+ ⅛
Minn-Honey R 2a	1	42¾	42½	42½	+ 1
Minn-Moline	4	3¾	3½	3½	....
Do pf 6.50e	3	71	71	71	— ⅛
Mission Corp .25e	17	12¾	12¼	12¾	+ ⅛
Mo-Kan-Texas pf	13	2¾	2¾	2¾	....
Mohawk Carp 1g	1	15½	15½	15½	— ⅛
Monsanto C 1.50g	5	89¼	89	89	....
Montgm W 1.50g	53	37⅞	37	37	— ⅛
Morris&Es 3.875	2.70	28	27¼	27½	+ 1
Motor Products 1e	3	8¼	8	8	....
Motor Wheel 1.60	9	14¾	14¼	14¾	....
Mueller Br .75g	2	22½	22½	22½	+ ⅛
Mullins Mfg B	5	4¾	4¾	4¾	....
Do pf 2.75k	30	71¾	71¾	71¾	+ ⅛
Murphy G C 4	2	70¼	70	70	— ⅛
Murray Corp .25e	10	6¼	6⅛	6⅛	+ ⅛
N					
Nash-Kelv .125g	25	4¼	4	4¼	....
Nash Ch&StL 1g.1.40		23¾	21½	21½	— ½
Nat Acme .50g	29	20⅜	20¼	20¼	....
Nat Auto Fib .60	2	5⅞	5¾	5⅞	....
Do pf .60		7¾	7¾	7¾	+ ⅛
Nat Aviation .25g	8	7⅜	7⅜	7⅜	....
Nat Biscuit 1.60	10	17⅜	17⅜	17⅜	+ ⅛
Nat Bond&Inv 1	1	10⅜	10⅜	10⅜	— ⅛
Nat Cash Reg 1	11	13⅜	13½	13½	....
NatCylind G .40g	8	10⅜	10⅜	10⅜	....
Nat Dairy Pr .80	21	14⅜	14¼	14¼	+ ⅛
Nat Dept Stores.	12	7	6⅞	7	....
Do pf .30k	6	9⅞	9⅝	9⅝	— ⅛
Nat Distillers 2	19	23⅜	23½	23½	+ ⅛
Nat Dr Prod 1.20g	17	27¾	26	26¾	— ⅛
Nat Gypsum .40e	21	7⅞	7⅝	7⅝	+ ⅛
Do pf 4.50	30	82	82	82	....
Nat Lead 1.50	24	18⅜	18¼	18⅜	....
Nat M-S Cas .50g	6	23	22½	22⅝	— ⅛
Nat O Prod 1.10g	2	14	14	14	....
Nat Pow&Lt .60	18	7	6½	7	....
Natl Steel 3	6	56¾	55¾	56	+ ⅛
Nat Supply 2	10	7¾	7¾	7¾	— ⅛
Do 6% pf 8k	10	68	68	68	....
Do5¾%pf 2.75k	3	64½	64½	64½	+ ⅛
Do $2 pf	9	15	14½	14½	....
Nat Tea	2	3⅜	3⅜	3⅜	....
Natomas Co	3	9¾	9¾	9¾	....
Nehi Corp .60	2	9¾	9¾	9¾	+ ⅛
NeisnerB pf 4.75	1	70½	70	70	....
NewmountM .75g	17	30½	30¼	30¼	+ ⅛
NewportInd .25g	13	10⅜

CASHING PROFITS HALTS ANOTHER RALLY IN STOCKS

Early Gains Cut or Turned Into Net Losses.

New York, July 22 (AP).—The stock market attempted another rally today, but many of those who were aboard in Monday's sharp runup cashed in sufficient profits to halt the move. Gains of fractions to a point or so were posted at the fastest opening of the year to date. Rails and other favorites changed hands in blocks of 1,000 to 10,000 shares and for a brief interval the ticker tape was slightly late for the first time since Dec. 14.

Sizable offerings then began to appear and the pace slackened. Advances were substantially reduced or transformed into declines at the close. Transfers were 1,350,630 shares, the second largest since Nov. 12.

A. P. Average Declines.

The Associated Press average of 60 stocks closed with a net loss of .1 of a point at 44.1, but still was near the year's peak established in January.

Southern Pacific and New York Central were the liveliest performers. The former hit a new 1941 top and ended up ⅝. The latter finally was thrown for a loss of ¼. Many new high marks were registered in the forenoon.

Lower at the close were United States Steel, Bethlehem, General Motors, Chrysler, United States Rubber, Goodyear, Goodrich, Santa Fe, Great Northern, Atlantic Coast Line, Du Pont, J. I. Case, Western Union, Anaconda, Texas corporation, and Montgomery Ward.

Chicago Rise Continues.

Chicago Stock exchange prices continued higher yesterday. Four issues reached 1941 highs: Signode Steel at 17, up ⅝; Standard Oil of Indiana at 33½, up ½; Swift International at 22⅝, up ½; and Wisconsin Bankshares at 5⅞, up ⅜.

Volume leaders included Commonwealth Edison, which rose ⅛ point to 26⅝; Armour of Illinois at 5⅛, unchanged, and Marshall Field at 16½, up ⅜. Of the dually listed issues traded from 2 to 2:30 o'clock, only Butler Brothers showed a change from the final New York price, closing ⅛ higher at 8⅛.

HAY MARKET.

Timothy—No. 1 or light clover or alfalfa mixed, car lots, $16.00; No. 2, $13.50@15.50.

NEW YORK BOND TRANSACTIONS

BOND AVERAGES

[Compiled by the Associated Press.]

	20 rails.	10 indust.	10 util.	10 fgn.
Net chg.....	40.1	.....	+0.1	+0.2
Tuesday	64.5	105.1	102.0	48.1
Prev. day...	64.7	105.1	101.9	47.9
Month ago..	64.3	104.9	101.3	46.5
Year ago....	56.4	102.8	96.4	37.9
1941 high...	66.5	105.3	102.0	48.2
1941 low....	60.2	104.2	99.0	36.0
1940 high..	61.4	105.9	100.7	53.5
1940 low....	48.3	98.9	90.3	35.1

10 LOW YIELD BONDS.

Tuesday	114.5	Prev. day	114.4
Month ago	114.0	Year ago	111.4
1941 high	114.8	1941 low	113.2
1940 high	114.6	1940 low	108.5

DOMESTIC.

Sales, thous.		High.	Low.	Close.	Net chge.
4	†‡AbitiP&P5s'53.	57½	57⅜	57⅜+	⅜
1	AdEx 4½s'46 st..	106½	106¼	106¼—	¼
7	Allegh cv 5s '44.	91¼	91	91¼+	¼
19	do cv 5s '49.....	76⅝	76½	76½—	⅛
17	‡do 5s '50 st....	58¾	58	58 +	⅜
3	All Strs 4½s '51.	104½	104¼	104½	
5	AlliedChal cv4s'52.	108½	108⅛	108⅝	
8	Am&FP 5s 2030.	59⅛	58⅝	59⅛+	⅛
25	AmIG&C 5½s'49.	102	101⅞	102	
3	Am Int 5½s '49.	101	100⅞	100⅞+	⅛
18	AmT&T 5½s '43.	101¼	101⅛	101⅛	
	[101⅛ represents 101 1/32.]				
7	do 3½s '66.....	109⅛	109⅛	109⅛	
36	do 3½s '61.....	109⅛	108⅞	108⅞—	⅛
66	do 3s '56 wi....	111¼	111	111 —	¼
3	AmWW&E 6s '75.	109½	109½	109½—	½
3	Arm Del 4s '57..	106⅝	106⅝	106⅝—	⅛
7	do 4s '55.....	106¼	106⅛	106⅛—	⅛
27	AT&SF 4s '95....	110¼	109⅝	110 +	⅜
4	do 4s '95 reg....	106½	106⅜	106¼	
20	do a| 4s '95.....	91¾	91¼	91¼	
11	do a| 4s '95 st..	91¾	91¼	91¼+	⅛
7	do 4s 1905-'55..	101	101	101 +	⅛
1	do 4½s '48.....	104¼	104¼	104¼+	⅛
3	do T Sh L 4s '58.	111½	111⅛	111½—	⅛
3	do 4½s C-A '62..	111	111	111 —	⅛
1	do Rky M 4s '65.	101⅞	101⅞	101⅞+	⅛
3	Atl&ChAL 5s '44.	101¼	101⅛	101½—	⅛
13	†‡Atl&Bir 4s'33.	17½	17	17 +	⅛
4	AtlKn&N 5s '56.	111	111	111	
40	ACLine 1st4s'52.	80	79¼	79¼—	⅜
33	do cit 4s '52....	73¼	73⅛	73⅛+	⅛
81	do 4½s '64.....	66¼	65½	65½—	⅝
11	do 5s '45.....	92¼	91⅞	92 —	⅛
1	Atl&D 1st 4s '48.	37¼	37¼	37¼	
3	do 2d 4s '48.....	32	32	32	
15	AtlG&WI 5s '59..	99⅝	99	99 —	⅛
60	B&O 1st mtg'48 st	65	64½	64⅝+	⅛
89	do '95 st A.....	36⅝	36	36⅛+	⅛
16	do '95 st C.....	40⅜	40	40	
59	do 2000 st D.....	36⅛	36	36⅛+	⅛
22	do '96 st F.....	36½	36⅛	36⅜+	⅛
389	†do cv '60 st....	33⅜	32⅜	32⅜—	⅛
14	do 4s '48.....	64	63½	63⅝+	⅛
9	doPLEWV4s'51st.	54	54	54	
12	do S W '50 st....	46	45½	45½—	½
4	do T C 4s '59....	52	51	52 +	1
6	Bang&A cn 4½'51.	47¾	47⅛	47⅛—	⅝
13	do cv 4s '51 st..	47	46⅝	46⅝—	⅜
5	BellTPa 5s'48 B.	110¼	110¼	110¼+	¼
10	BlndLoan2½s'50..	99	98⅝	98⅝—	⅛
3	Beth Stl 3½s '52.	106⅝	106½	106½+	⅛
5	do 3½s '59.....	106⅜	106⅜	106⅜—	⅛
7	do 3s '60.....	104¼	104¼	104¼+	⅛
103	2B & Me 4½s '70	31⅜	31	31⅜+	1
4	do 4s '60.....	71	70¾	70¾—	⅛
2	†BA&NYAL 4s'55.	21	20⅝	21	
15	B U Gas 6s '47..	110	110	110	
1	do 5s '50.....	93	93	93 +	⅛
1	do 5s '57 B.....	105	105	105	
29	But&RP '57 st...	44	43¾	43¾+	⅛
13	BushTer 5s '55..	54⅜	53	53	
8	do Bldg 5s '60..	78½	78½	78½	
8	Cal OrePo 4s'66.	108¼	108	108	
3	CanNat5s'69 Jly.	103⅜	103¼	103⅜+	⅛
1	do 5s '69 Oct....	103⅝	103⅜	103⅝+	⅛
2	do 4½s '51.....	100	100	100	
2	do 4½s '57	100	99⅝	99⅝	
6	Can Pac 5s '54..	82⅜	82	82	
13	do 4s perp	64½	63⅜	64½+	⅛
4	Caro Cl 4s '65..	107⅜	107⅜	107⅜+	⅜
11	Celanese 3s '55..	99⅝	99⅜	99⅝+	⅛
6	Celotex4½s'47ww	96⅞	96⅝	96⅞—	⅛
9	†Cen ofGa5½s'59	4⅞	4½	4½+	⅛
10	†do cn 5s '59 C..	4⅜	4⅜	4⅜+	⅛
26	†do cn 5s '48....	16¼	16	16	
10	†do Chat 4s '51	16	16	16	
2	†do Mobile 5s'46	15	15	15 —	⅛
6	†CenNewEn 4s'61	64½	64¾	64½—	⅛
22	CenNYP 3¾s'62.	109¼	109¼	109¼	

Tuesday, July 22, 1941.

Sales today, par value.....$11,407,400 Total sales 1941 to date..$1,283,466,350
Year ago..... 3,503,200 Total sales 1940 to date.. 918,833,350

UNITED STATES GOVERNMENT BONDS.

[Over the counter quotations.]

Issue: Treasury—	Bid.	Asked.	Yield.
3½s, 1941	100.1	.....	.....
3⅜s, 1947-'43	106.3	106.5	.10
3¼s, 1945-'43	106.21	106.23	.22
3¼s, 1946-'44	107.24	107.26	.37
4s, 1954-'44	111.21	111.23	.51
2¾s, 1947-'45	108.15	108.17	.65
2½s, 1945	108.5	108.5	.61
3¼s, 1956-'46	113.8	113.11	.81
3s, 1948-'46	110.14	110.16	.81
3½s, 1949-'46	111.1	111.3	.81
4¼s, 1952-'47	119.15	119.17	1.00
2s, 1947	108.14	108.16	.95
2s,* 1948-'50 Mch	103.26	103.28	1.39
2¼s, 1951-'48	110.1	110.3	1.16
2½s, 1948	109.16	109.18	1.10
2s, 1950-'48	108.16	108.18	1.07
3¼s, 1955-'49	113.9	113.11	1.43
2½s, 1953-'49	108.8	108.10	1.44
2½s, 1952-'50	108.14	108.16	1.50
2¾s, 1954-'51	110.15	110.17	1.60

*Subject to federal taxes, but not to state income taxes.

UNITED STATES TREASURY NOTES.

[Quoted by C. F. Childs & Co.]

[Fractional parts of quotations are in 32ds of 1 point.]

Series and maturity—	Bid.	Asked.	Yield.
C 1¼s, Dec. 15, '41	102	102.2	*1.18-32
A 1⅛s, Mar. 15, '42	102.11	102.13	*1.8-32
D 2s, Sept. 15, '42	103.11	103.13	*1.3-32
C 1⅛s, Dec. 15, '42	103.4	103.6	*24-32
D ⅞s, Mar. 15, '43	101.3	101.6	†.02
A 1⅛s, June 15, '43	102.1	102.3	†.02
C 1s, Sept. 15, '43	101.30	102	.07

*Premium in excess of zero yield to maturity or first callable date. †Taxable.

UNITED STATES TREASURY STATEMENT.

[Chicago Tribune Press Service.]

WASHINGTON, D. C., July 22.—The following is a statement of the condition of the United States treasury on July 19, 1941:

Income to date this year....	$ 277,596,900	Emergency ship construe..	$ 3,264,800
Income to date last year....	229,923,500	Defense lend-lease	20,265,400
Increase	$ 47,673,400	Federal security agency....	136,700
Departmental, incl. relief..	$ 64,854,300	Federal works agency.....	10,252,500
Agriculture	37,596,600	Other	26,700
Interest on public debt.....	11,034,900	Total national defense...	$ 582,301,800
Loan agencies	888,700	Deficit this year.....	$ 751,244,400
Security agencies	52,991,700	Deficit last year.....	340,167,400
Public works agencies	77,549,100	Increase	$411,077,000
Veterans' administration ...	41,407,200	Public debt this year.....	$49,269,033,200
National defense—		Public debt last year.....	43,059,749,400
War department	$ 313,205,500	Increase	$ 6,209,283,800
Navy department	222,259,100		
Funds for President.....	11,039,600		
Selective service [admin.].	1,861,500		

Sales, thous.		High.	Low.	Close.	Net chge.
60	Cen Pac 5s '60..	55½	54⅝	54⅝—	⅜
24	do 1st 4s '49	72¼	71⅞	72¼+	⅜
103	†CenRENJ 5s '87	22	21	21	
21	do 5s '87 reg.....	19½	19	19⅜	
32	†do 4s '87	19½	19	19 +	⅛
5	do 4s '87 reg.....	17	17	17	
3	Certain-td 5½s'45	88	88	88 +	½
4	C & Ohio 4½s '92..	134	134	134	
2	do 3½s '96 D.....	105	105	105	
3	do rfg 3½s'96 E.	105	105	106 —	½
108	†Chi&Alton 3s'49	16½	16	16¼+	⅛
17	CB&Q rfg 5s'71A	84	82⅝	84	
1	do 4½s '77.....	73¼	73½	73½	
12	do gen 4s '58	81	81	81¾+	⅜
4	do 4s Ill '49	98⅛	98	98	
12	do 3½s Ill '49..	93¾	93	93	
44	†Chi&EIl inc'97	30	29½	29½	
24	CGW inc3½s2038	37½	37	37	
2	do 4s '49	3	2⅞	3	
18	†Chi I&L 6s '66	10⅝	10½	10½	
1	†do 6s '47	32½	31¾	32⅛+	⅜
1	†do 5s '47	30	30	30 +	1½
102	†do 5s '66	10⅝	10⅜	10⅜+	⅛
12	do 5s '47	28¼	28	28¼+	2¼
163	†CMSP&P 5s'75	13¾	13¼	13¾+	⅜
148	†do sf 5s 2000..	3¼	2⅞	3⅛	
5	†do 4½s '89 C...	41¾	41¾	41¾+	⅜
5	†do 4½s '89 C...	41¾	41¾	41¾+	⅜
8	†do 4½s '89 E..	42	41½	41¾+	⅜
21	do gen 4s '89....	40¼	40¼	40¼+	¼
30	†C&NW 6½s'36	35½	35	35¼	
15	do rfg 5s 2037	20½	20¼	20½	
53	†do gen 5s '87..	30½	30	30	
28	cv 4¼s '49 2½s	2	2	2 —	⅛
15	†do 4½s 2037	20	19¾	19¾+	⅜
57	†do 4s '87	28	28	28	
71	†do 4s '87 st....	28¾	28¾	28½+	⅜
50	†do 3½s '87	28⅜	28	28	
5	†Chi Ry 5s '27..	43¼	43¼	45½+	⅛
33	†CRIP 4½s'52A	15¾	15	15	
24	†do cv 4½s '60..	2¼	2¼	2¼+	⅛
58	†do 4s '88	23½	23¼	23⅜	
304	†do rfg 4s '34	13¾	13	13½	
1	CTE&SE rfg5s'60	68	68	68	
7	do inc 5s '60.....	53¾	53¼	53½+	1¼
29	ChUnSta 3¼s'63.	108½	108½	108½	
8	do 3½s, '63.....	103¾	103⅜	103⅝	
1	Ch&WInd 4¼s'62	97¾	97¾	97¾	
9	Ch&NW 4s '49....	94¾	94¼	94½+	⅛
1	Childs C 5s '43..	41	41	41 —	⅛
5	†Choc O&G 5s'52	18	18	18 +	¼
9	Cin G&E 3¼s'66.	110½	110½	110¾+	⅛
21	CCC&StL 4½s '77	58	57⅜	57⅜—	⅜
33	do gen 4s '93....	76⅜	76⅛	76⅜+	⅜
2	do 5s '93B.....	80¾	80¾	80¾+	1¼
13	Cl U Term 4s '73	76	75¾	76	
3	Col F&I 5s '43.	104⅛	104⅛	104⅛—	⅛
23	Col&So 4½s '80..	23	22⅜	22⅜+	⅛
1	Col G 5s'52Apr.	103¾	103¾	103¾	
4	do 5s '52 May..	103¾	103¾	103¾	
10	do 5s 1951.....	103⅜	103⅜	103⅜	
68	†Com Mine'49ww	52½	51½	51½—	⅜
19	Com E 3½s '68.	109½	109	109¼	
103	do cv 3½s '58.	110¾	110	110 —	1¼
7	Con RP 3⅜s'61.	110¼	110¼	110¼—	⅛
12	Con Edis 3¼s'46.	104¾	104⅝	104⅝	
6	do 3½s '48.....	107¼	106⅜	106⅜—	⅜
5	do 3½s '58.....	109¼	109	109¼	
13	do 3½s '56.....	107¾	107½	107⅝—	⅛
2	Con O cv 3½s'51.	104½	104½	104½—	⅛
2	Con Coal 5s '60-'84	84	84	84	
8	Con Pw 3½s '70.	110¾	110¾	110¾—	⅛
5	do 3½s '69.....	110½	109¾	109¾—	⅜
2	Con Oil 2¾s '48.	106⅛	106¼	106¼+	⅜
5	Crane 2¾s '50..	103¼	103¼	103¼—	⅛
6	Cuba NR 5½s '42	21	21	21	
9	†do 5½s '42rct.	18⅝	18⅝	18⅝+	⅛
10	†do 5s '52.....	24	23⅜	23⅜—	⅛
4	Curtis Pub 3s '55	98⅜	98½	98⅛—	⅛
169	Del&H rf 4s 'A.	55	54¾	54¾+	⅛
1	†‡D&RG 4½s '36	15	15	15 —	⅛
44	†do 4s '36.....	15¼	15	15 —	⅛
5	†do 5s '55 asd..	2½	2½	2½	
28	†do 5s '78.....	15⅝	14½	14⅝—	⅜
1	†DM&IRD 4s'35ct.	6	6	6 +	⅛
5	Det Ed 4s '65..	110¾	110¾	110¾—	⅛
2	do 3½s '66.....	110¾	110¾	110¾—	1½
31	do 3s '70.....	107¼	107¼	107¼+	⅛
3	Det T T 4½s '61.	96½	96½	96½	
3	Duq Lt 3½s '65.	105⅝	105⅝	105⅝—	⅛
1	ET VAG cn5s'56..	99¼	99¼	99¼—	⅛
95	†Erie rf 5s '67	37	36	36 —	1
145	†do rlg 5s '75	32⅛	31½	31½+	⅜
21	†do 1st 4s '96.	31½	30¾	31½+	⅜
47	†do gen ln 4s '96	59½	59½	59½+	⅜
1	†do cv 4s '53A..	53½	53½	53½	
3	do 3½s '66.....	109¼	109¼	109¼	
14	†Erie&Jer 5s '55	94¾	94¼	94¾+	⅛
1	Fed L&T 6s'54B.	101½	101½	101½—	⅛
4	†Fla E Cst5s'74.	9¾	9¾	9¾+	⅛
9	†do 5s '74 ct....	9¼	8⅞	8⅞+	⅛
1	†Fran Sug 6s'56..	56½	56½	56½+	⅛
44	GenStlCst 5½s'49	96¾	96¼	96⅝+	⅛
16	GaA&Ala cn 5s'45.	14½	13⅜	14½+	⅝
6	†‡GaC&NC 5s '34	22¾	22¾	22¾+	⅛
2	Goth S Ho 5s'46.	79	79	79¼+	1
9	GtNorRy 5½s'52.	105¼	105	105¼+	⅛
8	do 5s '73.....	99¾	99¼	99¾	
7	do 4½s '77E....	91¾	91¼	91¾+	⅛
10	do 1st 4½s '61.	107⅜	107⅛	107⅜+	⅛
27	do 4s '46G.....	103	102¾	102¾+	⅛
29	do 4s '46H.....	97¼	97⅛	97⅛—	⅛
5	do 3½s '67.....	83¾	83¼	83¾—	⅛
2	†GBay&W deb B.	9	9	9 +	⅛
10	Gulf M&O 4s'75.	71⅜	71	71 —	⅜
12	†do inc 2015....	48¾	47½	47½—	⅜
14	†HarlR&P 4s '54	84	83½	83½—	⅛
3	Hockg V 4½s'99.	132½	132½	132½—	⅛
3	HouGltT 4½s'54.	103⅜	103⅜	103⅜+	⅛
5	Hud Coal 5s'62A	39½	39½	39½+	⅛
40	HudsM rfg 5s'57	45¼	44¾	44¾—	⅛
31	†do inc 5s '57...	10⅜	10½	10½—	⅛
15	Ill Bell 72¼s'51.	103⅜	103⅜	103⅜—	⅛
3	Ill Cen 3½s '52..	45	42	42 +	⅛
5	do 4s '52.....	44¼	44	44¼+	⅛
7	do 4s '53.....	44¼	43⅝	44¼+	⅛
65	do rfg 4s '55....	44¼	43⅝	44¼+	⅛
78	do 4¼s '66.....	47	46½	46⅝+	⅛
20	do 5s '55.....	53	52	52 —	1
2	do Cairo 4s '50..	82¼	82¼	82¼	
86	IC-CSL-NO 5s'63A	49¼	49	49⅜	
26	do 4½s '63.....	44½	44¼	44½—	⅜
1	Ind Ill&Ia 4s'50.	73¼	73¼	73¼	
8	†IndplsL& 4s '56	20½	19½	20¼+	1¼
1	Insp C Copls'52	100	100	100 —	⅜
1	†IntGtN adj6s'52	1⅜	1⅜	1⅜	
7	†do 1st 6s '52...	18¾	18⅜	18¾+	⅛
2	†do 5s '56B.....	17½	17½	17½	
5	†do 5s '56C.....	17⅝	17½	17⅝+	⅛
17	Int Hy El cv6s'44	38	37⅜	37⅝+	⅛
2	Int Mer M 5s'41	88¾	88¾	88¾+	⅛
8	Int Paper 6s'55..	105	104½	105 +	⅛
9	do 5s '47.....	104¾	104¼	105¼+	⅛
8	IntT&T 4½s '52..	42	42	42 —	⅛
18	do 5s '55.....	43¼	42¼	44⅛—	¼
10	†Ia Cen rfg4s'51	1¾	1¾	1¾+	⅛
1	JamesF&Cl 4s '59	55½	55½	55½+	⅛
5	Jones&LSt 3¼s'61	98¾	98¾	98¾+	⅛
41	‡KCFS&M 4s'36	49¼	48⅞	49 +	1
20	†do 4s '36ct....	48	48	48 +	⅛
10	K O Scu 5s'50..	73⅜	73½	73⅜+	⅛
17	do 3s '50.....	67¾	67	67 —	⅛
3	K C Term 4s'60.	109¾	109½	109½+	⅛
24	Kopp Co 3½s'61.	106⅛	106	106 —	⅛
7	Kresge Fn 3s'50.	104¾	104¾	104¾—	⅛
44	Lac Gas 5½s '53.	75½	75	75	
5	do 5½s '60D....	75½	75	75	
24	do 5s '42.....	97	97	97 +	2
1	LE&West 5s '47..	89¼	89¼	89¼—	⅛
5	LSMS 3½s'97 reg	84¾	84¾	84¾	
6	do 3½s '97.....	90¾	90¾	90¾—	1½
1	†Laut Nit inc '75	20½	20½	20½	
3	LehCANY 4s '45..	50¼	50	50¼+	⅛
9	LehC&N 4½s'54.A	79¾	78	78 —	1
6	do 4½s '54C.....	76⅞	76⅝	76⅝+	⅛
2	†LehVC 6s '43 st.	102.1	102.1	102.1—	.27
	[Decimal represents 32ds.]				
1	†do 5s '54 st.....	72	72	72 +	1⅜
9	†do 5s '64 st.....	65	64⅞	65 +	⅛
6	†do 5s '74 st.....	64¼	64	64¼	
8	LehVHTm 5s '54	48¼	47½	48¼+	⅜
50	LehVNY 4½s '50	50½	50	50½+	1½
46	LehVal 5s 2003 st	38¼	37½	38¼+	1⅜
5	do 5s 2003 st reg	36	35¾	35¾	
83	do 4½s 2003 st..	36	35¼	35¼+	⅜
12	do 4½s2003 st rg	33	32⅜	33	
144	do 4s 2003 st....	33¾	32⅞	33 +	⅜
19	do Term 5s '51..	37½	37	37 +	1
3	Ligg&LM 7s'44..	118½	118½	118¾—	⅜
1	do 5s '51.....	126⅜	125¾	126¼+	⅛
1	LionOil cv4½s'52	103	102	103	

Sales, thous.		High.	Low.	Close.	Net chge.
2	Loews 3½s '46..	104⅜	104½	104⅝+	⅛
2	LongIsl rfg 4s'49	97	96½	96½—	⅜
21	do rfg 4s '49 st..	96⅝	96⅜	96⅜+	⅛
6	Lou&Ark 5s '69	87¾	87½	87½—	⅛
1	LouN 3¾s 2008	86½	86½	86½—	⅛
2	do 5s '80 st. L..	87	87	87 —	1
1	LouG&E 3½s'66.	109¼	109¼	109¼+	⅛
1	Maine Cen 4s'45	80¾	80¾	80¾—	⅛
3	do 4½s '60.....	53	52¾	53 +	⅛
2	Manati Sug 4s '57	38	38	38 +	1⅛
5	Mich Cen 4½s '79	68	68	68	
5	Mich Cr 4s '55..	107¼	107	107	
7	†MRRNJ 5s '40 ct	47	47	47 +	1⅛
7	†M&N cn4½s'39 st	37	37	37 +	⅜
9	†MS&NW 4s '47..	25¾	25¾	25¾+	⅛
1	†MSL cn 5s'34 ct	9½	9½	9¼+	⅛
5	†do rfg 5s '62..	1⅜	1⅜	1⅜+	⅛
3	†do 4s '49.....	2⅛	2	2 +	⅛
16	†MSPSSM 6s '46	4¾	4	4¾—	⅛
2	†do 5½s '49.....	1	1	1	
35	†do gtd 5s '38..	12¾	12¾	13¾—	.....
46	†do cn 4s '38..	11¾	11¾	11¾+	⅛
57	M-K-Tex 5s '62A	30½	28¾	28¾—	1⅛
8	†do adj 5s '67...	11¾	11½	11⅝	
54	do 4½s '78.....	26¾	25½	25½—	⅜
29	do 1st 4s '90....	25	25	25 —	⅛
36	do 4s '62B.....	26¼	24¼	24⅝—	⅜
5	†M‡Pa cv 5½s'49	1	1	1	
37	†do 5s' 65A.....	28½	28¼	28½—	⅛
10	†do 5s '65A ct....	27¾	27¾	27¾+	⅛
180	†do 5s '65C.....	27¾	27¾	27¾+	⅛
11	†do 5s '77F ct....	28½	28¼	28¼—	⅛
18	†do 5s '78G.....	29½	29	29¼+	⅛
36	†do 5s '80H.....	29¾	29½	29½—	⅛
178	†do 5s '81I.....	28¾	28½	28½—	⅛
4	†do 5s '81 J ct..	27¾	27¾	27¾+	⅛
46	†do gen 4s '75..	2¼	2	2⅛+	⅛
1	Mohawk&M 4s'91	54¾	54½	54½—	⅛
4	MWPaPS 4½s'60.	111⅜	111⅜	111⅜	
8	MontPow 3⅜s'66.	108⅞	108⅜	106⅝+	⅛
54	MorE&Essex 5s'55	43	42¾	42¾—	⅛
30	do 4½s '55.....	38½	38⅜	38⅜+	⅛
66	do 3½s 2000.....	42¾	42¾	43⅜+	1
5	NatDistill 3½s'49.	103⅝	103⅝	103⅝—	1¼
9	Natl Steel 3s '65.	106¼	105⅝	106⅛+	1
5	†NEngRR 5s '45 6c	60	60	60	
11	†do 4s '45.....	59½	59⅝	59⅝—	⅜
5	NEngT&Ts'51 6l.	126	126	126 —	1
1	NOG&Nor 5s '83.	74	74	74	
1	NOPuSv 5s '52A.	106¼	106¼	106¼	
1	do 5s '55B.....	106⅛	106⅛	106⅛	
2	N Orl Term 4s '53	74⅝	74⅝	74⅝

AFL PICKETERS ROUTED BY CIO IN TOLEDO TILT

Mediation Board Studies Air Plant Strike.

Toledo, O., July 22 (AP).—A massed group of CIO unionists routed an American Federation of Labor picket line at the Textileather corporation plant today after police failed in an attempt to usher CIO textile workers into the factory.

A score of deputy sheriffs and police walked with the retreating pickets. Four men were hurt in a clash at the plant last week.

Textileather officials reported 80 to 100 employés entered the gates and said production would be resumed without delay. The corporation granted the CIO a union shop agreement and an AFL union called a strike.

Board Begins Hearing.

Washington, D. C., July 22 (AP).—A defense mediation board began hearings in a closed session today on the strike at Air Associates, Inc., Bendix, N. J. The plant, which manufactures parts for airplanes, is shut down by a strike called by the United Automobile workers [CIO] on July 14. Officials said the principal issue was the reinstatement of employés allegedly discharged for union activities.

The National Labor Relations board ordered the Interlake Iron corporation, Chicago, to cease "discouraging membership" in CIO's Steel Workers' Organizing committee, and to reinstate with back pay eight employés found by the board to have been discharged for union activity.

Murray Signs Contract.

Detroit, Mich., July 22 (AP).—Officials of Murray Body corporation and the United Automobile Workers [CIO] announced today the signing of a working agreement providing for a union shop and check-off of union dues. It is the second such agreement in the automobile industry, the Ford Motor company having reached a similar arrangement. The contract guarantees there shall be no strike unless approved by a majority of the workers in a secret election under joint supervision of the company and the union.

PUT UP TO WASHINGTON.

A final decision on the June 18 election at the International Harvester company's Rock Falls, Ill., plant was left to the National Labor Relations board yesterday. Charles A. Graham, regional NLRB director, announced he had overruled union objections to his report on the election and referred the matter to Washington.

The report showed 101 votes for the CIO Farm Equipment Workers' organizing committee, 97 for the AFL federal labor union, No. 22647, one for neither, and nine which were challenged. Both unions filed objections but Graham ruled there was no dispute on material issues and affirmed his findings.

PRODUCE MARKETS

BUTTER—Steady; receipts, 1,480,538 lbs. EGGS—Firm; receipts, 22,187 cases. POULTRY—Steady to firm; receipts, 48 trucks. POTATOES—California weak; others steady; receipts, 69 cars on team track, 424 cars. MILK—Class 1, for fluid consumption, price paid by bottlers at country collection stations, $2.37 per 100 lbs. Only wholesale prices quoted:

***Wholesale Creamery Butter Prices.**

	—Chicago— Whole milk.	Centralized.	New York.	Boston.	Philadelphia.
93 score	34¼	....	35¼	....	35¼
92 score	33¾	....	34¼	35	34¾
91 score	33½	....	34	34¾	34½
90 score	33¾	33¾	33¾	34½	33¾
89 score	32	32¼	33¼	....	....
88 score	31¾	31¾	....	....	....

*Quoted by Agricultural Marketing service.

Live Poultry.

Hens	19¾@21½c	Geese	12@13c
Leghorn hens	16½c	Turkeys—	
Springs—		Toms	16c
Colored	18½@19c	Hens	19c
Rocks	20½@21½c	Broilers—	
Roosters	13½@14c	Colored	17c
Ducks	11@12½c	Rocks	19@20c

Eggs.

First cars	26¼c	Storage packed—	
Less than cars	25½c	Extras	27½c
Ex. firsts, cars	26½c	Firsts	27c
Less than cars	26¼c	Government graded—	
Dirties	22¾c	Extras, cartoons	38c
Checks	22¼c	Do, loose	37c
Current receipts	24½c		

Potatoes.

New California	$1.50@1.75
Do Idaho	1.50@2.00
Do. Missouri	.80@1.00
Do Nebraska	1.50@1.70

[Carlots per 100 lbs.]

Country Dressed Veal.

50@60 lbs	12c	70@80 lbs	13@13½c
90@100lbs	14½@15½c	110@120 lbs	16c

CHICAGO LIVE STOCK

Comparative Prices.

[All prices are in dollars per 100 pounds.]

Hogs—Bulk of sales yesterday.$10.35@11.65
One month ago ......10.00@10.60
One year ago ......5.00@ 6.50
Top yesterday, $11.85; average, $10.90.
Cattle—Bulk of sales yesterday.$11.00@12.75
One month ago ......10.00@11.25
One year ago ......9.00@11.10
Top yesterday, $12.90; average, $11.60.
Lambs—Bulk of sales yesterday.$11.00@12.00
One month ago ......11.85@12.85
One year ago ......8.75@ 9.25
Top yesterday, $12.15; average, $11.50.
Hog receipts, 15,000; shipments, 1,500.
Cattle receipts, 7,000; shipments, 2,500.
Sheep receipts, 4,000; shipments, 500.

Receipts include 50 cattle, 2,500 hogs, and 3,000 sheep direct to packers.

FREIGHT CAR LOADINGS

Revenue freight cars handled by railroads for the week ended July 19 were:

	July 19.	Prec. Wk.	Yr. Ago.
New York Central	109,690	91,299	79,647
Norfolk & Wsn	31,466	29,068	25,361
Southern Rwy	43,408	41,067	34,678
Lehigh Valley	20,543	17,906	15,434
North Western	35,540	32,757	30,423
Southern Pacific	35,540	32,757	30,423
Burlington	30,128	27,402	24,216
New Haven	29,552	26,166	21,441
Missouri Pacific	27,633	28,382	22,310
St. Paul	34,770	33,181	26,982
Wabash	18,645	17,105	13,645
Frisco	15,923	15,287	12,253
Chesapeake & Ohio	43,854	37,655	35,645
Nickel Plate	21,826	18,504	15,640
Pere Marquette	13,005	12,334	9,462
Great Northern	31,367	30,775	25,479
Northern Pacific	16,567	15,558	12,980
Rock Island	31,185	31,062	26,142
Del., Lack. & Wsn.	19,744	17,649	15,689

MINNEAPOLIS FLOUR.

MINNEAPOLIS, Minn., July 22 (AP).—Carload lots, per brl in 98 lb cotton sacks: Family patents unchanged, $6.65@6.85; standard patents, unchanged, $5.25@5.45; shipments, 14,300 brls. Pure bran, $24.00@24.50 per ton. Standard middlings, $26.50@27.00.

NAVAL STORES.

SAVANNAH, Ga., July 22 (AP).—TURPENTINE—41¾c per gal; offerings, 249 casks; sales, 9,200 gallons; receipts, 339; shipments, 9; stock, 14,684. ROSIN—Offerings, 717 lots of 280 lbs; sales, 191; receipts, 2,217; shipments, 4,295; stock 133,502. Quote: B, $1.90, D, E, F, G, H, I, $2.13; K, $2.14; M, $2.15; N, $2.30; WG, $2.34; WW X, $2.70.

CORPORATION EARNINGS

Corporation net incomes reported yesterday included the following:

June.	1941.	1940.
Le Tourneau, R. G.	$272,391	$275,891
Tampa Electric	104,624	113,096
Quarter Ended June 30.		
Barber Asphalt	208,643	92,050
Per share	.53	.23
Castle, A. M.	186,527	92,319
Per share	.78	.38
Interlake Iron	524,469	*147,190
Per share	.25	....
Libbey-Owens-Ford	†1,976,330	2,278,796
Per share	.79	.91
Mpls-Honeywell Reg	550,153	316,112
Monsanto Chemical	1,945,977	§..
Per share	1.40	.82
Parker Rust Proof	295,591	230,845
Per share	.69	.54
Republic Steel	5,428,749	3,337,730
Per share	.87	.47
Ritter Dental Mfg	113,315	20,402
Per share	.59	....
Rustless Iron & Steel	582,762	217,411
Per share	.61	.21
Wrigley, Wm Jr	2,067,563	2,342,848
Per share	1.05	1.19
Six Months Ended June 30.		
Barber Asphalt	*26,045	100,464
Per share	....	.25
Beech-Nut Packing	‡2,562,441	1,827,075
Butler Brothers	511,762	*419,180
Castle, A. M.	409,555	192,518
Per share	1.71	.80
Clark Equipment	981,054	838,000
Per share	3.85	3.25
Cont Roll & Stl Fdry	550,486	286,156
Per share	1.32	.55
Cutler-Hammer	939,103	742,363
Per share	1.42	1.12
Le Tourneau, R. G.	1,613,748	1,152,043
Per share	3.58	2.56
Libbey-O-Ford Glass	5,377,247	5,176,748
Per share	2.14	2.06
Martin [Glenn L.]	2,950,640	4,275,487
Per share	2.69	3.91
McCord Rad & Mfg	200,911	80,799
Mpls-Honeywell Reg	1,104,277	603,921
Monsanto Chemical	....	....
Per share	2.38	1.70
New Eng Tel & Tel	5,943,735	4,969,791
Per share	4.46	3.73
Parker Rust Proof	570,447	502,162
Per share	1.33	1.17
Republic Steel	13,618,716	6,449,453
Per share	2.22	.90
Richmond Radiator	111,341	49,144
Ritter Dental Mfg	223,973	41,519
Per share	1.16	2.08
Rustless Iron & Steel	1,164,460	430,537
Per share	1.21	.42
Signode Stl Strap	275,456	143,473
Per share	1.77	.79
Sutherland Paper	426,707	437,525
Per share	1.48	1.52
Wrigley, Wm Jr	4,438,982	4,800,653
Per share	2.26	2.44
Six Months Ended June 28.		
Reynolds Metals	1,886,853	1,312,447
Per share	1.71	1.15
Twelve Months Ended May 31.		
Duquesne Light	10,354,741	10,391,326
Per share	4.17	4.19
Philadelphia Co	6,410,112	6,796,593

*Net loss. †Indicated. ‡Before federal taxes. §No comparison available.

BANK STOCKS

CHICAGO.

[Nominal quotations.]

	Yesterday. Bid.	Ask.	July 21. Bid.	Ask.
American National	235	240	235	240
Chicago Title	123	127	123	126
City National	109	114	109	114
Continental Illinois	85½	88	85	87½
First National	264	269	264	269
Harris Trust	312	322	312	322
Industrial National	37	39	37	39
Do pf	99	102	99	102
La Salle National	64	69	66	70
Northern Trust	515	530	515	530
NEW YORK.				
Bankers Trust	54	56	54¼	56½
Bank of Manhattan	16¼	17¾	16¼	17¾
Central Hanover	98	101	98	101
Chase	31¼	33¼	31¼	33¼
Chemical	45½	47½	46	48
First National	1,480	1,520	1,480	1,520
Guaranty	294	299	294	299
Irving	11¼	12¼	11½	12½
Manufacturers Trust	38½	40½	39	41
National City	27¼	28¾	27½	29
New York Trust	96	99	96	99
OTHER BANKS.				
Bank of America	37½	40	37½	39¾
First Nat'l, Boston	44	46	43¾	45¾

BENTON HARBOR FRUIT PRICES.

BENTON HARBOR, Mich., July 22 [Special].—Today's fruit market prices were: Tomatoes, 12 quarts, No. 1, mostly $1.00; No. 2, 50 to 60 cents. Red raspberries, 24 pint crates, $2.00 to $2.25. Black raspberries, 24 pints, $2.25 to $2.50. Dewberries, 16 quarts, $2.10 to $2.25. Apples, bushels, Duchess, 2¼ inch, 75 cents to $1.00; 2¼ inch, 80 to 85 cents; transparents, 2¼ inch, 75 cents; 2 inch, 50 to 65 cents.

WANT AD INDEX

TO PLACE A WANT AD CALL SUPERIOR 0100
Ask for a Want Ad-Viser or call at Want Ad Offices, Tribune Tower

Open Weekdays: 8:00 A. M. to 10:00 P. M.
Sundays: 9:00 A. M. to 5:00 P. M.

and 1 South Dearborn

	Page.	Col.
Aviation	25	8
Apartments—See To Rent		
Auction Sales	24	5
Automobiles—		
Trailers, Passenger and Utility	27	2
Autos, Trucks To Rent	27	3
Credits	27	2
Loans	27	3
Repairing and Accessories	27	3
Tires	27	3
Trucks	27	3
Used Automobiles—For Sale	26	1
Used Automobiles—For Sales	27	1
Wanted	27	2
Bar and Store Fixtures	27	5
Bicycles and Motorcycles	27	2
Board and Lodging	24	7
Boats, Yachts, Etc	27	8
Book Exchange	8	4
Building Material [Paints, etc.]	22	3
Business Opportunities—		
Business Equipment	27	5
Businesses For Sale	27	4
Business Service	27	5
Concessions, Locations and Leases	27	5
Wanted	27	5
Business Personals	24	5
Business Directory	22	4
Bus Transportation	24	5
Cameras and Optical Goods	27	6
Cemeteries	18	6
Clothing, Furs, Etc	25	8
Collections	22	4
Dancing Schools	27	8
Death Notices	18	6
Dogs, Cats and Pets	22	4
Dressmaking and Millinery Schools	24	4
Employment Agencies—Men	23	1
Employment Agencies—Women	24	1
Financial Service	27	8
Undertakers	18	6
Furniture	27	6
Help Wanted—Men	22	5
Help Wanted—Men	23	1
Help Wanted—Women	23	6
Help Wanted—Women	24	1
Horses, Harness, and Wagons	22	3
Hotels and Apartment Hotels	24	7
Home Furnishings and Furniture	27	6
Home Furnishings Wanted	27	8
Household Appliances	22	4
Houses [see Real Estate and To Rent]		
Instruction	25	3
Jewelry, Old Gold, etc	25	3
Legal Notices	25	8
Loans—Personal and Business	27	7
Lost and Found	22	3
Machinery and Equipment	22	4
Mausoleums and Monuments	18	6
Miscellaneous [For Sale]	24	5
Mortgages [see Real Estate Loans]	25	8
Motorcycles and Bicycles	27	2
Musical and Dramatic	22	4
Musical Instruments	24	5
Office Furniture and Devices	25	3
Personal	22	3
Pianos [see Musical Instruments]	24	5
Radios, Supplies, and Service	27	5
Real Estate—		
Apartment Buildings	25	4
Business Property	25	5
Farm Lands	21	1
For Exchange	25	8
Houses	25	5
Houses Built to Order	25	6
Industrial Property	25	3
Loans, Mortgages	25	8
Other Cities	25	8
Resorts	25	7
Suburban	25	6
Vacant	25	6
Wanted	25	8
Sewing Machines	27	8
Situations Wanted	24	4
Sporting Goods	22	4
Stocks and Bonds	25	8
Store and Bar Fixtures	27	5
Stoves [See Household Appliances]	22	4
To Rent—		
Apartments	24	8
Apartments	25	1
Apartments and Rooms to Share	24	7
Furnished Houses	24	7
Furnished Apartments	25	2
Houses [City and Suburban]	24	7
Industrial Property	25	3
Offices and Shops	25	3
Other Cities	25	3
Resorts	24	8
Rooms	24	6
Stores	25	2
Travel	24	5
Trade Schools—Men	23	5
Trade Schools—Women	24	3
Typewriters and Supplies	22	3
Vacuum Cleaners [See Hshld. Appl.]	22	4
Wanted—To Rent		
Apartments	25	2
Houses	24	7

62 CHICAGO AREA FIRMS HAVE ARMS JOBS IN MILLIONS

Armament contracts amounting to one million dollars or more each have been awarded to 62 companies in the Chicago area since the arms program got under way about a year ago, the Chicago Association of Commerce reported yesterday.

A survey made public by Leverett S. Lyon, chief executive officer of the association, showed that the government has made commitments totaling $223,342,199 for airplane engines and new factory facilities under contracts with the Buick division of General Motors corporation.

Diamond T Motor Car company was listed as the recipient of $58,800,000 of government contracts. At least 12 other companies have received orders totaling 10 million dollars or more each, the association said.

Several companies in Illinois yesterday received small orders from the war department. They were [Chicago companies unless otherwise indicated]:

Chicago Rawhide Manufacturing company, oil retainers, $4,263; Guiberson Diesel Engine company, parts for tanks, $9,058; Sinko Tool and Manufacturing company, gauges, $1,840; Federal Tool corporation, gauges, $2,280; J. P. Marsh corporation, gauges, $2,504; Meilahn Brothers, extension dining tables, $5,088; Mercury Manufacturing company, trucks and tractors, $48,860; tractor, $1,209; Barber-Colman company, machine and small tools division, Rockford, milling machines, $6,224; Anchor Coupling Co., Inc., Waukegan, hose assembly, $3,950; George Welch, concrete runways at Scott Field, Ill., $464,482.

DIVIDENDS DECLARED

Dividends announced yesterday follow:

Stock, rate, period—	Payable.	Stock of Record.
Aetna Ball Bear, 35c	Sept 15	Sept 1
Bk. of Montreal, $2 q	Sept 2	July 31
Bliss, E. W., 6% pfd., 75c	Sept 1	Aug 15
Do 5% pfd., 62½c	Sept 1	Aug 15
Butler Bros., 15c	Sept 1	Aug 6
Do pfd, 37½c q	Sept 1	Aug 6
Callite Tungsten, 10c	Aug 28	Aug 15
Dominion Bridge, 30c q	Aug. 25	July 31
Hollinger Consol, 5c m	Aug. 12	July 29
Do 5c extra	Aug. 12	July 29
Indiana Steel Pr., 12c	Aug 15	Aug 5
Knickerbkr. Fund, 8c q	Aug 20	Aug 1
Remington Rand, 20c	Oct 1	Sept 10
Signode Steel, 25c	Aug. 6	Aug. 2
Do pfd, 62½c q	Aug. 6	Aug. 2
So'east. Greyhound, 37½c q	Dec 1	Nov 20
United Eng.&Found., 50c	Aug 12	Aug 1
United Gas pfd, $2.25 arr	Sept. 2	Aug. 8
m—Monthly. arr—Payment on arrears.		
Vogt Mfg., 20c	Sept 2	Aug 15
White, S. S., Dental, 30c	Aug 16	Aug 1

q—Quarterly.

INVESTING COMPANIES

[Nomina lquotations.]

	Bid.	Asked.
Amer Business Shares, Inc	2.79	3.06
Boston Fund, Inc	14.05	15.11
Chemical Fund	9.49	10.27
Diversified Trustee D	5.00	5.65
Dividend Shares, Inc	1.10	1.21
Fidelity Fund, Inc	16.16	17.39
Fundamental Investors, Inc	16.08	17.62
General Investors Trust	4.44	4.83
Incorporated Investors	14.66	15.76
Mass Invest 2d Fund	8.63	9.28
Mass Investors Trust	18.30	19.68
New England Fund	11.15	12.02
Selected American Shares	8.33	9.08
Trusteed Industry Shares	.71	.81

LOST AND FOUND.

BAG LOST—Man's; tan; clothing; South-blvd. or Lake-st.; reward. Ph. Euclid 7363.

BRASS band lost—2 flat brass bands, 1 with hooks. Also sketch. On S. side "L." Reward. Call Central 2574.

CAMERA LOST—Contax, Model 3; 7016423, lens 96247 or 7037174, lens 43833; liberal reward for information or return of camera. Address O B 448, Tribune.

CAMERA lost—Kodak; with case. Northwestern depot, Sunday evening. Reward. Beck, 4860 N. Ashland, Sunnyside 1169.

DOG lost—Dachshund; reddish-brown; answers to name of "Fritzie." In vicinity of Ashland and Addison; July 20. Liberal reward. Wellington 6612.

DOG FOUND—Lost your dog? Visit the Anti-Cruelty Society, 157 W. Grand-av.

DOG lost—Male, fawn color, Fox terrier. Vic. Keeler-Madison. Rew. Kedzie 0226.

DOG lost—English setter, black and white, female; reward. Drexel 0803.

DOG lost—Black and tan Airedale male, Sunday, nr. West Pullman Pk. Rew. Pull. 8360.

GLASSES lost—Brown lea. case. In S. loop—Jackson-State-Van Buren. Austin 5786.

INSURANCE PAPERS lost—Car keys, car title, driver's license. Address to Frank P. Davis. All Florida papers. $10 reward. No questions. 6340 Broadway. Bri. 9663.

JEWELRY lost—Watch, rings, pins, bracelet, earrings; keepsakes; rew.; no quest. 3312 Schubert, apt. 3CC. Spa. 3672 aft. 6 p. m.

PAPERS lost—Scientific reports in manilla envel. Englwd. R. R. sta. Rew. Por. 8171.

PIGEON found—A. U. 41. Chicago, 31625. Phone Newcastle 2397.

PURSE lost—In taxicab, Fri., July 18; keep cash, return purse and glasses; reward. Address O J 238, Tribune.

PURSE lost—Brown, Sat., on northbound Diversey bus; reward. Cen. 2120.

PURSE lost—Black leather; nr. Harlem-Lake, Tues.; lib. rew. Forest 4016 or Mon. 1562.

REMOVABLE bridge lost—2 teeth attached. Reward. Phone Superior 1719.

RINGS lost [2]—Diamond; in loop; July 9. Reward. Address F 64, Tribune.

WATCH lost—Man's Hamilton wrist watch; Capitol theater or vicinity. Reward. Fairfax 2057.

WRISTWATCH lost—Lady's, yellow gold, Hamilton, S. Side. Reward. Prospect 3734.

WRISTWATCH lost—Lady's, white gold, in loop; keepsake. Reward. Ravenswood 2977.

PERSONAL.

WILL Patrick Gordon of Ballina, and Patrick Corcoran of Westport, Ireland, communicate with M. Gordon in care of Royal Bank of Canada, Nassau, Bahamas.

NOT responsible for debts other than my own after July 22, 1941. Arthur E. Daus, 5023 N. Nagle.

NOT responsible for any debts unless contracted by myself. ANTHONY N. GROTZ JR., 5835 N. Paulina.

HAVE purchased restaurant, 700 S. Dearborn. Not resp. for debts other than our own. Robt. K. Layton and Peter J. Schoeberl.

NOT responsible for debts contr. by any one but myself. Carl Swanson, 259 South-blvd., Oak Park, Ill.

NOT responsible for any debts unless contracted by myself. Arthur H. Struss, 3913 N. Whipple-st.

FURNITURE stored at 6342 Maryland-av. will be sold for storage within 10 days. MRS. KUHN.

RESPONSIBLE for debts contracted only by myself. Gilbert O. Erickson Jr., 4714 N. Maplewood-avenue.

RESPONSIBLE for my own debts only. BERT ALEXANDER, 1108 W. 110th-place.

ONLY resp for debts contr. by myself. Vincent Underhill, 4824 N. Claremont.

RESPONSIBLE for my own debts only. Ermel Walls, 3607 S. Union.

ONLY resp. for debts contr. by myself. D. E. Kline, 5850 Milwaukee-av.

RESPONSIBLE for debts contracted only by myself. R. F. Crego, 6200 Kenwood.

M. J. R.—Grandpa dying. Call your home immediately. Mom.

BILL: Please call me. ALICE.

RESP. for debts contracted by myself only. RAY BATAYCAN, 26 W. Huron-st.

HORSES, HARNESS, AND WAGONS.

OFFERING Biggest Bargains in History! Just purch. 16,000 new water-proof army horse blankets at $1.75 each. Also new saddles, harnesses, bridles, etc. Chicago Surplus Materials, 1356 W 47th. Yar. 2605.

MY 6 year old 3 gaited gelding and all pack. Exceedingly well mannered. Mans. 3640 before 6 p. m. or Morton Grove 2092 Sunday. MITCHELL SKLAN.

WANTED—Show buggy; must be good condition and reasonable. A. H. BROWN, ANDOVER 3302.

3 SADDLE horses—Well mannered and smart looking. Must sacrifice. South Shore Stables, 6105 S University.

2 PONIES FOR SALE—CHEAP. BEVERLY 0172.

COMPLETE sale bldgs., horses, equip. Valley Green Riding Stables, Des Plaines.

TYPEWRITERS AND SUPPLIES.

REM. $10. Und., Royal, Corona portable—We buy, repair, exchange any machine. 4470 Broadway. Ardmore 0907. Open eves.

BARGAINS in Underwood, Royals, Remingtons, and others; guar. $7 up. 950 W. 63d.

TYPEWRITERS, $9; duplicators, $10; dictaphone, $25; addresso., $15. 425 N. La Salle

BUILDING MATERIALS.

Lumber.

BUILD IT YOURSELF! We will furnish your bldg. materials and you can use our easy mo. payment pan. Douglas Lumber Co., 2700 Roosevelt-road. KEDZIE 3840.

HOUSEHOLD APPLIANCES.

General.

MUST DISPOSE OF ALL 1940-'41 GAS AND ELEC. RANGES, REFRIG., ETC. COMMONWEALTH, 620 JACKSON.

Electric Ranges.

Overstocked. Will sell direct to the public FOR IMMEDIATE DELIVERY.
New Westinghouse elec., was $99, now.$39
New Hotpoint, div. top, was $99, now. 39
New 1941 Well. auto. timer, access... 59
Hotpoint, repossessed, only............ 19
Free delivery, terms arranged. Sec. 4141.
Open eves. to 10 except Wed., Fri.—Sun., 5.
CENTRAL, 775 W. JACKSON

WESTINGHOUSE, $54; HOT POINT, $59. WHISTLER CO., 621 W. JACKSON-BLVD.

Electric Refrigerators.

Open eves. to 10 except. Wed., Fri.—Sun., 5.
CENTRAL WAREHOUSE
Will sell direct to the public. AMERICA'S LARGEST STOCK OF All new famous brands.
NEW 1940-'41 SAMPLES
IMMEDIATE DELIVERY.
1940 apt. size G. E. mot. 3½ cu. ft., sple.$49
Crosley Shelvador, lift top, mfr. guar.. 49
Kelvinator Streamline, 4 cu.ft., ren., only 49
Westinghouse, America's finest, ren.... 49
Frigidr., met. mis., was $114.50 rec., now 59
New Crosley Shelvdr., 6 cu. ft., sple. as is 59
Coldspot de l. 6½ cu. ft., ren., like new. 59
Frigidaire, all porc., 6 cu. ft., rep., now. 69
Philco conserv., sple., was $184, now.. 89
Kelvina. air cond., porc., was $319, now.109
Stew. War., Duo temp., sple., was $295.139
Used refrigerators; all famous makes.. 20
CENTRAL, 775 W. JACKSON

GENERAL ELECTRIC
1. IMMEDIATE DELIVERY.
2. BRAND NEW 1940 models. [In crates.]
3. 6-8 CU. FT. Stanless Steel Freezer.
4. Five year G. E. PROTECTION PLAN.
5. Special prices to home own., contractors.
"LET'S MAKE A DEAL."
3334 NO. CENTRAL-AV.
MUL. 0800. OPEN EVES.

REBUILT REFRIGERATORS
GENERAL ELECTRICS—FRIGIDAIRES. ALL SIZES. ALL MAKES. For Homes, Restaurants, and Cottages.
Fully Guaranteed, $22 Up
Buy Direct from Factory. NATIONAL REFG. BUILDERS, 7733-35 S. Chicago-av. So. Shore 8283. Open Daily to 10 P. M. Sundays to 5 P. M.

SEE US—YOU WON'T BE DISAPPOINTED. 1940 General Electric 6 and 8 cu. ft. in crates; big reduction. Also recond. refrigs., like new; all makes. 1 yr. guar.; $32 up. $1 week. Open eves. 4237 N. Lincoln-av.

SPECIAL ELECTROLUXES, $29.50. Gen. Electric, $37.50; Westinghse., $37.50; Kels., $32.50; recond. like new; full guar. 220 W. HURON-ST. OPEN SUNDAY.

ELECTROLUX, $89; Coldspot de luxe 6, $49; Kelvinator, 6 ft., $79; Frigidaire, repos., $44. Whistler Co., 621 W. Jackson.

ELECTROLUX—Disc. models; original factory crates; lowest prices; new Frigid., West., G. E., largest elec. dir., 4002 Irving Park.

FRIGIDAIRE—Fam. size, like new; guar.; must sell at once for bal. due, $38. See credit mgr.. 6359 S. Ashland. Open eves.

28 FRIG., $29-$39; G.E., $39; Westinghouse, $45. Recond., guar. $1 week. Will rent G. E. or Frigidaire $1 week. 6403 S. Halsted.

200 G. E. AND FRIGIDAIRES—Must be sold this week. $19.95 up. Fully guaranteed. 4766 Milwaukee-av. and 3321 Ogden-av.

REFRIGERATORS—NEW AND USED. WHOLESALE PRICES. 2407 MONTROSE.

GENERAL Electric refrig., monitor top, A-1 condition; $45; terms. 6939 S. Halsted.

Oil Burners and Stokers.

NEW STOKOL STOKER, $169, installed, all controls; no down payment; 1st pay. Oct. 1; pay $5.11 a mo. Gateway. Pal. 8181.

IRON FIREMAN STOKER—Suitable for residence or 2 flat; $95; terms. Central 8710.

STOKERS, NEW AND USED. Many makes. Wholesale. 2407 Montrose.

USED Winkler stoker; Timken rotary oil burner, controls; $90. Del. 5994 before 6.

Stoves.

OPEN eves. to 10, except Wed., Fri., Sun. 5. OVERSTOCKED. WILL SELL DIRECT TO THE PUBLIC FOR IMMEDIATE DELIVERY.
1941 Peep oven, insul.; was $89, now $49
New 1940 table top; all white.........$18
1941 Detroit Jewel table top..........$25
1941 Magic Chef, full size; only.......$39
Also on sale Universal Crown, others; barg. 100s of standard used ranges, $5-$10-$15. CENTRAL WAREHOUSE, 775 W. Jackson.

JEWEL table top, $29; Detroit Jewel, insul., regulator, $49. Whistler, 621 W. Jackson.

Vacuum Cleaners.

RENT—TRY—BUY—New 1941 vacuum or washers; 25c weekly. Wellington 2795.

Washing Machines and Ironers.

IMMEDIATE DELIVERY
1940 Thor Washers, $26
In original crates, family size; 1 year guar. Free delivery. Cash or terms. Seeley 4141. CENTRAL WAREHSE., 775 W. JACKSON. Open eves. till 10 except Wed.-Fri.; Sun. 5.

1. IMMEDIATE DELIV. GUARANTEED.
2. BRAND NEW 1940 models.
3. Aluminum Agitator.
4. One year G. E. GUARANTEE.
GENERAL ELECTRIC, $29
3334 N. CENTRAL-AV.
MUL. 0800. OPEN EVES.

RENT A THOR WASHER OR IRONER. 25c A WEEK. FREE DELIVERY PHONE ALBANY 0140.

MAYTAG sq. tubs; Easy Washer and dryer; Thor, 6 mo. old, must sell. 7805 S. Halsted.

THOR, $29; Norge, $39; G. E., with pump, $44. Whistler Co., 621 W. Jackson.

50 THOR washers, ironers, demonstr., like new, $15-$20-$25. 3448 W.North. Alb.0141.

MACHINERY AND EQUIPMENT.

FOR SALE
Complete Power Plant Modern Equipment. 1,000 h. p. and 250 h. p. Uniflow engine, generators, boilers and pumps.
LAWRENCEBURG ROLLER MILLS CO. Lawrenceburg, Indiana.

NEW Starrett mic. No. 224 A—Range 2" to 6" inside mic. 10" to 18". One set number size H. S. drills 1 to 60. Write to F. J. DECKER, 1633 W. JACKSON.

BEAR wheel aligner and front end mach. with corr. tools. Wheel balancer, brake tester. Bargain. Phone Crawford 4372.

GUARANTEED AC AND DC motors, generators, blowers, pumps, comp. Arthur Wagner Co., 701 W. Washington. Monroe 7409.

STEEL Shelving—15 tons, heavy duty, 30x36x8 ft. high in sections. Shannon Steel Co. Boulevard 2430.

WANTED—MACHINERY AND MOTORS. CRAWFORD 3733.

AARON'S will call and pay cash for any machinery, electric tools, etc. Hay. 2334.

BLOWERS, fans, exhausters—Used; all types. Gen Blower Co., 405 N. Peoria. Mon. 0574.

AIR COMPRESSOR—Genuine bargain. BERNARD, 7408 Jeffery. Dorchester 1730.

WANTED—Used hydraulic or electric auto lift. Will remove. Avenue 4712.

BARG.—Air comp., hyd. lift, grease guns, car washer, etc. 3751 Ogden. Cra. 2302.

DOGS, CATS, BIRDS, PETS.

German Shepherd Dogs.

GERMAN Shepherd puppies—5 wks. old, no papers; $10 and $12. Kenwood 6238.

Spaniels (Cocker).

BLACK male, 9 months—A. K. C. registered, $30. 6445 S. Peoria. Wentworth 7459.

Dogs—Miscellaneous.

PAUL'S for All Breeds Dogs—Low prices. Vacationists—Board your pets with us. Sunny and shady; separate runs. Low rates. Inspection invited. 4701 N. HARLEM-AV.

SEE LORING'S BETTER PUPPIES. Big selection. All breeds. Low prices. River-rd., 1 blk. N. Irv. Pk. Fra. P. 2174.

524 N. CICERO-AV.—Spec. selling off. Cockers, Springers, Bostons, Wires, Kerry Blues, Dobs., Police, Collies, others, $2-$15.

HUSKIES—Fox, Collies, Wire, Police, Spitz, Spnls., Sprgr., P. Kitts., others; $6-$4-$2. 6456 Cottage Gr., 10 p.m., Sun. Hyd. 4910.

WIRE puppies—Also cockers; healthy. AKC stock. Sheridan. 7104 N. Clark-st.

PUPPIES—All Popular Breeds, $3-$5. Mixed puppies, $1. 834 Milwaukee-av. Open eves.

BUSINESS DIRECTORY.

Moving, Storage, Etc.

WARREN BROS. MOVING CO. Interstate lic. and bonded. 2450 Montrose. Irving 3303.

GENERAL MOVERS INC.—Move safely at low cost. 3204 W. Harrison. Van 6878.

NATION-WIDE SERVICE—LOW RATES. Union Van Corp., 155 N. Clark. Cen. 1592.

TRANS-AMERICAN — COAST TO COAST. 540 W. 59th. Wentworth 0700.

COAST to coast—Low rates; fully insured. JACOB VAN LINES. STEWART 6464.

Piano Tuning and Refinishing.

PIANO refinishing and repairing; low summer rates. Aberdeen 8843 or Merr. 4026.

Rug Cleaning.

$1.50—9x12 DOM., clean both sides and glaze like new; exp. rep.; all work guar. Call anywhere. A1 Rug Cleaners. Kildare 8414.

$1.50—9x12 DOM. RUGS cleaned, repaired. Furniture clean. M & H Cleaners. Ked. 1614

SPORTING GOODS.

CASH for guns, golf clubs, and outboards. KLEIN'S, 508 S. Halsted. Free catalog

MUSICAL AND DRAMATIC.

HOME lessons, 75c; piano, uke, mandolin, banjo, guitar. Address F 63, Tribune.

COLLECTIONS.

COLLECTIONS—Everywhere; no collection no charge. United Mercantile Service, Rm. 610, 140 N. Dearborn. State 4181.

HELP WANTED—MEN.

Stores and Offices.

Assistant Claim Adjuster
in well known life, accident, and health insurance office. Good opportunity for ambitious young man. Give full details of experience and salary requirements. ADDRESS N T 497, TRIBUNE.

Assistant Correspondent
and STENOGRAPHER in claim department of insurance company. Experience not essential. Good opportunity for beginner who studied steno. and typing in H. S. Apply 2721 S. Michigan.

ASSISTANT Credit Man—Exp. instalment collections; large company, good future. $25. Address O H 377, Tribune.

AUDITOR [nights]—Exp. mach. bkkpg. Apply Personnel Office, Michael Reese Hosp.

AUTO ACCESSORY SALESMEN
by progressive chain organization; must be exp.; salary and comm.; fine opportunity for future. South Side resident pref. Phone Lawndale 7000 for appointment.

AUTO parts counter man—Exper. only. City reference. Address O J 316, Tribune.

BOOKKEEPER assistant—Lumber office; some stenography; general clerical work. Address F 73, Tribune.

BOOKKEEPER—Must have knowledge of food costs. Give details concerning experience, age, sal. Address O F 141, Tribune.

BKKPR., Biller, Typist—Must live So. Ans. own writing. Address N N 339, Tribune.

CLERK—Jewish; to work in liquor store; age 21 to 30. 3039 W. Madison-st.

CREDIT MANAGER—Retail jewelry store; state age, experience, references. Address S O 500, Tribune.

FURNITURE SALESMEN WANTED. Chicago's top notch experienced closers offering you most liberal commission and P. M. setup, large drawing account and a job that is permanent, with best working conditions and plenty of customer action on the floor. Work where a good man is appreciated. Apply Good Housekeeping Shops, 3047 Lincoln-av.

FURNITURE SALESMAN — Expd. Borax man; Polish speaking preferred; salary and comm. 1650 W. Chicago-av. Monroe 4799.

FUR SALESMAN—Experd.; liberal salary. MILLER FUR CO., 166 N. Michigan-av.

GROCERY CLERK—Exper. Apply between 9:30-2 p. m. 8937 S. Loomis.

GROCERY CLERK—EXPERIENCED. 1055 BRYN MAWR.

LINOLEUM MAN—Understand estimating, able to take charge of dept. of large retail store. Some paint and hardware exp. preferred. No night work. Good opportunity. Apply Hill-Behan Lumber Co., 5601 Elston.

LUMBER yard—South side; can use experienced office man. Address F 75, Tribune.

MAN—Young, who has had specialty chain store experience in running a ready-to-wear and small wear operation. Out of town position. Apply at 227 S. State-st.. Mr. Leverette.

MAN—Marr. pref. or draft exempt; with hardware or factory supply exp.; state salary desired. Address L E 136, Tribune.

MAN—Young, bookkeeping and general office work; northwest side. Address O J 188, Tribune.

MAN—Middle or yng., for paint store, knowl. of paint selling in store and sol. trade. Refs. required. Address L E 139, Tribune.

MAN—Young, with some export traffic experience. Address O D 323, Tribune.

MAN—YOUNG; OVER 21; FOR WORK IN LIQUOR STORE. 2535 W. NORTH-AV.

MERCHANDISE MEN
We have positions open for an experienced asst. buyer and an experienced reorder man. Both positions are permanent with excellent chance for advancement. Genl. mdse. or giftware experience desirable. Give age, education, experience, and salary desired. Address N T 499, Tribune.

MEN'S furnishings salesman — Expd. only; excel. oppty.; give full qualifications and phone. Address O H 302, Tribune.

PHONE SOLICITOR
Learn gd. bus. 40 hr. wk. Age 25-45. State exp., salary wtd. Address F 101, Tribune.

RATE CLERK—Must have experience with transcontinental tariff, No. 1; state age, experience and salary wanted. Address N N 125, Tribune.

SHOE SALESMEN
Experienced shoe salesmen needed for August shoe sale. Regular work during August; good pay; excellent opportunity for a few who qualify for permanent position. Apply Employment Office, 3d floor.
Marshall Field & Co.

SHOE Salesmen—Exp., reg., extra wk. Tues., Th., Sat. Feltman and Curme, 4167 Archer.

SHOE salesmen—Exp.; steady pos.; gd. pay; all year round job. 3435 S. Halsted.

TIMEKEEPER and pay roll clerk—Experienced, assist gen. office; own handwriting, state all details. Address N O 228, Tribune.

TYPIST and general office work. Young. State age, nationality, and salary expected. Address O H 552, Tribune.

YOUNG man for drug clerk—No experience necessary; perm., honest. Canal 9124.

Executives and Managers.

SCALE MAINTENANCE SUPERINTENDENT—This man should be fully qualified to supervise the maintenance and adjustment of a large number of scales for an industrial plant. Please give your complete past experience, salary requirements, and also state when you would be available. Reply to Box Number 38, Burlington, Iowa.

HOTEL manager—For loop hotel, experienced in renting public space. State qualif., age, exp., etc. Address O E 84, Tribune.

Boys.

BOYS
16-19 YEARS OF AGE, WITH OR WITHOUT BICYCLES, FOR PERMANENT WORK; GOOD PAY; EXPERIENCE UNNECESSARY. APPLY EMPLOYMENT MANAGER, 417 S. LA SALLE, BEFORE 11 A. M.

1 BOY—18-21; travel 36 states with circulation organization. Good education, neat appearance; 2d group leaves Sunday. Transportation paid. Daily drawing account. Experience unnecessary. Apply 9-12 A. M. W. C. Deadwyler, Buena Park Hotel, 4145 N. Broadway.

YOUNG man—18-22; Jewish; at least 2 yrs. college; intelligent, good at figures; duties of a clerical nature; good chance to learn jewelry business. Ex. opp. for advancement. Ex. ref. nec. Address O H 514, Tribune.

YOUNG man—About 18, for office work, with well established firm. State age, experience, and salary expected. Address N T 496, Tribune.

TECHNICAL H. S. graduate for machine shop and assembly; $18.50 to start. Continental X-Ray Corp., 1933 S Halsted.

BOY—18; general office work. Apply in own handwriting. Address O H 513, TRIBUNE.

BOY—Some exp. machine shop, good opp. for advancement; state age, exp., salary to start. Address O B 417, Tribune.

BOY for stock and shipping room—Able to drive; northwest side. ADDRESS O H 170, TRIBUNE.

BOY—18-20, white, clean cut, for lockerroom. Good salary, room and board. Park Ridge Country club.

YG. man—About 18, live north, must be int. in learning drug bus. 2336 Lawrence.

BOY—Work in drug store. Call Chateau Drug, 3665 Broadway.

YOUNG man—18-19 years; H. S. graduate; neat appearing. Laundry, 3666 Elston.

BOY—17 yrs.; milk truck; good wages. Call Van Buren 0666, betw. 2-3 p. m.

Professions and Trades.

Administrative Accountant
Able to revise and install cost systems, familiar with good budgetary practice and modern internal business controls. Must be over 35, have university degree or equivalent, be willing to travel, able to analyze procedures, formulate recommendations, secure action. We offer an opportunity to enter professional field at good earnings with an excellent chance for advancement. Tell all about yourself, what work you have done, and give your telephone number. ADDRESS N T 500, TRIBUNE.

ARCHITECTURAL draftsman—To supervise porcelain enamel store front installations, etc. Write giving full particulars, age, exp., sal. exptd., etc. Address O K 198, Tribune.

AUTO MECHANIC
Experienced on used cars; straight salary. See Mr. Warner. Hill Motor Sales. 640 MADISON-ST. OAK PARK.

AUTOMATIC B. and S. screw machine—Setup and operate; job shop experience; top wages and permanent jobs for A1 men. Day and night. 3231 W. Lake-street.

AUTO Mechanic—For garage, all around exp. Must have references, wages, $40; married preferred. Must live north side. Address O K 369, Tribune.

AUTO radiator man and sheet metal worker. First class; middle aged. Give references. ADDRESS L E 137, TRIBUNE.

AUTO Body and Fender Men—Must be good. Steady work. 730 E. 61st-street.

AUTO MECHANIC—At once; good pay. 8041 Exchange-avenue.

AUTOMOBILE radiator repair man—Experienced. Phone VICTORY 4300.

AUTO body and fender man—Experienced. Apply 6953 Wentworth-avenue.

AUTOMOTIVE Armature Winder—Must be exp. Stdy. $30 wkly. start. 2111 S. Wabash.

AUTO PARTS MAN—Guaranteed steady work; must be exp. WELL. 6800.

AUTO mechanic—Used cars; must be expd. Sunnyside Auto. 4511 Lincoln-av.

BLACKSMITH—Experienced on power hammers and anvil work. Stenberg Forgings Co., 3717 Milwaukee-av.

BODY and Fender Men—Experienced; 5807 West Chicago-avenue. Columbus 4390.

BODY and fender men—Good wages and working conditions. 2949 W Lake-street.

BORING mill operators—State experience and references. Address O J 108, Tribune.

BREAD Slicer and Wrapper — Experienced Address N N 596, Tribune.

BRASS MOLDERS
Floor and bench molders. Only exp. brass molders need apply. Stdy. Highest wages. AURORA BRONZE & ALUMINUM CO. 601 Walnut-st., Aurora, Illinois.

CABINET Maker—Experienced for furniture frame factory. Nevada 0776.

HELP WANTED—MEN.

Professions and Trades.

ARMAMENT PROGRAM FOR NAVY

Desire to hire immediately skilled men with toolroom experience.

Program Has Promise of Years of Employment

TOOL MAKERS
TOOL DESIGNERS
TOOL INSPECTORS
TOOL LATHE HANDS
TOOL MILLING HANDS
BORING MILL HANDS
PRECISION GRINDERS on form tools and gauges.
Tool Room Machinists
TOP WAGES
$225 TO $425 PER MONTH BASED ON 48 HOUR WEEK

Located in Detroit area. Must be an American citizen. Give full particulars, past experience first letter for personal interview in Chicago.

ADDRESS F M 1. TRIBUNE.

BUICK AUTO MECHANICS Experienced. Milda Buick, 907 W. 35th. Lafayette 2022.

CABINET MAKERS
Expd. on radio cabinets or furniture. Fine working conditions and excellent pay. Howard Radio Co., 1735 Belmont-av.

CARPENTERS—Union; nailers; window and door frames. Elston Mill Inc., 4532 Elston-avenue.

CARVING mach. tool sharpener—Exp. Days. Std. wk., gd. pay. Address O B 106, Tribune.

CONSTRUCTION material expeditirs—Experienced. Salary open. Report to D. R. Agnew, Kingsbury Ordnance Plant, La Porte, Ind.

CRATER—Experienced for cabinet work and store fixtures. Give experience and salary expected. Address N T 493, Tribune.

CUTTER—Exper. parlor furniture, modern shop, give full details in answer. ADDRESS N N 340, TRIBUNE.

DENTAL mechs.—Set-up man, gold man. Good pay. Address D 573, Tribune.

DESIGNERS—Jigs, fixtures, tools, dies; A-1 men only. Quality Hardware and Machine Corp., 6349 N. Clark.

DIAMOND setter—Experienced, fast man. Steady all year work. Goodman & Co., 42 W. Wash.-st., Indianapolis, Ind.

DIE DESIGNERS
For permanent positions with leading Northeastern Ohio industry—this is not seasonal work. Require men who can take shop sketch or pattern and on the board create die designs for small dies necessary in blanking, forming, piercing and finishing sheet metal small parts. If qualified give dates and places worked, type of work done and salary expected.
Address F L 13, Tribune

DIE CASTING MACHINE OPERATORS, ON ZINC CASTINGS. FEDERAL DIE CASTING CO., 2222 ELSTON-AV.

ELECTRICAL engineers and draftsmen and mechanical engineers and draftsmen for defense plant work, southeastern Virginia. Lafayette 8311.

FOUNDRY HELPERS
Yng. men to learn trade. Capitol Brass & Aluminum Foundry Co., 2700 N. Campbell.

FUR OPERATOR—EXPERIENCED. 3836 W. NORTH-AV. BELMONT 7016.

FURNITURE finisher—Exp.; all around. Roosevelt Furn. Co., 2310 W. Roosevelt.

FURNITURE finisher and repair man. Apply 3053 W. Grand-av., Nevada 2150.

FUR Operator—Exp. in all kinds work. State refs., salary des. Address F 139, Tribune.

FUR Cutter—Experienced in fine work. State ref., salary desired. Address F 115, Tribune.

FUR Operator—Capable of working on dropped work. Address F 123, Tribune.

GAGE, TOOL AND DIE MAKERS. Jigs and fixture men. Highest wages paid for capable men. Brust Tool Mfg. Co., 1735 Carroll-avenue.

GAUGE MAKER—First class; also milling machine operators; able to do dividing head and spiral milling. Carbide Tool Co., 816 N. Kostner.

GAUGE MAKERS. Surface, internal and cylindrical grinders. ILLINOIS GAUGE CO., 3753 N. Kilbourn.

GOOD position open for experienced fur cutter with good reference on fine work. Address F 97, Tribune.

GRINDER—Exp. on cylindrical or cutter grinder. Precision work. Haymarket 3710.

GRINDER on steel golf club heads. Address N N 347, Tribune.

HAND screw machine operator—One who can set up job and operate machine. J. E. McAuley Mfg. Co., 552 W. Adams.

HORIZONTAL mill operators—State exp. and references. Address O J 110, Tribune.

JANITOR
Middle aged, white, capable of handling boiler and handy with tools. Apply YMCA, 4251 Irving Park-rd.

JEWELER & setter—Comb. Perm. Out of town. Good sal. 33 N. La Salle. Rm. 908.

JUNIOR INSPECTORS
Prefer technical graduates with two or three years industrial experience. Excellent opportunity. In replying give full particulars to receive attention. Address F L 41, Tribune.

KNITTERS—Links; Grosser mach.; exp.; gd. pay; steady. Central, 1922 S. Halsted.

KNITTERS—Exper. on shaker machine for ladies' sweaters. 320 W. Jackson. 5th flr.

LABEL CUTTER
Can label experience required. Steady position for reliable workman. Must be accurate, sober and punctual. State experience and wages. Address N T 498, Tribune.

LATHE HAND—1ST CLASS ONLY; GOOD WAGES. 2145 LEXINGTON ST., NEAR HARRISON AND LEAVITT.

LATHE and vertical boring mill opers—Stdy. work; no. side; ref. req.; salary expected. Address L 442, Tribune.

LATHE turret and Potter and Johnson automatic chucking. State exp. and refs. ADDRESS O J 107, TRIBUNE.

Layer-Out—First Class
Also fitters for structural steel. New City Iron Works, 5401 S. Western-blvd.

LAYOUT man—Structural Steel exper. Apply 7747 Van Buren-st., Forest Park.

LAUNDRY SUPERINTENDENT — A worker for all service plant. Weekly business $1,600; give full particulars and refs. Address O A 304, Tribune.

LAUNDRY sorters and packers—Expd.; stdy. wk. American Laundry, 925 S. California.

LUMBER YARD HELP.
Retail; tallymen, shipping clerk, inside salesmen. Ace Lumber & Construction Co., 9444 S. Vincennes. Beverly 4900.

MACHINISTS and lathe hands—Light work. Steady. Good pay. 50 to 60 hrs. per wk. No age limit. Address O J 154, Tribune.

MACHINE CARVER—For fine liv. rm. furn. Pullman Couch Co., 3759 S. Ashland-avenue

Maintenance Engineer
PERMANENT POSITION; MUST BE ABLE TO CONTROL USUAL PLANT MAINTENANCE PLUS COMPLETE SERVICING OF HIGH GRADE MACHINE TOOLS. GIVE FULL PARTICULARS OF PAST RECORD WHEN AVAILABLE AND SALARY CONSIDERATION. ADDRESS O J 556, TRIBUNE.

MAN—To be foreman of girls doing light assembly work; machinist experience desirable. Address F 110, Tribune.

MAN—Young; to learn leather work on artificial limbs; state age and salary expected. Address N O 226, Tribune.

MAN—Young, ambitious, learn furniture finishing. Steady work. Monroe 6541.

MECHANICAL DRAFTSMEN
Can use several experienced men on industrial plant layout and equipment. Give full particulars as to past experience, salary requirements, and availability. Address F L 42, Tribune.

HELP WANTED—MEN.

Professions and Trades.

MECHANICS
First class, able to repair machinery, in structural and miscellaneous iron shop. New City Iron Works, 5401 S. Western-blvd.

MECHANIC assistant — Young; capable of working on sewing machines and other machine work. Steady work. 1319 S Michigan, 5th floor.

METALLURGIST
Man for chemical and metallurgical work, 25-35 yrs. Must be technical college graduate with 1-2 yrs.' exp. on steel and casting analysis. Steady position with good future. Address O J 88, Tribune.

MILLING machine operators—State exp. and references. Address O J 109, Tribune

MILLMEN, Machine Hands—Exp. Laborers. A. Fox & Son, Maywood, Ill.

OPTICAL SHOP MAN
Must be experienced in hi-grade work. No surfacing. Apply 23 E. Jackson, 10th fl.

ORNAMENTAL iron worker—Experienced on steel stairs. 411 N. Paulina-st.

PHONO. collector-service man and 1 amplifier man who knows wiring; mornings only. Fortuna Music Co. 5120 W. Fullerton-av.

PHOTOSTAT Operator—And an assistant. State experience, age, salary. Steady work. Address O H 376, Tribune.

POLISHERS
Must be exper. on chuck polishing. Foote Bros. Gear and Machine Corp. 4545 SOUTH WESTERN-BLVD.

PRESSER—Colored. Must have exper. Apply 8:30 a. m. 1436 Fullerton-avenue.

PRESSER — Colored; experienced; steady work. Apply 9309 Cottage Grove.

PRESSER for dry cleaning store. Good conditions. Steady. 2711 Devon-avenue.

PRINTER and Pako operator—Must be experienced. Call Belmont 1231.

RACHELLE knitting loom—Experienced and expert at setting up and adjusting. Textile Mills Corp., 820 S. Tripp.

RADIO REPAIRMAN
Experienced on table models and portables. Daytime only. No outside work. State age, exper., and expected salary. ADDRESS O C 453, TRIBUNE.

RADIO REPAIR AND AUTO installation—Experienced. 2501 S. Michigan.

RADIAL drill press operators—State exp. and references. Address O J 111, Tribune.

SCRAP metal sorter and cleaner—Apply 2220 N. Dominick. Lincoln 3151.

SET-UP man—For Brown & Sharpe automatic screw machine. 4309 W. Lake-st. See Mr. Landgraf, or Mansfield 2616.

SHAPER OPER.—For Novelty Furn. shop. Good wages, steady work. Mon. 6541.

SHEET metal worker and helper—Steady job. 5057 N. Clark-st. Longbeach 5606.

SHOE CUTTERS for children's Prewelts. 123 S. Jefferson, 5th floor.

SHOW card writer—Experienced; permanent; state age, salary, experience, phone. ADDRESS N O 229, TRIBUNE.

SORTERS-PACKERS—Exp. for wet wash dept. Good pay. 4205 S. State-st.

SPRAYERS—For lacquer and enamel spraying; some stencil experience preferred. APPLY 1749 GRACE-ST.

SPRAYERS—Experienced; steady work. Chicago Finishing Co., 2352 W. Cermak-road.

STENCIL cutter—A-1; must be good; steady work; give full particulars. Address O J 317, Tribune.

TIME STUDY MEN
ONLY EXPERIENCED MACHINE MEN NEED APPLY. PLANT LOCATED IN NORTHERN INDIANA. MANUFACTURING AVIATION & AUTOMOTIVE PARTS. WRITE, ADDRESS N O 520, TRIBUNE, GIVING FULL PARTICULARS AND SALARY EXPECTED.

TINNER or tinner's helper—Exper. Loy, 6822 S. Wentworth. Aberdeen 8070.

TOOLMAKERS
and general machinists for national defense work by North Shore manufacturer. Reply to include past experience, age and if available for work at once.
Address N Y 565, Tribune

TORCH MAN, EXPD.
Work in auto wrecking yard. Warshawsky & Co., 1900 So. State-street.

TYPEWRITER mechanic—Must be good on Royals and Underwoods. Wonderful opportunity for right man. State experience and salary expected in answer. Our help knows of this ad. Address F L 50, Tribune.

UPHOLSTERERS and cutter—Union shop. Homer Bros., 3053 W. Grand-avenue.

WASHING machine repairman—Experienced. Must be steady, and come well recommended. 4912 Madison-street.

WATCHMAKER—First class. West side retail store. ADDRESS N H 248, TRIBUNE.

WINDOW frame maker—Must understand all detail work in the manufacture of window and door frames. Steady work, top wages. Good opportunity for the right man. Apply 3100 North Rockwell.

WOODWORKING MACHINE HAND — All around; must be expert on band saw and jig saw. 517 N. Halsted, 3d floor.

WOODWORKERS—Trim sawer and band sawer; experienced on parlor frames; good pay; steady work. 1611 W. Cortland-st.

WANTED
TOOLROOM FOREMAN,
ASST. TOOLROOM FOREMAN,
TOOL DESIGNERS,
TOOL INSPECTORS,
TOOL MAKERS,
GAUGE MAKERS.
Must be first class and experienced on precision tools and gauges.
TOOLROOM LATHE HANDS.
TOOLROOM MILLING MACHINE HANDS.
TOOLROOM GRINDER HANDS.
For very close work in a high class tool shop.
In replying state fully your past experience and also how soon you would be available. Our employees know of this advertisment. Address F L 43, Tribune.

WATCHMAKER
with Indiana license for credit jeweler in Gary, Ind. Preferably one with some selling exp. See or write Lou Cutler, Busch Jewelry, 37 E. Madison, Chicago.

WRAPPER—Factory exp. in wrapping furniture. 925 W. Chicago-av., after 10 a. m.

YOUNG man—Must have valet shop exper. Press clothes, clean hats, shine shoes. Apply 2910 E. 79th-st. from 11-2.

2 AUTO MECHANICS—STEADY JOB. APPLY AT 2020 S. MICHIGAN.

The Tribune offers special rates to persons who advertise for positions. For information and assistance in writing an advertisment stop at the Want Ad office, Madison and Dearborn-sts., or in the lobby of Tribune Tower.

Pharmacist.

DRUG APPRENTICES
1 or more year's experience. Steady positions. Opportunities for advancement. Age 18-35. Salary open. Based upon experience. Apply Wednesday only, 8 a. m. to 11 a. m. or write WALGREEN DRUG STORE, 151 N. State-st.

DRUG apprentice, expd., Gentile; large north side hotel; state age, exp., and salary. Address N X 338, Tribune.

PHARMACIST—Reg. or assistant for exclusive prescription store in Waukegan. Apply Kehoe's, Waukegan, Ill. or Kehoe's, 3501 W. Chicago-av., Chicago.

ASSISTANT or apprentice—Relief work. 301 W. 47TH-st. ATLANTIC 9634.

ASST. pharmacist—Yg., exp. Call after 8 p. m. Vir. 9824. Address O B 419, Tribune.

Chauffeurs.

CHAUFFEUR-houseman—Country place nr. Chgo.; must be expd. driver, sober, white and like living in the country; state experience, salary asked, references, etc., in first letter. Address O D 340, Tribune.

Clubs, Hotels, and Restaurants.

BARTENDER—Conscientious; know mixed drinks; gd. opp. in very near future; N. side preferred. Address O B 416, Tribune.

BOYS and young men—18-25 yrs. old. Sandwich shops; opp. for promotion; 48 hr. wk. Apply 9 to 12, Rm. 820, 307 N. Michigan.

BUS BOYS AND WAITERS—For large West Side restaurant; full time employés; both day and night positions open; good advncmnt. See Mr. Niesen, 3950 W. Madison.

COOK—To work in open kitchen and carve. Not over 35 yrs.; no Sundays or evenings. 315 S. La Salle-street.

COOK—Short order; white; young; night work. 5225 S. Halsted.

FOUNTAIN MEN AND MANAGERS
Young men, experienced, for steady full time positions. Exceptional opportunities for advancement. Some of the positions are straight shift. Salary open—based on experience. Apply Wednesday only, 8 a. m. to 11 a. m., at WALGREEN DRUG STORE, 151 N. State-st.

FOUNTAIN help—Exp. man or girl. Apply Stone Drug Co., 4553 N. Kedzie.

HELP WANTED—MEN.

Clubs, Hotels, and Restaurants.

FOUNTAIN MEN—$25 WEEK TO START. STEADY. KENWOOD 3443.

GRILL AND COUNTER MEN—Exp.; 9 a. m. to 4 p. m. 4353 Elston-avenue.

GRILL MAN—Must be experienced. Apply 6 to 7 p. m. 539 W. NORTH-AVENUE.

HOTEL clerk—Age 40-50; sober. Mr. May, 871 E. 63d-st.

LUNCHEONETTE and Soda Fountain men—With exp. and some knowledge of cooking. We have openings for men interested in advancement to management of depts. No Sundays, limited evenings. Apply Neisner Bros., 3231 Lincoln-av., 9:30 a. m. Mr. Clark.

MAN—Elderly; sgl.; nite porter; rm., wages. Wells Grand Hotel. 531 N. Wells. 9-4 p. m.

MAN—Relbl. Handle pub. intel.; serve sand.; gd. ref.; sal. rite party; tav. Laf. 8194.

MANAGER FOR RESTAURANT. 1817 W. 47th-st.

SODA Dispensers [3]—With luncheonette exp. Apply Lobby Drug, Hotel Sherman.

WAITER—For rest. evenings only; students pref. Apply Hanson, 5 W. Maple-street.

YOUNG MEN—TO LEARN RESTAURANT BUSINESS. 356 N. Clark-st.

Farm and Garden Help.

FARMER—Middle aged; single or married; without dependents; to operate 80 ac. farm; 5 mi. N. of Barrington; farm has been idle and without stock; suitable for dairy, hogs or sheep; city owner wants to start on small scale and work up; give full particulars of exp. and salary desired. Address N T 494, Tribune.

TRUCK GARDENER—Experienced; $50 mo., room and board. J. Hartung, 9400 Niles Center-rd. Ph. Skokie 3937 after 7 p. m.

Salesmen.

ADVERTISING Film Salesmen—Largest film advertising company in world has opening for wide awake salesmen to sell theater screen advertising. Large earnings possible. Full commission paid on renewal business. Free training and samples with vigorous home office cooperation. Salesmen must be able to finance self for at least 1 month on road. From then on earnings limited only by salesmen's ability. Build your own permanent business. For details and appointment write or phone ALEXANDER FILM CO., 1327 S. Wabash-av. Vic. 7363.

ADVERTISING
Newspaper; town of 50,000 has an immediate opening for an advertising man, 25-35 years; one who can sell, prepare neat, attractive layouts and write good copy; must be sober and industrious; steady employment; salary. Send snapshot, phone number, samples of layout and copy, complete information, including references and starting salary, to receive consideration. West Holliday Co., Inc., 360 N. Michigan.

CHRISTMAS Cards! Earn big money with 1941 miracle line! Gorgeous presentation. De luxe Personal Cards. Stationery, plus big selection beautiful novel cards, with name, at lowest prices. Also Box Assortments, including brilliant "Jewel Box" 21 card $1 assortment, profit 50c! 7 others. Exper. unnecessary. Samples on approval. WALLACE BROWN, INC., SUITE 1004. 36 S. State-st. Dept. CT. Chicago.

FREIGHT SOLICITOR—Experienced; for lge. eastern interstate motor carrier. Must have car. Salary. State age, experience, and references. ADDRESS N N 124, TRIBUNE.

HEATING and appliance salesman—To work with good closer; salary and commission. 4912 Madison-st.

INSURANCE SALESMEN
An opportunity for 2 aggressive men for life insurance work. Guaranteed salary and commission, with opportunity for promotion. With conditions improving now the life insurance business is good. Apply Wednesday a. m. Sun Life Insurance Co., 7845 SOUTH ASHLAND-AV.

LIQUOR SALESMAN
Leading wholesale liquor distributor has opening for experienced Gentile salesman well acquainted with trade of country clubs, hotels and large bars; good salary; state fully your past experience in reply. Address O B 418, Tribune.

LOOSE LEAF salesman—Expd., to handle line of loose leaf binders with new type metal for well known book binding house; must have knowledge paper, printing and book binding; $25 per week drawing against comm. to start. Write; give age and prev. connections. Address N N 383, Tribune.

REAL estate salesmen—We furnish leads; need car; comm.; appmt. Key. 8760.

STOKER SALESMAN
Substantial draw, against commission. Protected territory. Should have stoker experience; must have automobile. Iron Fireman Mfg. Co. 429 So. Ashland

UPHOLSTERING SALESMAN. Experienced only; $40 draw. per wk. Highest comm. paid. Michigan 2777.

SALESMEN
Learn heating and air conditioning, with the world's largest installers. Good opportunity for those who qualify; comm. and expense account while learning. Apply 9 a. m. to 10 a. m. 7734 S. Ashland-av.

LARGE DISTRIBUTOR
of elec. home equipment not affected by shortage of material will place one man locally at once. Car essential. Percentage. Phone for interview, 9-10 a. m. this morning. Superior 7971.

SALESMAN
Opening for expd. salesman; steady connection; direct sales; salary and comm. No car nec. Furn. Chgo. and sub. Apply in person. 2225 W. 39th-st., 6th floor.

BOYS—18-20, high sch. grads., travel eastern states on circulation campaign with manager. Excellent opp. for ambitious worker. Drawing account and bonus. Trans. furnished. Apply 7-9 P. M. Buena Park Hotel, 4145 N. Broadway. Mr. Drake.

SALESMAN—To solicit trade for made to order picture frames for every use; city and suburbs; wholesale and retail; knowledge of picture trade and personal following required; state age, exp., if car; comm. Address F 85, Tribune.

COLORED MEN OVER 40
Give samples. Take orders well known food products. No deliveries, no investment. Immediate earnings. Liberal comm. and bonus. 8-10 a. m. 4307 South Park-way.

MAN—For gen. contractor, with following, to secure contracts with architects, realtors, insurance co., priv. owners; for complete repair work and remod.; small guar. and 50% comm.; exc. opport. for right person. Address O D 320, Tribune.

YOUNG Men—18 to 21, to learn salesmanship. We teach you and pay while learning. Good opportunity for wide awake young men. Comm. Rm. 400; 205 W Wacker-drive.

SALESMAN—To contact field accts.; no mdse. to sell; transp. furn.; opp. for married man to make a perm. connection with a large furn. co.; salary. Apply 10 a. m. to 12. EMPL. DEPT., 2656 W. North-av.

WANT
2 salesmen for personal contact in soliciting dept.; steady salary and comm. Apply 10 to 12 mdse. 3038 LINCOLN-AV.

CANVASSERS—Furnace cleaning orders and gas ranges; expense advance; comm. earning up to $100 week. Mr. Bennett, 4248 Madison, 9 a. m., Wed., Thurs., Fri.

ADJUSTMENT AND COLLECTION MAN—To travel in small country towns; steady work; oppor. to earn $60 week comm. and bonus. G. H. Wise, 173 W. Madison-st.

SALESMEN With acquaintance among taverns; place novelty gun amusement machines. Imm. del. We pay $2 per loc when installed. 1348 Newport. Lakeview 9800

SALESMAN—With actual real estate experience. Car essential. Qualifying applicant will receive drawing account and plenty of good leads. Address O B 109, Tribune.

YOUNG MEN—Must be neat, willing to travel. Exp. unnecessary. Free premium distribution, $20-$35 wkly. in guarantees and bonus. 440 S. Dearborn, Room 1330.

MEN—To learn heating and air conditioning business. Guaranteed salary and large commission. Apply 9-12 A. M., 7-9 P. M. Holland Furnace Co. 3351 Milwaukee.

SPEC. salesman—Hi. grade; non-compet. repeat line; to auto deals.; excl. terr.; comm. Mr. Koster. Thurs., 9 to 4. Ran. 7517.

CANVASSERS—Experienced; salary, bonus and expense. Apply HOME SOAP CO., 936 W. 63D-ST. RM. 3. AT 8 A. M.

PLACE nut mach. in factories, stores, etc. You get $1 each comm. We install them. 2-5 p. m. Midwestern, 2330 S. Western.

CANVASSERS — Furnace cleaning orders; $1.50 day expense and comm. Apply 10 a. m. K. FRANCIS, 5820 W. Division.

CANVASSERS — Furnace cleaning orders; $1.50 a day exp. and comm. Apply 10 a. m. 2806 Augusta-blvd. Ask for Mr. Gibbons.

2 MARRIED men—24-50; for lg. insurance rte.; perm. position; lib. comm.; can make over $50 wk. Rm. 707, 2400 W. Madison.

EXCELLENT opportunity for exp. photo coupon men or women. New set-up. Draw. com. Rm. 7 1575 W. Ogden, cor. Madison.

PHONE your Help Wanted ad to Superior 0100—Want Ad-Viser today as late as 5:30 P. M. and you can start to interview applicants as soon as you get to your place of business in the morning.

HELP WANTED—MEN.

Salesmen.

Immediate Opportunity

NEW AMAZING PRODUCT THAT ENJOYS THE SAME POSITION IN ITS FIELD TODAY AS THE ELECTRIC LIGHT DID TO THE KEROSENE LAMP YEARS AGO.

Under our unique merchandising plan men who qualify will be set up in business for themselves and assisted in getting started successfully.

Under the co-operation plan branch dealers get phenomenal results. Earnings as high as $20 daily.

Permanent; no investment necessary; no lean seasons. We can train any intelligent, clear thinker to sell this electrical unit and assure him of at least $40 commission his first week.

If you are wide awake and want a business that pays big earnings, investigate this unusual opportunity. Call before 1 p. m.—Mr. Owen—Rm. 618.

203 N. WABASH

ARE YOU SATISFIED

Is your present income sufficient? Real estate business is facing a new era. Nearly 300 new homes already built in our fast selling FHA approved suburban development, which offers unlimited opportunity to salesmen WILLING TO WORK. Take advantage of DEFENSE SPENDING BOOM. Immediate earnings $75 to $150 week possible. Rapid advancement for better-than-average men. Liberal com. Car necessary. APPLY MR. WEEKS. ROBT. BARTLETT BUILDING CORP., Room 425. 111 W. Washington-st.

SALESMEN

Experienced in selling specialties to retail dry goods and hardware trade in country territories; nationally known and established factory line. Drawing account against commission basis. Representatives for states of Ill. and Neb. Southerner only for Kentucky. Apply in person only.
THE BOYE NEEDLE CO. 4343 RAVENSWOOD-AV. CHICAGO ILL.

A-1 Specialty Salesmen

We have an opening for several experienced salesmen in a nation-wide organization. We will consider only men having the appearance and ability necessary to present to leading business executives and professional men an extremely dignified, timely program along educational and patriotic lines. Large commission earnings. Complete demonstrations and training will be furnished. Work is entirely from leads. Phone Central 6136 for appointment.

MEN (3)

Permanent, guaranteed salary plus good comm.; our business is booming. Any man of average intelligence should earn $75 or more per week. Apply today, 11 a. m. or 1 p. m. sharp, for confidential interview.
THE KIRBY CLEANER CO.
510 N. DEARBORN. ROOM 528.

EDUCATIONAL SALESMEN

Anderson Airplane School of Los Angeles, training ambitious young men in "Building Airplanes," has opening for salesman in Ill., Mich., Ind., and Wis. Over 1,200 graduates placed in aircraft factories since January. If earning $80 per week up interests you, comm. basis, phone H. O. Joseph today and tomorrow. Ran. 7516.

ESTABLISHED ROUTE

We want a good man for established food route that has been paying from $30-$35 per week. Not a gold mine, but by working consistently 8 hours each day you can assure yourself of a permanent income with no layoffs. Liberal comm. and bonus arrangement. Apply 810 W. 76th-st., or 2220 N. Western-av.

BEST PROPOSITION in insulation business for producer; straight commission. Call Armitage 0909 for appointment.

EDUCATIONAL SALESMEN FOR CHICAGO.
Large resident aircraft factory mechanic school has opening for one full time and one part time experienced educational salesman; must have car and clean past record; comm. For personal interview Phone Mr. Elliott, Pullman 0307.

ATTENT.—Real opport.; hsehold. necess.; big percentage; refs. Write or apply 757 W 79th-st., Rm. 301, 2-4 and 7-9 p. m.

MAN—With car; take orders, automotive. Comm. A gd. thing. 812 Diversey. Wel. 5588.

Agents.

WANTED—3 men over factory age for Rawleigh routes. Large organization. Good profits to willing workers. Steady work. Write Rawleigh's Dept. ILG-128-113. Freeport, Ill.

Miscellaneous.

GOOD HUMOR

has a few good routes open. Will accept men 18-55 yrs. of age. No experience necessary. Our men have been making from $25 to $60 per wk.
Apply 2736 Armitage-av.
601 E. 61st-st. 1125 W. Lake-st.
1451 Irving Pk.-rd. 4455 Fullerton-av.

YOUNG men—College education; to teach ballroom dancing; part time: 6-10 p. m.; experience not necessary; must be good dancers; apply personally, Arthur Murray Studios, 57 East Jackson-blvd.

YOUNG MAN—Drive car for hardware store with some mechanical ability; southwest side; references; steady position. Address N H 246, Tribune.

ALL-AMERICAN LAUNDRY
Experienced laundry or cleaning routeman. Apply after 3 p. m. 4242 Belmont-avenue.

MACHINISTS SUPPLY MAN—EXPERIENCED. MUST HAVE JOBBING EXPERIENCE. ADDRESS O E 321, TRIBUNE.

MEN TO DRIVE TAXICABS. APPLY CHECKER TAXI CO. 1401 W JACKSON-BLVD.

DRIVERS—Careful, with good record, to drive new 1941 cabs; chauffeur's license req. No exp. nec. 1823 Benson-av., Evanston.

COLLECTOR—Living North or N. W., Part time; prefer with light car; est. small mo. accts. Good comm. 202 S. State, rm. 1424.

GAS Station Attendants—18-35; experience not necessary. Apply 1621 S. Western, between 7 a. m. and 12 noon.

GARAGE attendant—White; exp. Apply after 10 a. m. Garage office, 7020 Jeffery-av.

HANDYMAN—For rooming house; white; sgle.; dec., etc.; r. & sal. 6401 S Kimbark.

DELIVERY boy—For liquor store. Must be 21 or older. Rudin. 5040 Madison-st.

TRUCK driver—Exper. in selling bakery goods. Call at 1151 N. Keeler-av.

YOUNG man with car for delivery—Short hrs.; call 1-6 p. m. 2045 Howard-st.

LAUNDRY ROUTE MAN—Experienced. Apply 830 N. Pulaski after 4 p. m.

BAKER'S HELPER—NO EXP. NECESSARY. 4056 LINCOLN-AV.

MAINTENANCE MAN—Experienced; permanent; salary. 188 W. Randolph. 22d fl.

SERVICE STATION attendant—Foster-Western Service Station. 5201 N. Western.

SERVICE Station Man—Middle aged. 5357 Diversey-boulevard.

If you have not found the kind of position you are looking for, read the Salesmen Wanted Ads. Earnings of salesmen are unlimited and many concerns are looking for ineperienced people whom they can train.

Employment Service.

SALARIED POSITIONS $2,500 to $25,000.

This thoroughly organized advertising service of 31 years recognized standing and reputation carries on preliminary negotiations for positions of the caliber indicated above through a procedure individualized to each client's personal requirements. Several weeks are required to negotiate and each individual must finance the moderate cost of his own campaign. Identity is covered and if employed present position protected. If your salary has been $2,500 or more send only name and address for details.
R. W. BIXBY, INC.
141 Delward Bldg. Buffalo, N. Y.

Executives & Technical Men

Contact employers through our confidential and effective methods. Inquiries invited. THE NATIONAL BUSINESS BOURSE. Established 25 years. 20 W. Jackson-blvd., Chicago.

ARE YOU SATISFIED with your job? Let us help you secure a better sal. position. B. H. ALLEN, 140 N. Dearborn-st. R. 1208.

Employment Agencies.

ASSEMBLER—Electric Motors....50c+
2 LABORERS—Factory Work....58c-65c
TOOL-DIE HELPER—Need Tools..50c-55c
BOYS—Factory and Machine Shops....open
BOY or Man—Learn Truck mechanics.$24
SANDER—Learn Body-Fender......$18-$21
Lathe hands..open|Assembler....open
Grinders......open|Gas attendant....$25
Mech. helper...$25|Greaser....$25
GENERAL, 37 W. JACKSON

PANTRYMEN—DISHWASHERS.
Bartender, out, $100 r. b.
Bartenders, $140; Foun., $35; Waiters, $90.
Bus boys, w., cl., $12-14; Asst. bar., $75 r.b.
Clerks to $135—Valet $120
Housemen, white, to $90; Colored, $60-75.
Maint. $85 r.; Couples, $90 apt.
MODERN HOTEL. 879 N. STATE.

CONSOLIDATED
JUNIOR SALES.
SECRETARY....Open
SHIPPING CLERKS....$75-$85
OFFICE BOYS....$70-$80
19 W. JACKSON. 2D FLOOR.

OFFICE boys, 17-20, neat....$15-18
Typist, genl. office, 18-23....$17-22
City order desk clerk, 20-28....$20-$25
Pay roll clerk, 20-25, neat....$80-85
Longhand biller, nites, 20-30....$90-100
UNIVERSAL PERSONNEL, 28 E. Jackson.

YOUNG MEN TYPISTS....$17-$20
OFFICE BOYS, H. S. GRADS....$65-$80
STOCKROOM, beginners or exp....$16-$20
RELIANCE, 32 N. STATE, ROOM 1517.

BOYS, H. S. GRADS....$65-$75
HAHN-MARTIN. 7 S. DEARBORN-ST.

HELP WANTED—MEN.

Employment Agencies.

Elec. Motor Foreman, $5,000
Expd. hand winding fractional h. p.
Chief Tool Designer, $6,000
Chge. design. Estimate. Tools-Dies, etc.
MACHINIST—All around....95c-$1.05
Tool and die .$1.15|Lathe hands..90c-$1
Planer hand....$1|Milling mach.....95c
Tool grinders....$1|Boring mill....$1 hr.
Shaper hand..$1hr.|Radial drill....75c
NO FEE ON ABOVE

FACT. MGRS., $6,000-10,000
PLANT ENGS.....$4-7,500
PROD. MGRS.....$5-6,000
IND. ENGS.....$3-6,000
TOOL DSGNS.....$3-6,000
GEN. FOREMAN....$3-5,000
TIME STUDY ENGS.....$2-5,000
PRECISION INSPTRS.....$2-3,000

DRAFTS.-DESIGNERS
OVER 60 JOBS. PIPING. MECHANICAL. STRUCTURAL. ARCHITECTURAL. HEATING & VENTILATING.
SALARIES, $175-$420
DESIGNERS—Control instruments....$300
Flowmeters, gauges, recorders, etc.
3 ELEC. DRAFTSMEN....$270
Plant layout experience.
JR. TOOL DESIGNER....$175
DEVELOPING ENG.—Bearings'..$300-$400
WATER TREAT. Equip., Drafts. $175-$225

CREDIT MAN, $150
Experienced conditional sales contracts.
COST ACCOUNTANT: loop....$250
OFFICE BOY, with large mfr.....$70
PRODUCTION CLERK: rout'g.&sched. $130

POWER PLANT HELP
12 INSTRUMENT REPAIRMEN....$1.42
10 SCALE REPAIRMEN....$1.40
12 SWITCHBOARD OPERATORS....$1.20
10 BOILER RM.: pulverized fuel men $1.10
EMPLOYER INTERVIEWING OUR OFFICE CALL FOR EVENING APPOINTMENT.

BOYS, $16-$20
FOR OFFICE—MACHINE SHOP—FACTORY
Platers, A-1 Nickle, 85c
6 Squeegee Operators, 63c
HAND AND AUTO SCREW OPERS. .65c+
Tool and die..$1.25|Electrician....90c
Steam fitter....75c|Rough carpenter 65c
Wood machine..70c|Arc welder..$1-$1.50
Repair mach...95c|Sheet metal....85c
Millwright....90c|Motor repair....75c
Polish-Buffer..$35|Sprayers....70c
Punch Press..60c|Furniture finish..$25

6 HOTEL CLERKS
Staty. engr.....$35|S. O. Cook....$30
Soda man....$25|Carver....$28
Liquor clerk....$24|Houseman....$75 R.
Waiter....$10 Tips.|Bus Boy....$18
Counterman....$25|Dish washer....$16
Broiler....$27|Saladman....$100
Bartender....$35|Yg. Bartender $22 rb.
6 Bakers, Various Ex.,$25-40
Grocery clerk..$22|Auto mechanic..$30
Gordon Feeder .55c|Floorman....$22
Gas station....$20|Car hiker....$18
Car washers....$18|Car greaser....$18
PLACEMENT MAN
WILL TRAIN—MUST BE AGGRESSIVE.
WABASH AGENCY
9th FLOOR. 202 S. STATE-ST.

CREDIT MEN—Train for Office Mgrs....$150
Sales Correspondent, AAA1 firm....$150
Accountant Auditors, travel....$140+
General Office Clerk, 5 days....$115
Stockroom Clerk, 5 days....$90
PRINTERS, SEE WEAVER
Offset Platemaker, steady....Open
Offset Pressmen, several....Open

Boys --- Men
LEARN FACTORY OR TRADES. START WORK TODAY, $14-$20 WEEK.
Arc Welder....65c|Polish.-Buff....$40+
Drill Press....55c|Furniture Hlpr....$20
Punch Press....50c|Paper Folder....40c
Packer....50c|Shipping Room..37½c
WE CAN PLACE YOU
TOOL AND DIE MAKERS, $1.25. MACHINE SHOP FOREMAN, $40.00.
Machinists..$1.00|Molders....TOP
Lathe....70c|Cabinet Mkrs....55c+
Sprayers....60c|Shapers....50c
COUPLE—BUTLER-COOK, $150, R. B.
Couple—Houseman-Housekeeper, $100, R.
Bartender....$35|Hotel Clerks..$80, R.
Stockroom....$80|Bartender, C.C.$90,RB
Learn Rest..$18, B.|Drug Apprentice..$25
Dish Washer.$18, B.|Bar Porter,C.C.$60,RB
Bus Boys....$17, B.|Foun. Sales....$25
Filipino Bus.$15, B.|Chef., Rest. Concession
Co-Operative
6TH FLOOR, 220 S. STATE

5 SPEC. FOOD SALESMEN
25-40, 2-3 yrs.' experience contacting retail grocers. City and road....$125-$175
FOOD DRUG SALES—EXP.....$150+car
SPEC. SALES, 25-30, dlr. exp....$125-$150
Sales Superv.—30-40, Foods....$300
Spec. Sales Dlr.—Contacts, 28-35....$175
Sales Corresp. Prom., $175
2 H. S. GRADS.—19-20, SALES....$75
Jr. Indus. Sales—23-28, Train....$150
JR. ACCTNTS., $125-$150.
Gen. Ofc.—Some typing, 23-26....$110
Fan Fold Biller—Start 4:30 p. m....$130
Jr. Executives—College....$125-$175
Small Loan Asst. Mgrs.—Trainees. To.$200
3 Powers Tabulating Mach. Opers....$125
Multigraph..$110|Jr. Steno.....$85
Asst. Purch. .$110|Burroughs Bkkpr.
Credit Collection Budget....$125-$150
50 BOYS, FACTORY, 35c-50c
Shipping....$16-$20|Laborers....55c
Radio Phasers.|Punch Press....55c
Hotel Clks., 8 Hrs., $95-$115
BELL AND ELEV. BOY—GOOD TIPS.
PAINTERS, STEADY, $33.80
Wall Washer..$90|Maint. Man..$85,R.
Countermen..$22|Bus Boys....$18
Fountain....$25|Grill Men....$24
Boys—Learn restrnt. business....$22,Mls.
Pantry....$25|Porter Kitch.$60,R.B.
Shay, 30 W. Washington

DRAFTSMAN—Machy....$300
DRAFTSMAN—Architectural....$300
DRAFTSMAN—Electrical....$300
DRAFTSMAN—Heating and ventil....$300
ASST. PROD. MGR.—Under 30 yrs....$130
TIME STUDY CLERK—Little exp. nec.$130
JR. CHEMIST—Age 18-21....$110
ASST. PURCHASING AGENT....$130
STENOGRAPHER—19-25 years....$110
MULTIGRAPH OPER.....$75
YOUNG SHIPPING CLERK....$75
OFFICE BOYS—H. S. grads....$65
ASST. MACH. SHOP FOREMAN....$40
DIEMAKER—Mfg., 66 hours....$1.27
BOY for elec. iron soldering....44c+b.
FACTORY BOYS, $16-$22
NO EXPERIENCE REQUIRED.
FACTORY MEN—Over 30; no exp. nec.$28
3 FACTORY JANITORS—40 hours....$18
BOYS—Any type, woodworking experience.
BOYS—Any type machine shop experience.
TOOLS, JIGS, AND FIXTURES MFG.$1.25
Sprayer....65c|Car greasers....$20
Radial drill....90c|Gas sta. att.....$20
Lathe hands....95c|Bus boys....$15
REPAIR MACH.—Mfg. co....$1
PROGRESSIVE
11TH FLOOR. 202 S. STATE.

BUYER!
Expd. in hardware or closely allied lines; under 37 years of age.
COST ACCNT. C. P. A. Mfg....$4,200
6 Junior Accountants
2 years' exp. will do....$110 month
TRAV. AUDITOR. Univ. Grad....$250
20 Boys, Plant Wk., $20
PAY ROLL CLERK, full charge....$30
BURROUGHS BOOKKPR. TYPIST....$100
FIRE INSURANCE UNDERWRITER.$150
Boys, Ofc. and Stk., $15-$20
DIESEL OPER. ENGNR., Tropics.
Glader C'p., 110 S. Dearborn

HOTEL Clks..$75-100 Hotel Painter..$4 day
NONUNION PAINTERS....$6-$9
MAINT. Man.$75 r.|Col. Maint.....$75 r.
BELL & ELEVATOR....$60+tips
HOTEL CABINET MAKER....$120
COUPLE—Maintenance-hskpr.....$100
GAS attendants—Extra and full time..$25
Automatic winders, hand winders, coil laminators, coil finishers, facty....30c-45c
MECH. for package machy....70c
Engine Lathe....70c|Sheet Metal....70c
Col. gas station and garage help....$18
NO. SIDE CONSOLIDATED, 1001 Leland.

FACTY. MGR.—M. E., E. E., small pts..$500
DRAFTSMAN—Cam layout exp....$215
ARCHT. ENGR.—Piping-plumbing....$300
STRUC. ENGRS.—Dsgnrs., supts., to..$450
IND. ENGRS.—T. S. meth. [4]..$200-$275
PROD'N MGR.—E. E., hi-volt. eqpmt..$260
MECH. STRUCT'L DRAFTSMAN....$250
MECH. EGR. GRAD.—Pw. plant exp..$225
ELEC. ENGR.—Maint.-plant engr....$215
SALES ENGR.—Conv. eqp. exp..$250-$300
Curt E. Patton, 53 W. Jackson

JR. METHODS ENGRS., $130; MECH. draftsmen, $200; ASST. BKKPR.-order clerk, $20; BOYS, H. S. grads., $65-$85; DISPLAY MAN, hand lettering, $150+; PRODUCTION clerks, $130; RESERVATION trainee, $80; MFG. COST acct., $150; STRUCT. engr., industrial bldgs., $400.
OCCUPATIONAL, 310 S. MICHIGAN.

BOYS, SHOP WK....60c
TALL BOYS LEARN ART WORK....40c
5 PUNCH PRESS OPERATORS....75c
2 COLORED MOTOR STRIPPERS....$25
4 BOYS, DRIVE AND DELI. CARS.$18-20
COLORED AUTO PORTER....$18
Auto parts....$35|Auto painter....$35
AVAILABLE, 343 S. Dearborn, Rm. 204.

Kitchen-Bakeshop-Pantry
80 good paying jobs.
FEE ONLY THIRD OF A WEEK'S PAY.
—Reduced fees on all season jobs now—
See Mauer's Blackboard, 538 S. Dearborn.

SHEAR helpers....75c|Freight elev.....$60
Farmhands .$60,r.b.|Carpenters....$6-$10
Labrs., fact.45c-63c|Houseman....$60,r. b.
Garden helper|Boys....$12-$20
GREAT NORTHERN, 337 W. MADISON.

YNG. man—With acctg., bkkpg., statistical mind, for finance co.; salary $80-$100. Tuohey Pers., 310 S. Michigan, Rm. 741.

COLORED HOTEL MAINTENANCE....$80
Window wash..$90 M. ELITE, 57 E. OAK.

HELP WANTED—MEN.

Employment Agencies.

"MONARCH"
HAS CHICAGO'S LARGEST AND BEST SELECTION
Technical—Supervisory
EXECUTIVE chief engineers, plant supt, production supt. [3]....$10,000
DESIGNERS-DRAFTSMEN, mech. arch. struct. elec. heat.-vent....4,000
ENGINEERS—PLANT.-L. O.-T. S. methods develop; '41 grads [2]....5,000
FOREMAN, general-millwright. MAINT. auto. screw [2]....4,000
UNIVERSITY GRADS.
Train merchandising and mgrs.....$150.00
MAIL ORDER oper., exp....150.00
STATISTICAL CLERK....125.00
UNDERWRITER, cas. ins....175.00
COST ACCOUNTANT....300.00
COST and office systems....250.00
STENO.-SECY.....125.00
YOUNG STENOGRAPHER....85.00
JR. OFFICE CLERK....75.00
YG. BKKPR. in sales dept....85.00
MAIL BOY—H. S. GRAD....70.00
Yg. bkkpr., train correspondence....75.00
BOYS, $16-$26
BOYS, tech. H. S. grads....$19
BOYS, learn radio....$24
BOYS, learn testing....$19
BOYS, learn shop work....$22
BOYS, able drive cars....$18
BOYS, learn silk screen....$16
BOYS, learn assembly....$19
BOYS, learn spraying....$16
BOYS, learn machine shop....$18
BOYS, as shop helpers....$20
BOYS, husky....$22
BOYS, learn woodworking....$18
2 MILLWRIGHTS, 90c
PACKERS—WRAPPERS—CRATERS.
ARC WELDING, $1.00
Die makers....$1.30|Tool makers...$1.10
PUNCH PRESS, 50c-75c
Model makers.$1.10|Jr. die makers...85c
POWER BRAKE, 75c
Jr. machinists..85c|Machinists....$1.10
SPOT WELDERS, 75c
Cabinet makers|Assemblers
SPRAYERS, 65c
Pol. buffers|Die setters
MEN, $18-$30
MEN, with little drill press exp.
MEN, with little shop exp.
MEN, with little punch press exp.
MEN, with some machine shop exp.
MEN, with some woodworking exp.
MEN, with some electrical exp.
MEN, as shop helpers.
MEN, to learn various trades.
MEN, to learn factory work.
ATTENTION, MEN
We Have Over 100 Jobs
Open Now for Husky Men
PAYING FROM $22 TO $30 PER WEEK to start. Good chance for advancement.
Monarch, 19 W. Jackson

TRIANGLE - MAJESTIC
25 EAST JACKSON, 13TH FLOOR.
DRAFTSMEN, $200-$300
STRUCTURAL STEEL, MACHINERY & EQUIP., ARCHITECTURAL, HEATING & VENTIL., SEWER & PLUMBING.
JR. ACCT., S. S., $130
STENOGRAPHER and OFFICE Clerk..$90
JR. ACCOUNTANT, real opport.....$90
TYPIST, light bookkeeping....$90
BEGINNER TYPISTS, several....$70
GENERAL OFFICE CLERKS, several...$70
BOY for delivery car....$20 plus
BOYS, 18-19, High school grads.....$65
20 HANDY HELPERS, $18
15 APPRENTICES, 40c
SHIPPING HELPERS, 55c
APPRENTICES, weld. or mach. shop.$20
BOYS, stock room work, oppor.....$18
SHEET METAL MAN and tinsmiths.$1.25
REPAIRMAN, sewing machines....80c
SHEAR or power brake opers....85c
DRILL PRESS, blueprint work....65c
ELECTRIC MOTOR REPAIR MAN....$40
BOYS, amplifier knowledge....45c
FACTORY WORKERS, 55c
Machinists...$1.10|Shop boys....50c
Die makers...$1.20|Gas attendants....$25
Shipping clerk..$25|Punch press....55c
Motor assembly.55c|Radio service....$25
Hand screw....80c|Jr. upholsterer....60c
Furn. finisher..$25|Met. modelmkr.$1.05
Jr. polishers....65c|Asst. shipping....$20
Alum. molders..80c|Band sawyer....55c
Air brush....$20|Jr. Diemaker....85c
See Wilson's Better Jobs
CYLINDER PRESSMEN, out-of-town..$50
PRESSMAN—Kelly or horizontal....$40
PRESSMAN, Vertical or Simplex....$40
PRESSMAN, Harris or Webendorf....$40
PRESSMAN, P1 or 2 Harris Envelope.$30
COMPOSITOR, Kluge press, etc....$30
PAPER JOGGER and inspector....$30
PAPER CUTTER and folder oper....$30
GORDON or COLT FEEDERS, several .$25
½ COMPOSITOR, future....$25
Boys, learn printing; opport.....$16
TRIANGLE - MAJESTIC
13TH FLOOR, KIMBALL BLDG. 25 EAST JACKSON-BLVD.

MECH'L SUPT.
Tool Machinery....$5-10,000.
PLANT ENGR.—Maintenance....$5-7,500
GENL. FOREMAN—Small parts....$5-7,500
PROD. CONTROL Sched. matl....$3-4,800
STRUCT. DESIGN or Erector....$4,200
INDUS. ENGR.—General exp....$4,800
PLANT ENGR.—Age 30....$3,000
WORKS MGR., SUPT., and GENL. FOREMAN... with forge plant exp. Sals. open.
ENGR.SUPT.—Heating-vent.....Open
WELDERS—Heavy work, market.
ASST. ADV. MGR.—Indus. exp....$250
ADVG. ASST.—Retail exp....$170
ARCH. ENGR.—Design interiors....$260
SUPERVISOR—Paint sales....$170+
SALES CORRES—Under 30....$175
WINDOW TRIMMER—20-26....$130
ADVG. TRAINEE....$130
HI-TYPE SALESMEN.
SALES—Broad knldg. groc. world....$350
SALES—To utilities. Elec. exp....$300
SALES—Advertising; good record....Open
SALES—Beer; know Iowa....$200
COLL. GRADS—Sales type; A1 rec....to $195
TECHL. CORRES—Several; knldg. radio, elec. apparatus, etc....Start $100-150
STENOS.—Several openings....$110 up
TYPIST-SOC. SEC. BKPG....$130
AUTO PARTS STK. CLKS....Sal. to $130
2 BURR. BKPRS.....$100
OFFICE BOYS—Best firms....$60-$85
Come in or write immediately. Confidential. Our 39th Year.
Business Men's, 209 S. State

MOLENE
ROOM 1230. 105 W. ADAMS.
PHD—complete protein exp....$250
Indust. engr.—M. E. degree....$250
M. E. engineer—lubrication....$250
Methods man—tech. bkgrd....$110
EDITOR—TECH. PUBL., $175.
Advert. sales prom.—26-30....$175
Cost accnt.—job-standard....$175
F. C. bookkeeper—25-40....$150
Jr. acct.—college grad.....$150
Cost clerks—mfg. exp....$175
2 cashiers—retail exp....$110
Jr. acctnt.—coll. grad.; no exp....$110
MANY EXCELLENT POSITIONS FOR INEXPERIENCED YOUNG MEN.

Boys, Shop, No Exp., $18-$22
Punch Press, No Set, 75c
Fctry. stkrm....$22|Drill press....$30
Tech. hi boys....45c|Laborers....$24
Learn plating....45c|Sprayers....60c
Yng. lathe....65c|Ruf Milling....80c
Genl. Factory, No Exp., 55c
Assemblers....60c|Oil burner service.
Sheet mtl. l. o.80c|Tall boys....45c
Arc welders....75c|Stock room....$24
Mach. assembly.85c|Cab't makers....70c
Inspectors....90c|Stock sawyer....75c
ROYAL, 37 W. JACKSON

POLISHERS—CHUCK WORK....TOPS
SUPERVISOR....Hand Screw Drills
INSPECTORS—JUNIOR....Small parts
DRILL PRESS OPER....Some set
PUNCH PRESS OPER....No set
WELDERS—ALL TYPES.
MILLING MACH. SPOT WELDER.
MACHINISTS. ENGINE LATHE.
W&S TURRET. REP. MACHINIST.
PREC. INSPECT. HAND SCREW.
INT. GRINDERS. SHEAR HANDS.
CERTIFIED, 30 N. WELLS

MDSE. MGR.; small chain....$600
COMPTROLLER; Retail store....$450
TIME Study Supervisor....$350
COST Accountant, 3-5 yrs.' exp....$225
ASS'T Operating Dept.; Retail....$175
ADV.; Prod.-Copy, Radio, 30 yrs..$200+
TABULATING Mach. Supervisor....$150
ASS'T CREDITS, college grad., 25-30..$150
OFFICE Ass't; Methods Procedures....$130
SELECTIVE PLACEMENT COUNSEL.
2108 Merchandise Mart. In the Tower.

TUCKER PERSONNEL
120 So. La Salle. Suite 963.
MECHANICAL ENG.—35-40....$3,500
P. A. COSMETIC EXP.—35-40....$150
FULL CHARGE BOOKKEEPER....$125
TYPIST BILLER....$110
STOCK ROOM—OFFICE BOYS. CENTRAL 3663.

MALE Nurse, Companion....$60, r. b.
Hotel Clerks..$100|Hsmn.; Inst..$55 R.B.
Vacuum Man.$77.50|Washer, Grease....$25
Sprayer....60c-70c|Gordon Feeder....50c
Electrician....95c|Punch Press....55c
Prod. Clerk....$25|Inspector....65c
SHAY, 1009 NORTH STATE.

10 YOUNG men—Learn dining car service; no experience req.; between 20 and 25 yrs. old. Start $90.
AMERICAN EMPL.
20 West Jackson. Room 1409.

3 GEN. BANK TELLERS, und. 40.$150-$180
CL. HSE. TRANS., I. B. M. opers....$100
BANK GUARD, und. 40....$125
H. S. or JR. COLL. GRADS. 17-22.$70-$100
FINANCIAL, 111 W. JACKSON.

HELP WANTED—MEN.

Employment Agencies.

ASST. TO PROD. SUPT.—
Exp. in mass production; general run of machine operations, including screw machine. Knowledge of foundry practice would be considered helpful....$6,000 up.
ASST. TO MASTER MECH.—
ABLE TO TAKE CHARGE OF TOOL ROOM. TOOL DESIGNING, FORGING DIES, ETC. SALARY....$6,000 up.
ASST. TO MAINT. ENGR.—
ONE THAT IS ACQUAINTED WITH MASS PRODUCTION, USED TO HANDLING LARGE CREWS OF MEN; EXP. ON MACHINE REPAIR AND GENERAL RUN OF MAINTENANCE WORK....$6,000 UP.
INDUSTRIAL ENGR.....$4,800
3 INSPECTORS [Machy]....$3,250
7 TIME STUDY ENGRS.....$2,400-3,000
ARCH. ENGR.....$2,750
MAP DRAFTSMEN....$2,200
SENIOR ACCOUNTANT—
3-4 yrs. public experience. In city, permanent....$200
ORDER DESK-Production dept.....$110
3 COST ACCTS.-South Side....$125
ACCT.-Mich.-Av.-Mfg. & Sales Org....$145
CREDIT MAN—
35-45-Conditional Sales exp.....$150
STENO.-20-30 gd. oppr.-loop....$125
YOUNG MAN-Acctg. training-west..$85-95
TYPIST-S. S.-Yg.; good future....$110
4 OFFICE BOYS-All locations....$65-80
JR. CREDIT MAN-Loop.....$100
YOUNG MAN-Sales personality....$100
50 BOYS-YOUNG MEN
LEARN: Restaurant & Hotel Business
Excellent opportunity....$18-$24
Fountain Men..$25|Countermen....$24
Hotel Clks.$100-125|S. O. Cook....$30
Dishwasher $14-$18|Couples....$80-$110
Steam table....$30|Bus Boys....$18
20 STOCK BOYS
Driver, south....$20|Messenger boy...$15
PRINTERS-SEE EDWARDS
BOYS—Learn printing trades....$16-$18
6 GAS ATTENDANTS....$20-25
4 GARAGE FLOORMEN....$22-25
Groc. clerks....$25|Liquor clerks....$25
BARTENDERS—A-1 jobs....$35
TRUCKERS, Husky men....55c
3 Hydraulic Press, 75c
HAND SCREW OPRS. [No setup]....65c
Torch cutter....75c|Hand Sander .$16-18
Assemb.-mid.age.50c|Punch Press....Open
10 FACTORY BOYS—Steady....40-45c
SHEET METAL—Elderly—Steady-inside Gd.
Cab't. Makers..65c|Auto Screw....Top
Sprayers....50-65c|Maint.comb.wldr. .75c
MILLWRIGHT—Maint. man-Steady....75c
Best Jobs in Chicago for All Types of Machinists and Machine Operators. Skilled and Unskilled.
BEST WAGES OFFERED
"Twentieth Successful Year"
O'SHEA
EMPLOYMENT SYSTEM
64 E. Jackson Chicago

AUDITOR, TRAVEL, $200
CHEMIST, Mfg.....$175
COST ACCOUNTANT, Mfg.....$225
TIME STUDY, Sheet Metal....$225
PRODUCTION CLERK....$140
ORDER CLERK....$140
6 DRAFTSMEN—Mechanical....$200
ACCOUNTANTS
UNIVERSITY MEN—No exp. nec. to train for accounting, adjusting, merchandising, credit and collections for Jr. executive positions.....$100-$175
SALESMEN—Young to train....$75-$150
STENO.—Manufacturing Co.....$90
TYPIST—South side....$90
CLERICAL OFFICE, tech. background.$125
FILE CLERK—Read blueprints....$80
TYPISTS-STENOS., $85-100
COLLECTOR—Car, travel....Open
INSURANCE sales, 25-35 yrs.; sal.+.$27.50
COMPTOMETER OPERATOR....$22.50
CREDIT MAN—Small loans....Open
HARDWARE CLERK....$27.50
FIRE INSURANCE—Indoors clerk....$85
UNDERWRITERS—Auto comp...$150-$200
PRINTING HELP
LABLE CUTTER—A steady....$30 up
HARRIS OFFSET Pressman....$60
MILLER—2 color pressman....Open
BAUM FOLDER—Exp.....Open
LABORERS
M-E-N
B-O-Y-S
No Experience Needed
SALARIES $16-$30
Spot welders.|Punch press opers.
2 Factory janitors; exp.....40c up
Facty., Shop Help; All Kinds
Couple, Chef and Salads
OUT OF CITY....$125, b.+apt.
Hosp. orderlies..$75|Hotel clks....$75-$90
Steam table....$50|Dishwasher....$50 r.b.
Wind. wash.$50 r.b.|Bakers, helpers.
Gardener, cpl..$60+|Maintenance....$50 r.
Hosp. janit..$50 r.b.|Counter boys....$65 b.
Garage-Gas Station Jobs
NO FEE
ON FOLLOWING JOBS
Defense wk.—Lots of overtime—out of city.
4 BULLARD HANDS—24" to 54"..75c-95c
2 NORTON GRINDERS....70c-90c
3 TOOL-DIE MAKERS....$1.05
5 REPAIR MACHINISTS....$1
3 BORING MILL OPERATORS....75c-95c
3 PLAINER HANDS....75c-90c
4 SLOTTER OPERATORS....80c
6 LATHE HANDS, BRASS....70c-85c
4 LAYOUT MEN....85c-$1
3 SCREW MACHINE HANDS....70c
ALL TRADES AGENCY
343 South Dearborn, 4th Flr.

10 TIME Study Men—H. S. grads....$1,800
Arch Designer for interior decor....3,600
Package machine designer....2,400
Ch. draftsman, checker, machinery...2,400
2 Machine shop superintendents....10,000
Shipping supervisor [metals]....3,600
Production control manager....4,200
General Foreman—Mach. shop exp....4,800
Plant Mgr. [maintenance machy.]....7,500
6 Draftsmen—Foundations, bldgs....2,750
Instrument Maker—Precision parts....3,600
6 Tool Engrs.—Cutting instruments....4,000
Machy. and Plant Layout—Prod....4,800
400 Machinists of all description....Open
Plant Supt.—3,000 employés....7,500
4 Industrial Engrs.—Professional....6,000
Industrial Engrs.—Private industry....5,000
2 Mach. Shop Supts [South]....4,800
Sales Mgr.—Metal stamping mfg....6,000
Merch'diser—Ready to wear: 30-35....3,000
C. P. A.—Private corporation: 35-45....4,800
STORE RM.—Stk. records clerk: 24....1,450
FIRE INSUR. underwriter: 25-30....1,800
COST ACC.—29-35 yrs.; compt. opr....1,650
PERSONNEL man—29: to develop....2,000
COMPTROLLER—35-40: mchy. mfg....8,000
AUTO INSUR. Adjuster: 27-35....2,400
TRAFFIC Clerk—23-26 2 yrs.' exp....1,500
JR. ACCTS.—Univ grads.: 23-26....1,300
OFFICE boys, stenos., clerks, etc.
Auto and Comp. Underwriters..to 2,400
Copywriter Pref. Mechanical: 33....2,400
A. J. McCOY & ASSOC., INC.
SUITE 1130. 140 S. DEARBORN.

STENOGRAPHER....$100
ASST. BKKPR..$110 TYPIST....$89+
—B-O-Y-S—
Office Shops, Factories
Top Wages—Learn—Steady
—M-E-N—
Shops—Factories—Shipping
TOP WAGES—LEARN—STEADY.
LABORERS, 50c-67c
PUNCH PRESS OPRS....50c-75c
CARPENTER, FACT. MAINT....Open
WATCHMAN, FACTORY, 6 DA....$21
PACKERS....65c|BUFFERS....55c
LOOP, 28 E. Jackson

Husky boys, laborers, 40c up
Acetyl'e burner.75c|Stock boy....40c
Hydraulic press..75c|Router man....80c
Wrapper—furn.. 50c|Rip sawyer....80c
Platers....80c|Wood molder opr..90c
Sprayers....55c|Polish-buffer....40c
Furniture gluer.50c|Truckers....50c
10 Colored Garage Men
Washers, Greasers, Porters, Simonizers.
JACKSON AGENCY
24 E. VAN BUREN. 2D FLOOR.

VERT. press hlp..55c|Machinists....$1.10
Auto mech....$37|Auto screw....$1.15
Auto washers....$25|Lathe hands....$1
Garage floorman.$25|Welders....60c-90c
Kitchen men..$15-20|Drill press....50c
Sandwich men....$25|Grinders....70c-90c
Hamburger men.$22|Shop boys....55c
Fry cooks....$20-$30|Husky factory....$24
Elderly cook.$85 r.b.|Sprayers....60c-80c
Bartender-count.$24|Polishers-buff..70c-80c
Hotel clerks....$100|Boys, learn trds.$18
BUSCH AGENCY, 184 W. Washington.

MANY NEW FACTORY JOBS OPEN.
SEE MR. BLACK
Many Exceptional Office Positions Open.
Jr. Draftsman, 50c. Lathe, any type, 85c
Die Setter, 75c. Punch press, 65c.
Boys, learn, 40c. Men, no exp., 55c.
Drill Press, 65c. Assemblers, 75c.
Hotel Clerks, $100. Carvers.
Bell boys, no exp., $60. Store rm., $60,r.b.
NORTH SIDE EMPL., 4802 BROADWAY.

PLACEMENT MAN; GOOD CHANCE.
Htl. vacuum....$75|Fireman-main. $27-35
Htl. porter, $60 rm.|Floorman....$15
In. swing mn.$50r.b.|Mechanic....65c
Hsp. 2d cook..$110|Husky men....$65
Fil. bus boy.$61mls.|Boys....40c
Col. 2d cook.$65r.b.|Elevator, yng....$75
Att.-psycho..$60 r.b.|2d janitor....$75 rm.
MORREL AGENCY, 306 W. Madison.

PRODUCTION Managers, Chief Mechanical Engineers, Plant Engineers, Shop Superintendents, Designers and Draftsmen of all kinds. Salaries $200 to $1,000 mo.
High School Grad. to learn drafting....$14
2 Jr. Time study men....$130-$160
HARRISON PERSONNEL, 20 W. Jackson.

HELP WANTED—MEN.

Employment Agencies.

PLACEMENT CLERK
Hotel-Restaurant Desk
SALES—SALES—SALES
7 INDUSTRIAL....$150-$225
4 SALES TO BAKERS....$140-$230
3 OFFICE EQUIPMENT....$150-$200
6 JR. SALESMEN—22-28....$130
DRAFTSMEN, $125-$300
MACH. EQUIP. DRAFTSMAN
ARCHITECTURAL
ELECTRICAL
HEATING & VENTILATING
Sewer, Water, Plumbing
25 Franchise Terr. Sales
Nat'l Co.—Sales exp. nec.; bond req..$200+
6 JR. ENGRS.—Train for radio....$105
8 ACCOUNTANTS, $240
Mercantile Co.—Gd. advance.; marr. pref.
5 AUDITORS—Travel; car....$285
15 JR. ACCOUNTANTS....$125
2 COST ACCOUNTANTS—Prot....$150
3 BURROUGHS BOOKKEEPERS....$125
11 CLERKS—SALES—Auto parts....$85
LIQUOR AND GROCERY CLERKS..$110
21 OFFICE BOYS—H. S. grads....$70
Typists and Stenos., $85-$100
COLLEGE GRADS.—Any majors...$110+
KELLY B. PRESSMAN—Days....$1
5 GORDON FEEDERS—Start....$20
10 BOYS—Learn printing....$16
55 BOYS—40c-50c
Age 17-20; light factory; steady; good co.
5 ORDER PICKERS—Any exper....50c
5 STEAM FITTERS, $1.10
5 COMB. WELDERS, $1.10
5 PLUMBERS, LIC., $1.25
15 SPOT WELDERS
Any experience will do....45c-65c
10 PAINT SPRAYERS....60c
10 BOYS—Learn electric trades....35c
STOCK CLERKS—Metal parts....25C.
10 LABORERS—50C.
15 RADIO MEN ! !
PHASERS, 80c-$1.
INSPECTORS, 80c-$1.
TESTERS, 80c-$1.
RADIO REPAIR, 80c-$1.
CADILLAC
5TH FLOOR, 220 S. STATE

TRADE SCHOOLS—MEN.

DEFERMENT?

Selective Service Director asks draft boards to defer students in technical schools. U. S. officials authorize and predict a boom in television.

TRAIN FREE

For good jobs in television, air line radio, and all electrical communications work. Throw away your worries and get in now. Investigate our day and evening classes. Write, stating age and education or Apply in person, 9 A. M. to 9 P. M. AMERICAN TELEVISION LABS., INC. 433 E. ERIE.

DRAFTING FREE

We are now providing a short, intensive free evening course in Drafting. Apply in person, 9 a. m.-9 p. m., or write, giving age and education.

GLASSBLOWING

Electronic glassblowers earn from $50 to $75 weekly, and are in demand. Here is an ideal profession for the man who is skillful with his hands. No mathematics or theory necessary. Learn in a short time under the direction of our experts. Day or evening instruction in our tube making division. Apply in person, 9 a. m.-9 p. m. AMERICAN TELEVISION LABS., INC. 433 E. ERIE.

LEARN WELDING
DRAFTING AND DESIGN
AUTO BODY WORK
REFRIGERATION AND
AIR CONDITIONING
DURING YOUR "OFF" HOURS.

Yes, sir, Utilities Engineering Institute [STATE APPROVED AND LICENSED] offers practical, usable training in these subjects. Furthermore, YOU CAN RECEIVE PERSONALLY SUPERVISED, ACTUAL SHOP-PRACTICE INSTRUCTION to suit your convenience. Your schedule can take in any periods from 9:00 a.m. to 10:00 p.m.; you can come one morning and two evenings—or two mornings and one evening—or ANY ARRANGEMENT that fits in with your regular work. This "flexible" schedule service offered by U.E.I. is typical of the "plus" values you receive throughout the training.
TODAY—RIGHT NOW SEND FOR FREE INFORMATION. UTILITIES ENGINEERING INSTITUTE. 1314 BELDEN-AV.

The Defense Industries Call for TECHNICAL MEN.
CHICAGO TECH
Read the want ads. See the demand for draftsmen, designers, welders, etc.
DRAFTSMEN on Aircraft Construction and WELDERS
Train here at Chicago Tech for rapid promotion. Short, streamlined courses. Day and EVENING CLASSES. Call any time this week. See our new college building. Over 40,000 sq. ft. of shops, drafting rooms, laboratories, etc. 37th year. State licensed and approved. Central location. Best of transportation. Get information now. Call, write or TELEPHONE CALUMET 8200.
Chicago Tech College
21-G Tech Bldg., 2000 S. Michigan-av.

ALLIED SCHOOL
Will prepare you for a job in
MACHINIST TRADE
TOOL AND DIE MAKING
SCREW MACHINE COURSE
Learn easily and quickly on actual work. Practical shop methods. Most complete training shop in America. Great demand for skilled shop men. Act! Don't delay.
Free Employment Service
EARN WHILE LEARNING
Visit ALLIED SHOPS, days or evenings. Write, phone Dept. T for FREE BOOK "Practical Machine Shop Training."
Allied Screw Machine Co.
School of Mech. Trades Division. 609 W. Lake-st., Chicago. Tel. Hay. 1136.

WELDING
It's easy for Greer men to get a job. Greer prepares you in ONE MONTH for jobs in shipbuilding bridge, tank, pipeline, auto and building construction, and light or heavy welding in general mfg. Our testing laboratory guarantees you success.
GREER SHOP TRAINING
2030 S. Wabash. Cal. 4600.

MACHINE SHOP
TOOL AND DIE. SCREW MACHINE. Why did 12 machine shops call us for help last week? Because employers know Greer graduates can do bench and layout work, read blue prints, and do precision work on lathes, mills, and shapers. No production, no crowding. Tool making the first week. Over 39 years of experience guarantees your success. Call or write
GREER SHOP TRAINING.
2030 S. Wabash. Cal. 4600.

TOOL AND DIE
MACHINIST TRADE
LATHE OPERATION
Reliable, intensive training saves time. Day, evening, and Saturday classes now
Aircraft Construction
EVERY GRADUATE PLACED TO DATE.
WELDING
GAS-ELECTRIC
Come in and see for yourself. MECHANICAL INDUSTRIES. TECHNICAL INSTITUTE. 523 S. Western-av. Visitors Welcome.

TOOL AND DIE MAKERS
MACHINISTS—IN BIG DEMAND. Our shop training will qualify you for a worthwhile job in this field. DAY AND EVE. CLASSES. CALL TODAY. NATIONAL SCHOOL of Mechanical Trades. 628 W. Lake-st., Mon. 2346. Booklet free.

LEARN FREIGHT RATES and LAWS BIG DEMAND NOW. CALL or WRITE. FREIGHT TRAFFIC INSTITUTE, 176 W. Adams-st., Dept. T-43 State 2330

BARTENDERS, WAITERS, FOOD CHECKERS TRAINED FOR GOOD PAYING JOBS. DINING ROOM SERVICE SCHOOL. 1009 N. STATE. DELAWARE 2288.

CIVIL SERVICE JOBS—NEW CLASSES. For clerk, steno., typist, guard, filing. MID WEST COACHING, 37 W. Van Buren.

PLENTY OF JOBS—GOOD PAY for auto mech., body-fender men. Day or evenings. FEDERAL. 2040 Washington. Hay. 6015.

LEARN BARBERING. Make big money in Army or out. MOLER. 177 N. State. CEN. 6393.

BE A FREIGHT TRAFFIC MANAGER. College Advanced Traffic, 14 E. Jackson.

ILLINOIS School Mach. Shop Insp.—Day-evening classes. Cen. 4519. 123 W. Madison.

WELDING, ACETYLENE, ELECTRIC. T. & T. WELDING. 3217 W. LAKE-ST.

LEARN WELDING—Free booklet tells all. International,Inst. 741 W. 70th. Vin. 6751.

RADIO—TELEVISION—COMMUNICATIONS. RCA INSTITUTES, 1149 Merchandise Mart.

NATIONAL Welding School—We really teach you; $5 starts you. 5428 S. Ashland.

TRADE SCHOOLS—MEN.

"UNCLE SAM" JOBS

$105-$175 month. MEN-WOMEN. Prepare now at home for Chicago examinations. Full particulars—list of positions, FREE. Write today. Franklin Institute, Dept. 62D, 360 N. Michigan-avenue.

Aircraft Construction
ACTUAL SHOP WORK. Body and fender, auto-Diesel-Aviation, refr., air conditioning. Greer, 2030 S. Wabash.

HELP WANTED—WOMEN.

Stores and Offices.

ASSISTANT BUYER
for popular priced general dry goods store; familiar with most lines; should be capable of training salesgirls; just beyond S. W. part of city; excellent opportunity. Give details; experience, education, references, age, and salary; confidential. ADDRESS N H 250, TRIBUNE.

ASST. BUYER
For gloves, accessories, hosiery, etc.; for popular priced dept. store; excellent opportunity; give complete details, exp., educ., refs., age; confidential. Address N M 254, Tribune.

BAKERY CLERK—Pleasant personality essen. Apply 937 W. Armitage, 3d floor.

BAKERY salesgirl—Experienced; German speaking. 655 W. North-avenue.

BAKERY clerk—Neat appearing. Larsen's Bakery, 411 E. 75th-st.

BKKPR.-Stenographer—Efficient, capable handling large volume of work; N. W. side office. Give full particulars first letter. Address L E 138, Tribune.

BOOKKEEPER, light steno.—R. E. prop. mgmt. exp. State qual. fully, age, salary desired. Address L X 160, Tribune.

BOOKKEEPER and typist—5 yrs. exper.; age 25-35; live on south side. Call Boulevard 0345 between 2-5 p. m.

BKPR.-Steno.—For public acctg. ofc.; knowledge of acct. Write full details, salary desired. Address O H 301, Tribune.

BKKPR., Steno.—Write own letters, detail work, exp., reliable perm., 3 days wk., married pref. Rm. 1004; 320 S. Franklin. Wed.

BKKPR.-Steno.—Efficient, good salary, perm. State exper. Address N Y 564, Tribune.

CANDY SALESGIRLS
17-27; steady and part time; only attractive girls need apply. Mr. Shapiro. Confection Cabinet Corp., 430 W. Erie.

CANDY SALESGIRLS—Experienced; steady; also part time for evenings and Sunday. Jeffrey's, 2720 W. North-av.

CASHIER (NIGHTS)
Near North Side hospital. Must know N. C. R. posting machine. Liberal salary. Ph. Whitehall 4200, Ext. 25, after 10 a.m.

CASHIER—Attractive with cigar stand experience helpful. Apply Lobby Drug, Hotel Sherman.

CASHIER—A-1, refs. and exp. essential. Meyer Drug, 3225 N. Ashland-av.

CLERICAL girl—Recent grad. from H. S. bus. course for receptionist, mailing, and misc. off. wk. Sal. $55 start. Write details of training and scholastic standing. Address O D 321, Tribune.

CLEANING STORE—Counter girl; able to sew. Apply Wed. A. M., 5836 W. Fullerton.

CLERK—Young; for retail liquor package store; hrs. 4-12. 3836 Fullerton-avenue.

COMPTOMETER OPERATOR with some knowledge of bookkeeping. Experienced girl not over 30 years old. Permanent position. Must be four year high school graduate. Apply Mr. Shortz, R. R. Donnelley & Sons Company, 2117 Calumet-av.

CURTAIN and drapery saleslady—Permanent. Kogen's, 2833 Milwaukee-av.

DENTAL ASSISTANT—On near N. W. side. Expd. and Polish speaking preferred, but not nec. Address O D 316, Tribune.

DEPARTMENT MANAGERS
Openings for women with experience as head of stock or assistant buyers in the following depts.:
FURS,
COTTON FROCKS,
CHINA,
GLOVES,
STATIONERY.
Apply Central Employment Office, 4th floor, 9:30 a. m. until noon.
WIEBOLDT'S
Ashland, Monroe and Ogden

DRY GOODS SALESLADIES.
Experienced; steady; good salary; also opening; for a beginner. Cooper's, 6249 Archer-avenue, Argo, Illinois.

Dry Goods Salesladies.
Experienced; steady; good salary. Ginsberg's Dept. Store, 2138 W. Cermak.

EXPERIENCED GENERAL LEDGER. ELLIOTT LISHER BOOKKEEPER. Give full particulars. Salary commensurate with ability. Address O H 174, Tribune.

FUR SALESLADY—EXPERIENCED. Liberal salary. Full or part time. MILLER FUR CO., 166 N. Michigan-av.

GIRLS—To learn beauty culture course free in return for office services; small salary included. 6404 S. Halsted-2744 Milwaukee.

GIRL — Young, experienced stenographer; rapid and neat; good opportunity. A. Hirsch Co., 35 E. Wacker-drive.

GIRL—Attractive with high class drug and cosmetic experience. Apply Lobby Drug, Hotel Sherman.

GIRL—Young, Typist-steno., with some traffic exp. Address O D 322, Tribune.

GIRL—Exp. for laundry office; state age and reference. Address N M 253, Tribune.

GROCERY clerk—Super food mart, to operate cash register; experienced; steady. 12th Street Store, 1155 S. Halsted.

LEDGER Clerk and Typist—Must be young, fast, accurate, have thoro knowledge bkkpg., cap. handling books if nec., oppty. for good future with expanding mfr. with fast growing industry. State sal. expected. Address O J 87, Tribune.

OFFICE, asst.—Some bookkeeping and stenography. S. S. Address F 74, Tribune.

ORDER TAKER—Wholesale drugs; 4 day wk. $12 sal. Address O H 515, Tribune.

SECRETARY-STENO.—A-1 steno, with secretarial ability. Must be neat appearing and take dictation. Give age, experience, and salary expected. Fine opportunity. Address O H 168, Tribune.

SHOE SALESWOMEN
Exper. in quality shoes for part time work. Apply employment office, 3d floor. MARSHALL FIELD & CO.

STENOGRAPHER
WITH KNOWLEDGE OF ACCOUNTING. WILL CONSIDER BEGINNER WITH UNIVERSITY TRAINING. STATE EDUCATION, EXPERIENCE, AND AGE. ADDRESS N Y 343, TRIBUNE.

STENOGRAPHER — Experienced; knowledge of bookkeeping; good appearance; apply Millinery Stores, Inc., 30 E. Adams.

STENO. and switchboard oper.—Age 21 to 30; municipal bond exp. pref. Give full details. Address N N 384, Tribune.

STENO.—Capable of handling volume of detail. Starting salary $18 per week. American Aircraft, 936 W. Chicago-av.

STENOGRAPHER-cashier—For auto finance co.; steady position; good salary. See Mr. Lohrman, 2700 W. Madison.

STENO. and Office detail—Experienced. 4190 S. Emerald.

STENO.-sec.—Cap.; knowl. of accts.; loop; gd.opp. State exp. Address O J 308, Tribune.

SWITCHBOARD operator-steno.—Not over 25; keyboard, genl. office work; N. W. side. State age, experience, and salary. Address O H 331, Tribune.

TYPIST—With multigraph exp. for stencil and cast type work. State exp. and salary expected. Address O F 73, Tribune.

TYPISTS-addressers—Expd. originals; also beginners. Address O H 378, Tribune.

YOUNG Woman—With experience selling fur coats; must be good appearing for modeling; good opportunity for right party; state age, height, qualifications. Address N H 249, Tribune.

Executives and Managers.

FLOORLADY—Competent, take full charge of small town laundry; must be capable to produce quality work in a strictly mod. equip. ldry. State fully exp., past employ., ref., wages expct. Address F M 10, Tribune.

Professions and Trades.

AIR brush operator—Experienced; give full details and salary expected. Address L X 162, Tribune.

ALTERATION—Exp. specialty dress shop; Oak Park. Address O D 318, Tribune.

BEAUTY opers. [2]—Yng., exp.; 1st cl. shop; stdy.; gd. pay. 4652 N. Rockwell Irv. 8066.

BEAUTY Operator—All around; sal. and comm. Hurley's Beauty Salon, 921 Rush.

BEAUTY Operators — Experienced; full or part time. 4306 W. Madison. Austin 2223.

BEAUTY operators, 2—Good finger wavers; 8 hr. day; $18 guar. 1523 Morse-av.

BEAUTY Operator—All-around steady Must be exp. $18.50. 3944 Fullerton-av.

BEAUTY oper. — Expd.; finger waver and manicurist. Condon, Prospect 3277.

BEAUTY Operator—Experienced finger waver. Steady. 5918 North Clark-street.

BEAUTY operators—2, at least 2 yrs.' exp.; steady; good sal. and hrs. Keystone 4880.

BEAUTY OPERATOR—EXPERIENCED. APPLY 1553 N. AUSTIN-BOULEVARD.

BEAUTY Operators [2]—Exper.; steady wk. 2872 N. Clark-street.

BEAUTY Operators—Must be all around exp. 40 hr. wk. Good salary. 129 N. Cicero.

BEAUTY Operator—Must be exper. Good manicurist. 100 N. La Salle. Suite 1215.

BEAUTY operator—With S. S. following, option to buy. Henris', 7517½ Exchange.

BEAUTY OPERATOR—Experienced; must speak Polish; steady. 815 N. Ashland-av.

BEAUTY operator—All around; must be exper.; steady work. Independence 4136.

BEAUTY operator—Expd.; all around. Sabath Dept. Store. 7167 W. Grand-av.

BEAUTY operator—Exper., all around. Ginnie's. 9163 South Chicago-av. Reg. 8607.

BEAUTY operator—All around, must manicure. 58 E. Washington. Rm. 1812.

BEAUTY Oper.—Full or part time; also apprentice; sal. and comm. 1510 N. Pulaski.

HELP WANTED—WOMEN.

Professions and Trades.

BEAUTY operators [3]—2 steady, 1 part time; exp., 8 hr. day; gd. sal. and comm. Rozin's Beauty Salon, 173 W. Division.

BEAUTY OPERATOR.
Expert finger waver and manicurist; good salary. BETTY HUFF, 209 S. State.

BEAUTY OPERATOR—EXP.
Steady. 1627 W. Belmont, Buck. 2468.

BEAUTY oper.—Steady or part time; $20 wk.; short hrs.; dept. str. 6244 S. Kedzie.

BEAUTY OPERATOR — Experienced; all around; good salary. 2250 Foster.

BEAUTY Operator—Exper.; steady; good wages. 747 N. Ashland-av.

BEAUTY oprs. [3]—All around; 2 apprentices. Charm Shop. 105 N. Oak Park, Oak Park.

BEAUTY operator—Steady; good pay. Packer's Beauty Shop, 1026 E. 63d-st.

BEAUTY operator—Exp.; steady position, and good pay. 4705 No. Damen. Lon. 5551.

BEAUTY OPERATORS—Also an apprentice; steady position. 3121 Cermak-rd.

BINDERY GIRLS
40 GIRLS 40
Experienced inserters and mailers. Apply employment office, 465 W. Cermak-road. 7:45 A. M. WEDNESDAY.

CHINA decorating apprentices—Paid while learning. Address N N 348, Tribune.

CURTAIN AND DRAPERY SEWERS. Must be experienced; steady position. Vogue Draperies, 2826 Milwaukee-av.

CURTAIN STRETCHER—Experienced; wht.; steady work; good pay. Argyle Laundry. 5416 N. Kedzie.

CURTAIN girl—Experienced. Alert Laundry, 5723 S. State-street.

CYLINDER feeder—Experienced on color register work; give full references and last place worked. Address N T 495, Tribune.

DENTAL assistant—North Side; state salary, experience, qualifications. Address O J 318, Tribune.

FACTORY Girl—Exp.; strong; cap.; steady. $15 week, 5 days. 1701 N. Damen, 1st flr.

FRENCH binding stitchers—Experienced on women's shoes. Metropolitan Shoe Makers, Inc., 2307 Archer-avenue.

FUR FINISHER—MUST BE EXPERIENCED. Address N Y 558, Tribune.

FUR finisher—Experienced. 1311 S. Halsted-street. Canal 4605.

FUR Finisher—Exp. only. Year round work. J. Golin, 428 N. Parkside-av.

FUR FINISHERS and liners—Exp. only. Florence Rosenberg, 540 N. Michigan-av.

GIRLS—Experienced in light assembly work in a machine shop. Address F 111, Tribune.

GIRLS—LIGHT FACTORY WORK. 1148 W. CHICAGO.

GLOVE Sewers—Expd.; leather work gloves; steady work; good pay. Advance Glove Co., 215 W. Ontario.

LAUNDRY HELP
Exper. shirt press and family press operators; no piecework; highest wages. 5121 Ogden-av.

LAUNDRY WORKERS
White, exp. unnecessary. Excellent working conditions. Near No. side hospital. Whitehall 4200, extension 78, after 8:30 a. m.

LAUNDRY sorter and marker—Steady work; good pay. 1100 N. State-st.

LAWYER
interested in permanent position with good opportunity for advancement. Write fully, giving age, school record, experience, marital status, salary expected, telephone number. Address O H 169, Tribune.

LOOPERS, HOSIERY
Give full particulars as to exp.; references required. Plant located Northwest Side. Address O K 327, Tribune.

MANICURIST—For barber shop. Must be neat. Guaranteed. Salary. 804 W. Roosevelt.

MILLINERY—Experienced turban makers. B. & L. Hat company, 3d fl., 612 W. Lake.

MIMEOSCOPE artist and operator—Steady. Phone Mr. Pickell, Dearborn 6531.

NURSES—Graduates. $90 monthly and bonus, and full maintenance, 50 hour week, fare advanced. Keyes Hospital, Dearborn, Michigan. Write Keyes Hospital, Dearborn, Michigan.

NURSES—Graduate and undergrad. North Shore Health Resort. Winnetka 211.

Operators—Single Needle
Also double needle; experienced; to make gymnasium suits and nurses' uniforms; steady work; high minimum rate; also bonus. Aldrich & Aldrich, Inc., 1859 Milwaukee.

OPERATORS
Experienced on single and 2 needle, also zig-zag and flatlock machines. 123 N. Wacker-dr., corner Randolph, 6th floor.

OPERATORS
Single needle, shirring and binding; and packer. HOLLYWOOD TURBAN CO., 902 S. Wabash-av. Harrison 1210.

OPERATORS—Fabric glove sewing machine, also glove examiners, experienced; steady work; good pay. Ray Bros. Glove Co., 1701 N. Ashland Avenue.

OPERATORS—Expd. on sewing-pinking machines; also button hole opers.; steady work. Rothley, Inc., 307 W. Van Buren.

OPERATORS.
Single needle; experienced on wash dresses. 3021 N. Pulaski-road.

OPERATORS—White or col., expd.; front makers on wash dresses. Also button and buttonhole machine. 1120 N. Ashland.

OPERATORS—White; exp. single needle, on pennants and banners; 40 hr. wk.; steady employment. 6542 Cottage Grove. 2d fl.

OPERS.—EXP. FRONT MAKERS ON WASH DRESSES; STEADY. 1744 N. DAMEN-AV.

OPERATORS—Experienced on duck pants. Best & Co., 17 S. Des Plaines-street.

OPERATORS—EXPER. HEMMER ON TOWELS. 6TH FL., 910 W. JACKSON

OPERATORS—Ladies' blouses, sportswear. Elkins Mfg. Co., 306 W. Jackson, 4th floor.

OPERATORS — Experienced double needle. Apply 2d floor. 2457 S. Michigan.

OPERATORS—White; single needle; on wash dresses; exp.; steady. 404 S. Racine. 2d.

PRESS OPERATORS
on shirt bodies; good pay; steady work. Supreme Laundry. 2816 Addison.

SEAMSTRESS—Expd. on cushions in upholstery fcty. Homer Bros., 3053 W. Grand-av.

SHADE MAKERS—EXPERIENCED. Sterling Lamp Mfg. Co., 515 N. Halsted-st.

SHIRT ironer or all around laundry girl—Good pay; steady work. 1100 N. State.

SLIPCOVER operator—EXPD.; steady; good sal. City Slipcover Co., 6235 N. Western.

SUPERINTENDENT—Jewish home; capable, intelligent. Address O D 319. Tribune.

Household Help.

COUPLES — FOR ADVERTISMENTS FOR couples see separate subheading "Couples" immediately following this subclassification.

COOK AND HSWORK—WHITE; EXP. ONLY APPLY; REF.; 21-35; OWN RM. AND BATH; STAY; $15 WK. BIT. 4026.

COOK—General housework; white; 2 adults, own room and bath. $15 wk. Plaza 2533.

GEN. hswk.—White; employed cple.; child 8; plain ckg.; stay; own rm. Randolph 9478 9-5; Newcastle 6356 after 6 p. m.

GEN. hswk.—Gd. cook, Wht., under 35. Other help for ldry. and heavy clean. 2 adults. House. So. Side. $16-$20. Fairfax 6936.

GENERAL Hswk—Irish, Dutch, German or Swedish, wht., thoroughly respons., lt. cooking, like children; stay or go. Pla. 1058.

GEN. hswk.—Ckg., pers. ldry.; expd.; 20-30; wht.; stay; adults; $14. Merrimac 1895.

GEN hswk.—No cooking; 1 2 yr. child; stay; good home; $10. Bit. 6278.

GEN. hswk.—White; gd. cook; no ldry.; own rm., $15. 7350 Bennett. Mid. 6085.

GENL. HSWK.—Polish; gd. cook.; no ldry.; no children; stay. Nevada 9810

GEN. hswk.—White; no laun.; own room, bath;2 children; stay; ref.; $8. Mid. 5123.

GEN. hswk.—Cooking, no laundry; 1 child; own rm. and bath; refs.; $11. Plaza 3489.

GEN. HSWK.—Stay; white; care 2 children; lt. ldry.; Sun. off. Call eves., Arm. 0449.

GEN. hswk.—18-35; no ck.; pers. laun.; 2 ch. sm. 5 rm. apt.; $7-$8; stay. Hol. 2786.

GENERAL Hswk.—White; exper.; under 40; plain cook; stay; Gentile. $8. Long. 1824.

GEN. hswk.—Stay; assist care of child. Own rm., bath, and radio. Drexel 0060.

GEN. HSWK.—WH.; REF.; 1 CHILD; $10. 431 OAKDALE, 2B. Buck. 0848.

GENL. hswk.—Wht.; no hvy. ldry.; 2 adults; 1 child 5; gd. sal.; stay. Estebrook 0517.

GIRL—White; 20-35; own room; attractive Highland Park home; general light housework; $10. Phone Sheldrake 6557

GIRL—White; 20-35; light hswk.; no ldry.; no cooking; exp. with children; stay. $8 to start. Hollycourt 6305.

GIRL—18-30; gen. hswk., no heavy ldry.; own rm. 4840 N. Kimball. 3d. Irv. 5475.

GIRL—Lt. col. or wh.; 4 r. apt.; 2 adlts.; gen. hswk.; pln. ckg.; lt. ldry. Go. Cal. 4414.

GIRL—General hsewk.; wht.; no cooking; likes children; stay, $8. Irving 7209.

GIRL—White, gen. hswk., no ckg., no heavy ldry. Go or stay. 2800 Diversey. store.

GIRL—White; 6½ days; no cooking, no laundry, $5 week. Call Plaza 7893.

HSEKEEPER.—30-45; complete charge; genl. hswk.; no wash.; gd. cook and attentive to boy 5 and girl 13; gentile; own room in Beverly home. Fra. 1470, btwn. 10 and 4.

HSKPR.—Wh. or col.; Antioch, Ill.; no ldry. Lt. hswk.; plain cooking; 2 in fam.; own rm. Bittersweet 7266, Mrs. Hall.

HSKPR.—Exp. cook; gentile; ctry. home; 3 in fam., 1 child; rm., bath; $10-$12; Hinsdale 150 or Address O B 487, Tribune.

HSKPR.—White; about 30, for middle aged man; no wash.; No. side. State exp., salary, refs. Address L E 140, Tribune.

HOUSEKEEPER—White. Stay. 2 adults, 2 boys, 6 and 12 years. 1227 Park-av., River Forest. Forest 1846, evenings.

HOUSEKEEPER—Little nursing, good home; adults; stay; ref. $8-$10. Columbus 0547.

HSKPR.—Age 30-45; motherls. hm.; 4 growing childr.; no laun. 8116 Vincennes-av..1st.

HOUSEKEEPER—Under 35; family of 3; salary $15. Superior 8769.

HELP WANTED—WOMEN.

Household Help.

MAID—Upstairs clg. and laundry; full day off each wk.; go nites; $12. But. 2477.

MAID—White; for general housework; stay; own; $12. Wilmette 2807.

MOTHER'S hlpr.—Compl. chg. 4 mo. baby; lt. hswk.; no ckg.; stay. Independence 2727.

NURSE maid—Wht.; 20-35; exp.; 1 child; lgt. hswk.; other help; $8-$9. Dre. 0864.

NURSEMAID—Exp.; 2 child.; own rm.; other help. Price, 3737 Pine Grove. Buc. 5535.

WOMAN—Married, for maid work in rooming house, exch. kit. apt. 934 Leland.

THE TRIBUNE OFFERS SPECIAL LOW rates to persons advertising for positions. For further information stop at Want Ad office, Madison and Dearborn-streets, or in the lobby of Tribune Tower.

Couples.

COUPLE—White; good cook and houseman; out of town; 2 in family; no laundry; spacious private quarters; must reach decision by Thursday p. m. Address O J 375, Tribune.

COUPLE, EXPERIENCED
White; cook and houseman for small country home near Lake Forest. Give experience. Address N Y 521, Tribune.

COUPLE—White; expd.; Work in rmg. house. Apt., and good salary. 1505 W. Adams.

COUPLE—Colored; expd.; genl. hawk.; man drive. Stay. Refs. Kenwood 2744.

COUPLE—Reliable, honest, permanent year around, suburb for summer. Dor. 10484.

Clubs, Hotels, and Restaurants.

CASHIERS
Attractive young women for steady positions in West, North and South Side stores. High school graduates, 5 ft. 3, minimum height. Opportunities for advancement. Experience preferred but not necessary. Apply Wednesday only, 8 a. m. to 11 a. m., at WALGREEN DRUG STORE, 151 N. State.

CIGARETTE and flower girl—$18 and comm.; young, attractive. Apply 6 p. m. Harry's New Yorker, 400 N. Wabash.

COOK—White; experienced steaks, chicken. 7358 S. Peoria-st.

FOUNTAIN girl—Exper. Apply in person. 1501 Jarvis-av.

FOUNTAIN man or woman—Exp., to manage new sm. grill. Address O J 310, Tribune.

FOUNTAIN-Grill—Exp. Steady. Good pay. Air cond. Stratford Drug. Gra. 3656.

FOUNTAIN girls—Uniforms furnished; mls.; Platt Drug. 1801 S. Ashland. Canal 0330.

FOUNTAIN GIRL—$18 WK. TO START; STEADY. KENWOOD 3443.

GIRL—Exp., for foun. luncheonette; good sal.; stdy. Mid-State Drug. 515 S. State.

SALAD girl—Hrs. 4:30 p. m. to 1 a. m. Flanders Tea Room. 7501 Exchange-av.

SODA fountain girl—Expd.; must know how to type menus. Apply 2958 W. Madison.

GIRLS and women for training in management of soda fountain luncheonette, preferably with some exp. and knowledge of cooking; no Sunday; 1 or 2 eves. Openings in various parts of city. Apply Neisner Bros., 3231 Lincoln-av., 9:30 a. m. Mr. Clark.

WAITRESSES
Full time openings for experienced waitress; no Sunday work. Apply Employment Office, 4th floor, 9:30 a. m. until noon.
WIEBOLDT'S
Ashland, Monroe and Ogden

WAITRESSES
Exper.; steady; good working conditions. BLOCK'S REST., 116 E. Cermak-rd.

WAITRESSES
Nite work, exper. not necessary. Apply 5442 Lake Park-avenue.

WAITRESSES
Experience not necessary. Apply 3938 W. Madison, between 2-5 p. m.

WAITRESSES—White, positively good money making oppor. Trinity Batt's Restaurant, 2006 S. State-st.

WAITRESSES—Must be experienced; good pay; good working conditions. Sally's Barbecue, 3541 W. Ogden-av.

WAITRESS—Short hours, arm service; no Sun. or holidays; uniform furnished. Pittsfield Restaurant, 55 E. Washington.

WAITRESSES—Expd., lunch counter; 35c per hr.; free uniforms; free sub. transp. Illinois Central R. R., 12 S. Michigan.

WAITRESSES—Experienced; new beautiful show lounge. Apply 10-2, 7-9 p. m. only. JAMES ISBELL'S, 1063 Bryn Mawr.

WAITRESS—EXPERIENCED.
828 E. 63d-st. Dorchester 4939.

WAITRESS—Experienced or inexperienced; white. 1456 E. 53d-street.

WAITRESS—Expd.; 11 to 8 p. m.; no Sun. or nites; $14 wk., plus mls. 24 E. Jackson.

WAITRESSES—Expd.; long or short hours. Vogels, 501 N. Michigan.

WAITRESS — Rest., evenings only. Apply Hanson, 5 W. Maple-st.

WAITRESSES—Day and night shift. Stanley's Hamburger Shop. 1142 Belmont-av.

WAITRESS—For dinner only, at Woodmere Cafe. 4641 S. Woodlawn.

WAITRESSES—Expd.; days or nights; good wage. New Zenith Cafe. 2358 W. Chicago.

WAITRESSES—Exper.; neat appearance; no Sundays or holidays. 53 W. Van Buren.

WAITRESS—APPLY
1137 BRYN MAWR.

WAITRESSES—Exp.; resort; South Haven, Mich. $10, room and board. Van. 1172.

WAITRESS—White, 20 to 30. Salary and commission. 30 W. Chicago-av.

WAITRESSES—Also dining room hostess, 35-40 years. 901 N. Rush.

WAITRESS—Arm service; board and rm., $16. Ph. Morton Grove 2264 after 1 p.m.

WAITRESSES—Experienced; for steady work. Apply 3626 Roosevelt-road.

WAITRESSES—Young, neat; lunch and dinner. No Sundays. 89 E. Wacker-drive.

WAITRESS wanted—Experienced. Apply Warren Restaurant, 33 N. Kedzie.

WAITRESSES—Short hours.
700 S. Dearborn.

WAITRESS—Experienced; 12 o'clock noon to 8. New Saratoga Rest., 5605 W. Lake-st.

WAITRESSES—18 to 30. THE PANTRY, 4 South Northwest Highway. Park Ridge 850.

WOMAN with apartment hotel experience—Must have knowledge of renting and office detail. Give age, experience and salary expected in first letter. Address O H 511, Tribune.

WOMAN—With all-round kitchen experience; white; 28-40 yrs.; excellent chance for advancement. Apply 30 W. Chicago-av.

Saleswomen.

CHRISTMAS CARDS.
Sell beautiful Xmas cards. Low as 50 cards with name for only $1. No experience needed. Show FREE SAMPLES in your full or spare time and watch the orders roll in. Big profits. Call or write at once.
GROGAN CO.
GREETING CARD HEADQUARTERS. 30 E. ADAMS, AT WABASH.

CHRISTMAS CARDS
Sell Famous HERTEL CARDS to friends, neighbors, others. Low as 50 for $1 with Name. Big choice—fast sellers. 14 DIFFERENT BOX ASSORTMENTS. Big value 21-Card "Beautycraft" Assortment $1. Pays you 50c. Also Gift Wraps, Religious, etc. Samples on approval. THE JOHN A. HERTEL CO., 305 W. Adams, Dept. T-723, Chicago, Ill.

CHRISTMAS CARDS, 50 FOR $1.
Make easy cash earnings now. Show sensational new 21 card $1 assortment. Pays 50c profit. Also easy orders for Personal Christmas Cards WITH NAME, low as 50 for $1. Highest profits. Many other money makers. Come in or write for free samples.
WETMORE & SUGDEN, INC.
7 W. Madison, Rm. 1407, Ph. State 7629.

INITIAL CHRISTMAS CARDS BRING YOU MORE MONEY.
Sell latest craze—21 beautiful folders with sender's Initial in Gold, Silver effect, $1. Make 50c. Other assts. name imprinted, 50 for $1. Personal stationery. No experience. Samples on approval. ARTISTIC, 607 Way, Elmira, N. Y.

CHRISTMAS CARD SENSATION.
Sell the unchallenged leader's Famous Massachusetts $1.00 assortment, 9 other boxes, 33⅓c up. Comm. Boulevard Art Publishers, 218 S. Wabash, Dept. C T-720.

YOUNG ladies—Ages 18-23, neat, extremely nice looking, pleasing personality, and good education, to travel: Boston, New York, in summer and California in winter doing contact work for publisher; trans. paid, immediate cash drawing account. Apply Mr. Blake, 1104 S. Wabash, Rm. 80, 10-12 a.m.

SALESLADIES — 21-35; experience unnecessary; we teach you; good straight salary; introducing new art work. Permanent. Fine Arts Association, 509 S. Wabash.

WE pay $5 comm. for selling ten $1 boxes, 50 assorted name imprinted Christmas cards sell $1—your profit 50c. Free samples. Thomas Doran Co., 28AB White Plains, N.Y.

LADY—Married or single, over 35 for permanent connection, corsetry sales dept. Chicago division; write, give phone. Address F 102, Tribune.

SALESWOMEN—Age 25 to 50; $3 to $5 daily comm., selling spec. food product to old customers; car furnished. 4504 Cottage Grove.

EDUC., alert, ambitious [Prot.] women desiring religious educ. work. Guar. income, comm., bonus. Address N Y 344, Tribune.

CANVASSERS—For roofing and siding. Drawing and commission. Call Col. 3740. For appoint. Northeast Roofing Co.

WOMEN, 2—To contact furn. accts.; no mdse. to sell; steady employment; salary. Apply 10 a. m. to 12. 2656 W. North-av.

RESPONSIBLE women wanted to establish a dress business. No money needed. Percentage. Refs. Address O J 347, Tribune.

SELL 1 pkg. cleaner, give 1 free. Easy sales, big profit; crew. 1418 Harrison.

Horse Sense Answers

1. Basketball. 4. 2%.
2. Plebe. 5. Raspberry.
3. 21.
6. [a] Guinea pig—Tuberculosis [w].
[b] Horse—Anti-tetanus [v].
[c] Cow—Smallpox [z].
[d] Mouse—Insulin [x].
[e] Monkey—Poliomyelitis [y].

HELP WANTED—WOMEN.

Saleswomen.

TWO refined ladies for pleasant, profitable sales position; children's educational field. Liberal comm. Opportunity for advancement. Apply 123 W. Madison, Rm. 1300, from 2-5 p. m.

Miscellaneous.

WOMAN—Between 35-40; to manage rooming house; reference; rm. and salary. Address O J 314, Tribune.

COUPLE—Age 28-35 to assist manager in furn. apt.; exchange 1 rm. kit.; man employed. 1355 E. 47th-pl. Wed. 2-4 p. m.

MIDDLE aged woman to assist mgr.—In large rooming house; apt. and salary. ADDRESS G T 126, TRIBUNE.

GIRL willing to learn prof. Sm. sal. included. Mellquist, 59 E. Madison-st., Suite 316.

MARRIED woman to manage rming. hse. in exch. for rent. 4920 Blackstone. Oak. 9561.

GIRL—Teach waltz, foxtrot; eves.; priv. school. H. Anderson, 30 N. Dearborn.

Nurses' Registries.

STATE Reg. Grad., Un. Grad., Pract., Infl. ACME REG., 2832 N. Cambridge. Wel.5586.

Employment Service.

Power Machine Operators
Chicago mfrs. of silk and wool better dresses have openings for 100 operators who can qualify to make complete dresses. The industry is unionized, operators on a 35 hr. a week basis. 7 hrs. per day. Good operators can earn as high as $1 hr. We will pay to beginners the regular settled piece rates with a guarantee of no less than $14 per week. Apply 222 W. Adams, Rm. 985.

Employment Agencies.

GOBS OF JOBS!
3 STENOS., $110.
STENO. BKKPR., Loop, $110.
A1 TYPIST, SPEAK POLISH, $100.
DICTAPHONE OPER., 2, $120.
BEG. STENOS.—A-1 jobs, fine firms, $70.
CASHIER-BKKPR., $85.
OFFICE CASHIER, $100.
Swbd. Typist ..$80 | I. B. M. Proofers.$85
M. H. Biller ...$85 | Asst. Bkkprs. $90
COMPTOMETER OPERATORS.
Dozens of openings for experienced and inexperienced; if you have taken comptometry in high school or business college or are experienced we have a job for you.

LIGHT FACTORY!
HUNDREDS OF JOBS
ARE WAITING HERE FOR
HUNDREDS OF GIRLS
IN LIGHT, EASY WORK.
WAGES TO $18 WEEK
HOSP. NO EXP., $50-$60.
Salesgirls ..$16-$18 | Fountain Girl ...$18
Cashiers ....$18 | Pantry Girl $16
Salad Girls .....$18 | Night Cleaners ..$16
Kitch. Workers.$15 | Waitr'es ..$16-$17.M.
OUT OF TOWN GIRLS
WE CAN PLACE YOU, TOO
EVERY JOB GUARANTEED
CADILLAC
LEADING IN BETTER JOBS!
5TH FLOOR, 220 S. STATE

STENO.-SEC. PERSONNEL MGR. $135
Assistant Bookkeeper 5 day $100
Ledger Clerk, 5 day, $100
Key Punch Operator, 5 day, $100
Typist, learn Dictaphone, $85
Accounting Department Clerk, $85
STENOS.—Many excellent pos....$85-$135
Beginner Stenos.-Compt. Opers......$65-$75
Girls--Women
Experienced or Learn
COOKIE-CRACKER PACKERS, $18
PAPER BOX FACTORY GIRLS, 40c
INEXPERIENCED ASSEMBLERS, 40c
Punch press.$16 up | Solderers 50c
Sprayers ....$16 up | Candy packers.$16 up
Lite factory.....$15 | Envelope packers.40c
Power Mach. Opers. $25 up, P. W.
Cook ....$19 B. | Htl. Housekeeper.$80
Hostess .....$18 B. | Fd. Ck., Cash. .$20 B.
Fountain ....$17 B. | Prac. Nurse..$50 R.B.
Counter .....$15 B. | Nurse Maid..$50 R.B.
Steam table..$15 B. | Linen Room .....$50 R.
Pantry ......$15 B. | Inexpd. Rest. ...$16 B.
Veg. Cook ....$15 B. | Inexpd. Laundry.Top
Bus Girls....$14 B. | Kitch. Woman.$15 B.
Co-Operative
6TH FLOOR, 220 S. STATE

DICTAPHONE OPER.—Under 28......$130
COMPTOMETER OPERS. $90.
BEGINNER COMPT., $75.
..50 Stenos., $85-$120..
TYPIST—RAPID, $100.
Asst. bkpr.-typ. $85 | Bkpr-typist $100
BURROUGHS BKPG. MACH. $110
UNDERWOOD FANFOLD BILLER.....$95
Bkpr., lite steno; one girl ofc......$110
Swbd. hotel.....$65 | Bkpr., mfg. exp..$110
SWBD.-TYPIST—BUSY BOARD........$100
Cigar clerk and cashier; no exp......$18
BAKERY CLERK—DAY WORK......$16.50
5 DEMONSTRATORS, $20+com.
Genl. Factory, Nites, 40c
SOLDERERS—PUNCH PRESS.
DRILL PRESS—SPOT WELDERS. 40c-45c
POWER MACH. OPERS. 35c-40c.
HOTEL MAIDS, $50-$65
Pantry, salad, sandwich..........$15-$22.50
Cashiers ...$12-$18 | Steam table.......$16
Bus girls....$13.50 | Waitresses.
Shay, 30 W. Washington

SECRETARY, $100
ASST. BOOKPR. $110
GEN'L OFFICE—TYPING........$85
FILE CLERK—TYPIST............$75
TYPISTS $75
FACTORY GIRLS
Experienced or Learn
All Lines—Days—Nites
WAGES TO $20
LOOP, 28 E. Jackson

ZINSER PERSONNEL SERVICE.
Dictaphone Oprs.
Clerks, able to type.
Legal Stenographers.
Machine Bookkeepers.
Bank Burroughs bkkpr.
Stenographer, univ. tr.
Stenographer-secty.; Elgin.
Sales; for specialty shop.
Machine and typist billers.
Stenographer; export dept.
Stenographer; mortgage exp.
Swbd. opr.; automatic board.
Home economics demonstrators.
Stenographers, 1-3 yrs. experience.
140 S. DEARBORN-ST. RM. 1548.

EXEC. SECY., $110-$125
F. C. BKKPR. $130
STENO.-ASST. BKKPR. ....$110-$125
STENO.-DICTA $110
Burr. Bkkpr....$100 | Steno.-Secy $110
Compt. ....$90-$95 | Typist-biller $110
Steno.-Dict. ...$110 | Swbd.-Ediph. $110
BOOKKEEPER, full charge, South....$110
Stenos., Clerks, etc. $80-$125.
CRAIG AGENCY, 209 S. State

DENTAL Hygienist; splendid opp.........$100
Steno. ....$100 | Bkkprs ....$22-$25
Couples ...$100-$125 | Gen. hswk. ....$12-$18
NURSEMAIDS AND SECONDS......$15-$18
Nite Cashier ....$18 | Steam table.......$16
Salad girl.........$15 | Swbd.; hotel........$70
HOTEL MAIDS; WILL TRAIN..........$60
WAITRESSES; MANY GOOD JOBS.
Clean. women..$15 | Bakery sales......$16
GENERAL FACTORY GIRLS, $14.
SHAY, 1009 NORTH STATE.

WAITRESSES—FEE $3
HSMAIDS, fee $3. FACTORY, no exp.
KIT. HELP, $12 m. FOUNT girls, $12-$16
HOTEL MAIDS, COL. OR WHITE.
BAK. Sales, $12-$15. HOT. CPLS., $60-$100
Stenos., Typists, Bkkprs., Compt. Oper.
4750 BROADWAY
UPTOWN EMPLOYMENT.

GIRL to travel; 20-35 years....$15 expenses
Factory Girls, White, 40c Hr.
Col. hand sewers on cushions and pads.40c
Many Rest. and Hotel jobs open.
JACKSON AGENCY
24 EAST VAN BUREN. 2D FLOOR.

BEGINNERS—N. C. R. opers..............$75
BEGINNER stenos.—18-20...........$15-18
TYPIST—Swbd. opers., 20-26..........$15-20
N. C. R. oper.-typist—20-28..........$18-22
COMPTOMETER oper.-typist...........$18-23
UNIVERSAL PERSONNEL, 28 E. Jackson.

FACTORY,no exp.$16 | Hosp. cook...$70 r.,b.
Nite cleaners ....$65 | 2d Cook ....$60 r.,b.
Htl. maids ...$62 b. | Sandwich girls...$18
Col. hotel mds.$55 | Hosp. kitch.......$50 b.
BUSCH AGENCY, 184 W. Washington.

TYPISTS
BEGINNERS AND EXPERIENCED
COMPTOMETERS. Beginners and exp.
RELIANCE [Miss Young], 32 N. STATE.

Business Woman's Exch.
OFFICE POSITIONS EXCLUSIVELY
105 W. MADISON.

STENOS., BILLERS, COMPTOM., TYPISTS, BKKPRS., MANY OTHERS. OCCUPATIONAL, 310 S. MICHIGAN.

COOKS, male and fem.; resort maids, pri., etc.; exp. opr., ldry. help 5534 State, Engl.

WH. cple., $175; Cook, $22; Htl. Mds., $50; Dom., $18. E. White, 64 E. Walton.

HELP WANTED—WOMEN.

Employment Agencies.

IT'S "MONARCH"
FROM COAST TO COAST
THE BEST IN THE LAND
OFFICE GIRLS
FOR BETTER SERVICE
SEE
MISS MARTIN MISS URBA
SECRETARY—Loop $125
STENO.—Speak Polish $110
STENO.—Lite dict. $110
STENO.—1 girl office............$100
15 STENOS., $85-$100
STENO. BOOKKEEPER $110
RECEPTIONIST—Lite steno. $85
10 Comptr. Oprs., $90-$100
EDIPHONE OPERS. $100
RECORD CLERK-TYPIST $90
E. F. BOOKKEEPER $100
ACCTS. REC. BKKPR. $100
TYPIST BILLER $80
P. B. X. TYPIST $85
TYPIST—Good at figures..........$80
GRADUATES
WITHOUT EXPERIENCE
for Offices and Factories
GIRLS
17 TO 40 YEARS OF AGE
WOMEN
MARRIED, SINGLE, WIDOWED, DIVORCED, MOTHERS, HOUSEWIVES, FARM GIRLS,
NO EXPERIENCE
OR EDUCATIONAL
REQUIREMENTS
TO LEARN
PACKING, WRAPPING, SOLDERING, ASSEMBLING, INSPECTING, RADIO WORK, POWER MACHINE.
MANY OF OUR GIRLS EARN MORE THAN
$20 Per Week
TUNE IN WCFL AT 7:15 TUES. EVE.
Monarch, 19 W. Jackson

DON'T LOSE TIME
SEE OUR SELECTION OF POSITIONS 1ST.
2 STENOS., LOOP, $130
FULL CHARGE BOOKKEEPER.......$110
ELLIOTT-FISHER BKPR., out of city.$130
5 OFFICE BEGINNERS, Nite Hrs..$65 mo.
WANTED
TYPISTS, FILE CLERKS, STENOGRAPHERS, COMPTOMETER OPERATORS, BEGINNERS,
EVERY JOB GUARANTEED.
FACTORY GIRLS
NORTH OR SOUTH; no exp........40c-50c
SGL. NEEDLE OPRS.; no exp.; 5 da..$14
5 RIVETERS; 3 months' exp...........45c
15 HIGH SCHOOL GRADS.
For lite factory; no exp.; 5 da.........$14
20 FACTORY GIRLS
NITES; no exp. $16
5 HOSIERY SALES; LOOP or NORTH.$16
PASTRY COOK; SOUTH $30
ASST. BKKPR.; CHICAGO EXP.........$90
THEATER CASHIER; ½ days...........$14
HOSPITAL HELP
Tray girl...$40.r.b. | Diet kitch.....$40.r.b.
WAITRESS or soda fnt.; no exp...$13-$14
WABASH AGENCY
9th FLOOR. 202 S. STATE.

STENO.-SECY., to mfg. executive.....$130
STENO.-BKKPR.; near north...........$90
STENO.; loop sales office, beginner....$65
Steno.-dict. ....$110 | Steno.; S. W. $110
4 comptometer.$110 | 2 P. B. X. oprs.$70
6 typists ....$65-$80 | F. C. Bkkpr. $110
BOOKKEEPER-accts. receivable.........$90
50 GIRLS—$16-$20
For Candy Wrapping
No Experience Needed
GIRLS AND WOMEN
ALL AGES, EARN, $14-$18
LIGHT FACTORY WORK
Will Teach Beginners
STEADY WORK, DAYS OR NITES.
FACTORY GIRLS
WITH ANY TYPE OF EXPERIENCE.
HOTEL-HOSPITAL JOBS
STAY OR HOME NITES..............$45-$65
ALL TRADES AGENCY
343 South Dearborn, 4th Flr.

STENO.-DICTAPHONE, $25
STENOGRAPHER, North Side $22
STENO., Ofc. Asst., West Suburb.......$20
BEGINNER STENO., bus coll. grad.....$20
10 STENOS., South Side.........$18-$20 wk.
FULL CHGE. BKKPR., $25.
COMPTOMETER OPERS. [3]..$18-$25 wk.
TYPIST, Speak Polish $100
FANFOLD BILLER, South................$20
SWITCHBD. OPER. AND TYPIST.........$85
Typists ...$75-$100 | N. C. R. Oper.......$25
GIRLS!!!
Light, Clean Factory Jobs
Any Type Factory Exp.
$14-$22 wk. See Us Today
GLADER CORPORATION
110 S. Dearborn-st., 4th Flr.

TUCKER PERSONNEL
120 S. La Salle. Suite 963.
LEGAL STENO.; LOOP $27.50
SECY.; RESEARCH DEPT. $21
STENO.; KNOW BKKPING; 5 DA. $22
STENO.; MEET PEOPLE; LOOP...$22.50
2 TEMP. STENOS.; LOOP...............$25
4 steno.-dict.; lp., N.-S. Side, 5 day.
2 steno.-plug swbd. operators; loop.
BEG. STENOS.; LOOP, S. SIDE.........$15
TYPIST; ADV. DEPT., S. S., 5 DA...$18
2 E. Fisher Billers; loop, S. Side.
Beg. Burrs. Cal.; acct. dept., 5 day.
3 typist clerks; adv. dept., N. Side
2 typists; 1-3 yrs exp., S. W. ......$16-$18
Typist-file clerk; near N. ....$15-$16
SWBD. TYPIST-CLERK, $15-$16.
CENTRAL 3663.

DAVIS PERSONNEL
OPEN UNTIL 6 P. M. AND 3 P. M. SATS.
Asst. Bkpr.; 5 days; west $120
Compt. Opr.-Steno.; loop; 5 days.......$120
Statistical Typist; loop; 5 days.........$110
Comptomr. Opers.; all loc; 5 days.$90-$110
Collection Corres.-Typ.; loop $97.50
PBX Opr.-Typists, [2], A1 jobs..$90-$100
Accts. Rec. Bkpr.; 35 hrs. wk..$85-$97.50
Asst. Bkpr.-Lite Steno.; 21-36 yrs..$85-$95
Typist-Lite Steno.; 5 days $82
Beginners—Typists, stenos., compt.$70-$80
We are interested in applications of stenographers generally who have varying amts. of experience; age range 18 to 35. This also applies to every type of expd. office workers.
Suite 1206, 7 S. Dearborn-st.

F. C. BKKPR., SO., $130
STENOGRAPHER—Grain exp. $100
ADV. AGENCY AND PUBL.
Stenos.-typists-recp.-file clerks......$75-$125
CASHIER—Auto exp.; south..........$100
STATISTICAL TYPIST—South $90
SINCLAIR-MASTERSON
310 S. MICHIGAN, SUITE 1749.

CONSOLIDATED
BURROUGHS BKKPR. ....Open
TYPISTS—Exp. ....to $90
SECRETARIES ....$120-$135
STENOGRAPHERS $80-$120
CREDIT INVESTIGATOR............$80-$85
FILE ....$65-$80
19 W. JACKSON. 2D FLOOR.

STEN., exp.$100-110 | P. B. X. Hotel $70
TYPIST-Clerk, beginner ....$70-$75
ACCOUNTS Rec., Ledg. Clk., some exp.$80
P. B. X. and gen. office [Recept.]......$80
White and Col. Hotel Maids ....$45-$65
Hotel hskpr........$75 | Linen Rm. $65
Col. Linen Rm...$55 | Boker $18
Automatic Winders, Hand Winders, Coil Laminators, Coil Finishers, Facty.30-45c
NO. SIDE CONSOLIDATED, 1001 Leland.

OFFICE MGR.—F. C. BKPR. $130
STENO.—GENERAL OFFICE WORK..$90
STENO.—TEMP. FOR 4-6 WEEKS...$5 day
MIMEOGRAPH OPR. $20
BEGINNERS—TYPISTS, CLERKS...$15-16
FILE CLK.—1-2 YRS. EXP., 5 DA. WK.$18
HAHN-MARTIN, 7 SO. DEARBORN-ST.

Corboy-Calvin, 20 W.Jackson
STENOS., law and commercial ...$18-$30
SECY., patent law, Milwaukee ....Open
STENOS., 6 mos. to 2 years ....$18-$22
TYPISTS, rapid, young ....$15-$25
Many other positions not listed.

15 STENOS., $75-$110.
5 ASST. BKKPR. TYPISTS ....$75-$90
3 BURR. BKKPRS., BANK...........$75-$90
3 TYPISTS ....$70-$85
FILE CLERK-TYPIST $70
SO. SIDE CONSOLIDATED, 1105 E. 63d.

PANTRY girl.$14mls. | Diet kitchen...$40 r.b.
Hotel maids........$60 | Col. maids.........$50
Hosp. lndry.$60 mls. | Kitchen ....$50. mls.
Gen. maids..$15 r.b. | Hsp. maids......$40 r.b.
MORRELL AGENCY, 306 W. Madison-st.

Park—6306 Cottage Bk. Bldg.
STENOS.—ASST BKKPRS.—TOP SAL. FACTORY GIRLS, RADIO EXP.

6 COLORED power machine operators—Merrow or Pinking machine experience. GENERAL, 37 WEST JACKSON, RM. 49.

WHITE-col. housemaids—$12, $15, $18, $20. Hotel P. B. X. clerk; $70. ELITE, 57 E.Oak.

MANY hi-grade office positions open today. REDFIELD, 5 S. WABASH, RM. 1511.

HELP WANTED—WOMEN.

Employment Agencies.

Secretary, Leave City, $150
STENO.-SWBD. OPR. $110
ACCTG. CLERK—Payroll Dept.—Loop.$110
STENO.-DICT. OPR.—South...........$110
E.F. Bkkpr., Leave City, $125
LEGAL STENO.—Polish speaking......$100
SECRETARY—Michigan-av. $100
STENO.—Technical dictation...........$100
STENO.-EDIPHONE OPR.—North......$90
MOON HOPKINS BILLER...............$85
E. F. BILLER—South...................$85
STENO.-SWBD. OPR.—ASST. BKKPR.$85
FILE CLERK—West.....................$80
BUR. BKKPR.—Young...................$80
STENO.—Near Loop—Young...........$80
SWBD. OPR.-LITE STENO.—5 days..$80
CREDIT INVESTIGATOR—Polish.......$80
2 TYPISTS...............................$75
50 GIRLS-WOMEN
LEARN: Cashiering-Hostess-Sales-Industrial Cafeteria-Institution. Permanent positions $16-25
A-1 SALESWOMAN — Ready-to-wear; loop; permanent ....$22-25 & Comm.
REG. PHARMACIST—Days, no Sun., hol.$25
THEATRE CASHIER—Short hours.....$14
2 HOSTESSES ....$18-Mls.
GRILL WOMAN—Short hours..........$18
SPECIALIZED SALES, Home Economics background nec.....All expenses & $35
3 PAGE GIRLS—17-19 yrs. High school grad.—5 day week.....................$65
SWEDISH COOK ....OPEN
3 OFFICE CLEANING WOMEN—Nites.$18
90 GIRLS
No Experience Necessary
17 & UP .DAYS & NITES
Learn:
Drill and Punch Press...........start 37c
Sewing machine...................start 35c
Assembling, engraving, weaving, packing, gen. facty., labeling...........35-40c
EXPERIENCED
Rad. [any ex.].st.40c | Air brush.............50c
Pressers ....50c | Cord braid...........50c
Gordon pr. feed.50c | Solderers 45c
Arm.-Stat. wind.50c | Box stayers.........Top
Bookbinder ......40c | Packers 40c
POWER MACHINE—Some exp..........Good
"Twentieth Successful Year"
O'SHEA
EMPLOYMENT SYSTEM
64 E. Jackson Chicago

TRIANGLE - MAJESTIC
25 EAST JACKSON, 13TH FLOOR.
SECRETARY, INS., $110
2 SECRETARIES—Out of town........$130
TYPIST—Polish girl, opport. $100
COMPTOMETER OPER.—Loop office...$100
BURROUGHS CALCULATOR $100
FULL CHG. BOOKKEEPER—Jewish...$110
TYPIST-BOOKKEEPER—Loop $110
BEGINNER TYPIST—Ediphone, oppor.$75
STENO.—DICTAPHONE, loop office...$100
25 STENOS., $85-$110
FILE CLERK—Age 25-30, S. W. $80
STENO.—Technical dict., 5 days.......$100
2 BEGINNER TYPISTS—SWBD. $70
CREDIT INVESTIGATOR—Downtown..$80
BILLER—Moon-Hopkins exp. $85
ASST. BKKPR.—LIGHT STENO. $85
2 SWITCHBD. OPRS.-Typists—Loop.....$85
GEN. OFC. CLERKS—Good at figures...$80
PROOFREADER—Commercial exp.......$110
ASST. BOOKKEEPER-Typist—Loop $85
50 GIRLS
NO EXPERIENCE OR
Educational Requirements
AGES 17 TO 40 YEARS.
SALARIES, $14 TO $18
OPPORTUNITIES FOR ADVANCEMENT.
ALL JOBS GUARANTEED
10 GIRLS—NIGHT WORK
Starting Salary, $16
for 37 Hour Week
Bakery sales, $15.
Girls, no exp....$15 | Waitresses $15
Counter girls ..$15 | Hosp. help.........Open
TRIANGLE - MAJESTIC
13TH FLOOR—KIMBALL BLDG.
25 EAST JACKSON-BLVD.

Steno.; teletype; swbd. ex.$125
ATTRACT. clks., to 25...$110
2 col. grads., 23, lite steno.$110
Legal Steno., A-1, attract.$120
Bkkpr., pay r., lite compt.$110
Expd. biller-typist; East.$110
Accts. Clk., steno. if poss.$110
File Clk., exp., 20-22 yrs.$75
Fire and casualty rating.$108
Production clerks-advtg.....$85
Typists and billers—Expd....$85
Key punch operators.$90-$108
Stenos. and secretaries$65-$130
Compt.—Beg. and exp.$73-$125
Beg. stenos.—Col. grads.....$90
Dictaphone opers........$90-$100
Industrial cred. clk...$90-$110
Bkkpr.-pay roll clk..$100-$125
Innumerable other attractive opportunities are available daily. We can help you realize your individual ambitions and most exacting requirements in employment. Arrange a consultation after hours if more convenient. See us at
A. J. McCOY & ASSOC., INC.
SUITE 1130. 140 S. DEARBORN.

MOLENE
ROOM 1230. 105 W. ADAMS.
PRIVATE SEC'Y, N. W., 5 DAYS. PREFERS ELECTRICAL BKGRD.....$130
Steno., 1 girl office, Michigan-av.........$110
Ediphone Opr., loop.......................$110
Stenographer, loop.........................$110
Stenographer, ins. exp.....................$90
Key Punch Opr., S. S.; 5 days.........$95
I. B. M. Biller, Nr. N. S. $80
Typist-P. B. X. Opr., S. S.................$80
Gen'l Office-Typist, W. S.; 5 days.....$75
Bill of Lading Clerk, N. W.; 5 days.....$70
BEGINNERS WELCOMED.

TRADE SCHOOLS—WOMEN.

LEARN
Beauty or Body Culture
Selan's School
Jobs waiting; day and eves. classes. Visit, Write, or Phone for Booklet. NORTH, 2744 Milwaukee-av. SPA. 0700. SOUTH, 6404 So. Halsted-st. NOR. 2500.

70 YEARS' LEADERSHIP.
E. BURNHAM
SCHOOL OF BEAUTY CULTURE.
Call, write or phone for details.
140 N. STATE-ST. RANdolph 3355.

MODELS MODELS
WONDERFUL OPPORTUNITY, ALL SIZES
Free placement service. Low tuition. Come in or write for Book "TW."
MALLON-FRIEL STUDIOS,
32 W. RANDOLPH. DEA. 3106.

DE LEE UNIVERSITY
Offers guaranteed state-approved complete
$65—BEAUTY COURSE—$65
INCLUDING MANICURING—ONLY $2 DN. 30 W. Washington, 16th flr. Central 8225

CHICAGO COMMERCIAL COLLEGE.
All branches of Business Training.
Lowest Rates in Chicago Area.
Exp. University Instructors.
Come in or send for free catalog.
127 N. DEARBORN. FRA. 4803.

Laboratory Technician
X-RAY. Days-evening. Enter any month. Chicago College of Laboratory Technique, 162 N. Wacker-drive. Phone Cent. 3444.

DO YOU WANT TO BE A FASHION MODEL?
Call or write for Free Test Chart.
Jo Keith, 14 W.Lake.Dea.0134

HOSTESS-WAITRESS TRAINING.
Earn $25-$50 week. Free placement. Ages 17 to 45 may qualify. Enroll now. NATIONAL HOSTESS-WAITRESS SCHL., 140 N. Dearborn at Ran., 4th fl. Dea. 5249.

MANY POSITIONS WAITING, for Century trained Stenos., Comptometer, or switchboard oprs. Brush-up or complete courses Day or Evening. Free Catalog. Century Bus. Col., 30 E. Adams. Fra. 8478.

HOTELS call for trained women; good pay; learn at home. Write Lewis Hotel Training Schools, Desk 749 Washington, D. C.

MANICURING COURSE—$17.50
Learn in 3 wks.; tools, placement service. De Lee University, 30 W. Washington-st.

BE a Medical secretary or Lab. technician—Complete X-ray course. Free catalog. Century College, 30 E. Adams, Fra. 8478.

MELLQUIST School of Swedish MASSAGE. $150 Course for $50 NOW. 25 Reducing Salons. Rm. 316, 59 E. Madison. Cen. 6830.

COMPTOMETER—Regular or brush-up. We fit you for ANY test. Warner School [Est. 1910.] 14 E. Jackson. Wab. 8582.

LEARN BEAUTY CULTURE.
Days, eves. Jobs up to $45 weekly. MOLER COLLEGE, 177 N. State. Cen. 6393.

WOMEN—To train for apt. hotel mgr., desk clerk, hotel housekeeper. 60 p. catalog free. HOTEL EXTENSION DIV., 203 N. Wabash.

BE A POWER SEW. MACHINE OPERATOR —Day or eve. lesson. Big demand. Easy to learn. MASTER SCHOOL, 400 S. STATE.

SWITCHBOARD, LIVE BDS., RECEPTION. Letters prove placements. Many calls. Visit Schl. Field's Annex, 24 N.Wabash.Cen.6646

THE COLLEGE OF SWEDISH MASSAGE, 30 E. Adams, 9th floor. Tel. State 5313.

PRACTICAL NURSING—$35; $2 dn.; earn as you learn; da.-ev. DelHar, 116 S. Michigan.

CHICAGO ACADEMY of Beauty Culture, 37 S. WABASH. STATE 4421.

FAMOUS Marinello Beauty Culture System now taught by The Gertrude Hale School.

AMERICAN SCHL. OF BEAUTY CULTURE. 30 E. ADAMS, 9TH FL. CENT. 5446.

HEIM BEAUTY SCHOOLS,
6 E. LAKE-ST. 936 W. 63D-ST.

Test Your Facts Answers

Here are the correct answers to today's "Test Your Facts" questions:
1. Words pronounced the same but differing in spelling and in meaning [clause, claws.]
2. [a] Maine.
3. [a] 2,783,094.
4. [a] Poetry.

TRADE SCHOOLS—WOMEN.

Chicago Business College
Oldest [Inc. 1889]. Largest [25 rooms]. Only school 5 live swbds., 4 trks. CAN'T FILL CALLS FOR GRADS. IN SOME DEPTS. Bkkpr., Steno., Cashrg., Compt., Switchboard, Rec. Speedwriting 8 weeks. Key punch. New classes start this week on latest power machines. This is a "demand" course. Investigate! Big catalog free. Don't be confused; our only school. Come in and see how nice this school really is. LOWEST RATES with superior facilities. Days-evenings. [Shorthand $6]. WALTER D. HARRIS, B. S., M. A., Pres., 190 N. State. Both sexes. Fra. 4122.

FAMOUS
MARINELLO
BEAUTY CULTURE TRAINING
Now given by the
GERTRUDE HALE SCHOOL
Two complete courses. One Low Price. Visit, phone, or write for free Booklet. 162 N. STATE-ST. CENTRAL 5007.

ATTRACTIVE GIRLS
Excellent opportunity for those who qualify for fashion modeling. Sizes 12 to 18. Small tuition fee. Free placement service. Write for free 20 page book "A FASCINATING FUTURE."
VERA JANE STUDIO
64 E. Jackson-blvd. Wabash 9332.

GUARANTEED FOR LIFE
WILFRED
ACADEMY BEAUTY CULTURE
9 W. Washington. State 5861

DRESSMAKING—MILLINERY SCHOOLS.

LEARN DRESS DESIGNING, DRESSMAK'G, Pattern drafting, millinery or power mach. Free bklt. MASTER COLLEGE, 400 S. State.

RENE SCHOOL—Design, dressmak., pattern draft., pow. mach. Day-eves. 3419 Chicago.

DRESS design, pattern draft, dressmaking, millinery. Forest Academy, 36 S. State.

SITUATIONS WANTED—MEN.

Bookkeepers and Clerks.

BKKPR.-ACCT.—6½ yrs.' varied exp. in full chge. work; costs, taxes; 3 yrs. N. U. Rock. 6619.

BKKPR.-ACCOUNTANT — College grad.; 7 yrs.' exp.; deferred. Nev. 9778.

BKKPR.—A-1; typ., correspond.; credits; sal. $27.50. Address F 96, Tribune.

SHIPPING clerk—Exper.; mid. age. Steady, reliable worker. Address D 489, Tribune.

SHIPPING Clerk—Cap. full chg.; and traffic wrk.; 17 yrs.' exp; age 40. Lawn. 7551.

TIMEKEEPER and Pay Roll Clerk—5 yrs.' exp. Age 28. J. Sarno. Seeley 3622.

Accountants and Auditors.

ACCOUNTANT, office mgr.—14 yrs.' diversified exp., cost and gen'l accounting; exceptional executive ability to organize and achieve results. Address N P 407, Tribune.

ACCT., part time bkpg., monthly auditing, all stmts., taxes, your rate. Juniper 1026.

JR. acct.—Ambitious; honor grad.; reas. sal.; some exp. Address O H 248, Tribune.

Executives and Managers.

ENGINEERING EXECUTIVE.
WILL ASSUME FULL RESPONSIBILITY FOR DESIGN, TOOLING AND PRODUCTION ON ANY MECHANICAL, ELECTRICAL OR ALLIED DEVICES. EXPERIENCED IN OPTICS, GLASS WORKING AND PRECISION MANUFACTURE OF ALL TYPES. MINIMUM SALARY $5,000, AND WORTH IT. CAN CONDUCT PRODUCTION STUDIES AND SUPERVISE PRODUCTION SO THAT FINAL COSTS AGREE WITH ESTIMATES. AVAILABLE 30 DAYS. INTERVIEW AT YOUR CONVENIENCE. ADDRESS F 89, TRIBUNE.

MAINTENANCE SUPERINTENDENT. PLANT ENGINEER.
Thoroly familiar all trades including mechanical and purchasing; 18 years' exp. Address F 100, Tribune.

AN Illinois C. P. A. specializing in systems and tax work desires position as controller or ass't with progressive corpn.; min. sal. $5,000 yr. Address F 72, Tribune.

EXECUTIVE ASSISTANT.
Acct.-Off. mgr.; exp. purch. supplies, now empl. wishes to make change. Address F 125, Tribune.

PERSONNEL, SAFETY—2 yrs.' exp.; assist. personnel dir. and safety dir.; coll. grad., univ.; 1 yr. law; age 24; Gentile; 3-A draft; $160 min. Address F 92, Tribune.

ASST. to executive—Exper. advertising [catalog, mail, ads.], shipping, stock, routing. Salary secondary to gd. job with manuf., jobber. Geo. Green, 1216 N. Astor. Del. 9596.

Professions and Trades.

ACETYLENE WELDER — YOUNG; SOME EXPERIENCE. GRACELAND 9310.

ARCHITECT—33 years old, married. B. Arch. Minnesota, M. Arch. Harvard. 8 years varied practical experience. Desires to locate an opportunity with a future. Address F K 46, Tribune.

ARTIST'S apprentice—Part time; exp. wtd., sal. secondary; age 18. Regent 8878.

CARPENTER—Repair and remodel; alterations; free estimates. Carlson, Jun. 6697.

CARPENTER—Bldg. alterations, repairs; ins. City-wide service. Erickson, Moh. 5577.

CHEMICAL AND MECHANICAL ENGINEER with 30 years' experience maintenance, design, construction, and development in metallurgical and organic chemical industries. College graduate, registered professional engineer, some European experience. Protestant, American. Employed now with time available to serve one client as consultant, engineer on part time basis or development in connection with an established research department. Address F K 47, Tribune.

CHEMICAL and Mechanical exp.—College trained, plus 7 yrs.' actual work. Now empl. Deferred. Address F 83, Tribune.

ENGINEER-GRADUATE—15 years' experience utility valuation, property records, unit costs, manufacturing cost accounting, depreciation and rate studies. Good references. Address F 69, Tribune.

ENGINEER—Licensed; 20 years' exp.; complete maintenance. John, Monroe 1281.

MACHINIST—Bench; expd.; also expd. drill press, power press, punch press, assembly. Call Monroe 8492—anytime.

PAINTING, decorating — Reasonable prices. Graceland 2385.

PAINT, paper, calc.—Low prices; A-1 work; free est. Lak. 6775 or Graceland 0113.

PAINT, paper, inside, outside—Expert workmen; estab 20 yrs. Low pr. Aberdeen 6117.

PAINT bathrm., $5; calcimine ceil., $2 up. Paper hang. Best work. Graceland 2981.

PAINT.-DEC.—Interior, exterior; A1 job; low prices. City, sub. Richier, Rock. 6062.

PAPERHANGING-Painting—1st class work; reas. Longbeach 2297, Wilmette 3997.

PHOTO-engraver—B.&W. and Color Halftone Photog. 16 yrs. Address L 446, Tribune.

PLASTERING, patching, brick and cement work; city-wide serv. Erickson, Moh. 5577.

SHEET metal worker & copperam.—10 yrs.' exp.; want advance. Address D 556, Tribune.

House Servants.

COOK — A1; Japanese lang.; exp.; entire charge; best refs. Ishii, Oak. 6610.

COOK—A-1; Filipino; chauff., houseman; 5 yrs. one place; exc. city ref. Moh. 5882.

Chauffeurs.

CHAUFFEUR—Wht., lic.; private; long experience. Refs. Phone Graceland 0765.

CHAUF.—Swedish-Am., age 35; priv. or trk.; lic. A1 driver. Address L 290, Tribune.

CHAUFFEUR—Colored; butler, houseman. Thor. exper. References. Oakland 2652.

I DRIVE new car—Will take any one in and about city. Address F 76, Tribune.

Janitors and Porters.

PORTER or Dishwasher—Also 3 yrs.' exp. in packing, A-1 refs. Lakeview 7372.

Clubs, Hotels, and Restaurants.

COOK—Colored; resort or club; 20 years experienced. Oakland 0942.

Salesmen.

AUTO salesman—Desires change; 33 years old, married; prefer sales or sales promotion. Address A 225, Tribune.

Miscellaneous.

ARE YOU interested in a capable young man, 25—Exceptional ability; not adverse to responsibility; 8 yrs. exp. in office of a nationally known manufacturer. Desire change for a position with a future. ADDRESS F 52, TRIBUNE.

ASSISTANT to executive desires connection with traveling exec.; 5 yrs. exp.; College degree. Address F 53, Tribune.

UNIV. grad.—1½ yrs.' mfg. exp.-personnel and cor.; 24; dr. exempt. Call Mon. 6984.

YOUNG col. man wants part time eves. work —Exp. in home, club or hotel. Normal 2848.

CLERICAL, stockrm., sell., newspaper, genl. Coll. student. Aftn. and-or eves. Alb. 8420.

YOUNG MAN—Exp. store and general office; some typing. Euclid 3781-M.

YOUNG man, col.—Hseman., porter, dishwash., anything; day, wk.; ref. Ken. 8517.

YOUNG man—27; car, chauf. lic.; do any work; draft exempt. Roc. 9055, bet 10-6.

SITUATIONS WANTED—WOMEN.

Bookkeepers and Clerks.

BKKPR.-OFC. MANAGER-SECRETARY, A-1; capable of complete chg. office; Gentile; $40 week. Address F 77, Tribune.

BKKPR.—Full charge; lite steno, all office det.; exp., efficient. Address D 597, Tribune.

BKKPR.—Sm. set switchbd., off. det.; gentile firm; N. S. or loop. Bitt. 7200, Apt. 211.

SITUATIONS WANTED—WOMEN.

Bookkeepers and Clerks.

BOOKKEEPER, asst.—Steno., typist, keybd., payroll, soc. sec. Long 0700, Apt. 311.

CLERK—Genl. off.; some typing; switchboard; assist bkkpr. Armitage 3379.

Executives and Managers.

MGR. apt. hotel—Refined, mid. aged; 16 yrs.' exp.; good renter; ex. ref. Buck. 8258.

Domestics and Cooks.

COOK OR GEN. HSWK.—15 yrs.' exp.; home nights; A-1 ref. Dor. 10194, Apt. 33-B.

COOK—Maid, laundry; colored; whole or half days; reference. Boulevard 5466.

HOUSEWORK—Part time or day work; no Sunday. Kenwood 6124.

MAID—Part time; neat; good cook; near north side preferred. Lincoln 1755.

Couples.

EXP. cook, chauffeur, butler, houseman and gardener; refs; city or suburb. Dor. 3346.

MID. aged col. wants gd. home and wages in sm. adult fam. or eld. cple. Wen. 8062.

YOUNG Couple—Thoroughly experienced; best references. Drexel 5267.

Housekeepers and Caretakers.

HSKPR.—For eld. man, woman or motherl. home. Gd. cook. Address F 88, Tribune.

HSKPR. or gen. maid—Expd.; pl. cook; neat, intell.; 40. Address F 105, Tribune.

HSEKEEPER—50 yrs., to aged person; drive car; ref.; $15. Address F 112, Tribune.

WOMAN—White; middle aged; wants hskpg. work. No. side pref.; good refs. Call after 7 p. m. Graceland 10426, Apt. 25.

Nurses and Governesses.

GOVERNESS—Former teacher; experienced; excellent references. Dorchester 8253.

PRAC. Nurse—Semi-inv. or eld.; pleas. reader. Go-stay. So. Side. Loop. Com. 1129.

NURSE—TRAINED, PRACT., KIND, REL.; $18 a week, Mrs. Heckman, Shel. 3950.

Laundresses and Day Work.

GIRL—Light Colored. Neat. Day work, any kind. Ref. Fast work. Englewood 2390.

LAUNDRESS—Good ironer, shirts, cleaning; good work; $2, carfare. Atlantic 6887.

LAUN. work—Tues., Wed.; white; rel.; able; steady; $3 a day and fare. Pen. 1295.

Stenographers, Typists, Etc.

PART time—2-6; sec., steno., switchbd. Excel. corspdt.; age 24; $15 wk. Lin. 1574.

SECRETARY—Exp.; complete office detail; A-1; age 23; attractive. Wentworth 5189.

SEC.-STENO.—Attr.; tech. exp., mfg., stat.; accur., depend. Specify. Apt. 320, Bit. 3200.

STENO.-SECY., LEGAL—Qualified by educ. and thoro genl. exp. Chgo. attys., to accept respons. for detail, meet emergencies, and compile data helpful to busy atty. or executive. Address D 555, Tribune.

STENO.-secy.—A-1; cap. acc.; neat, good det.; 9 yrs.' exp. $25. Address D 580, Tribune.

STENO.-Biller-Policy Writer—Des. full or pt. time; rapid and accurate. Grace. 1639.

STENO.—Inexperienced; ready for wk. Write ltrs., ad copy, bkpg. Dor. 1929.

STENOGRAPHER—Knowledge of bookkeeping; 10 years' experience. New. 3192.

Miscellaneous.

GIRLS—Hswk., factory, ldy. Day—week. Colored. Ken. 9559. Mount Olivet church.

COMPANION—To lady, pt. time or eves. with baby. North. Address F 87, Tribune.

GIRL—Col.; A-1 shirt fin.; clean; factory wk.; cook; serve dinner party. Ken. 8517.

Employment Agencies.

CLEAN, or laundry—Fact. willing; $2-$2.50, carfare. Curry's Emply. Serv. Ken. 8085.

MUSICAL INSTRUMENTS.

Pianos and Players.

SLIGHTLY USED GRAND PIANO, $195.
NEW SPINET PIANO, $185.
EASY TERMS.
KIMBALL FACTORY, 2611 S. California.
OPEN TODAY, 9 A. M. TO 9 P. M.

BEAUTIFUL SPINET—Latest model; nationally known make; want reliable party to take over small balance at $1.50 week. See MR. RUSSELL, Credit Mgr., Wab. 6900. BALDWIN PIANO CO., 323 S. WABASH.

BRAND new console type piano—$99 Pay only $1 weekly; no money down; 30 days trial; nothing to pay until Sept. Private Fireproof Piano Warehouse, No. 39, corner S. Ashland-av. and 39th-st. Open till 9 p. m.

GRAND piano bargain—Small size; used, but looks like new; $167, tms. $1.50 a week. P. A. STARCK PIANO CO. 234 S. Wabash-avenue. Open evenings.

LOVELY BALDWIN GRAND.
Refinished like new, home size, mahogany finish; will sac. to quick buyer; easy terms. Open evenings. Cable's, 228 S. Wabash.

CASH for Mason & Hamlin, Steinway, Baldwin Grand, Spinet. C. C. Mayer, Fort Dearborn Hotel.

BARGAIN—Console, used, like new; $139. GULBRANSEN FACTORY, 820 N. Kedzie.

STEINWAY grand piano—Small size; like new; bargain. Herman, 3121 Lawrence.

PARTY will pay cash for Steinway grand or other good make. Keystone 2489.

ORIGINAL Mahogany Knabe Grand; reas. MOIST PIANO CO., 5509 Broadway.

PIANO refinishing and repairing—Low summer rates; guaranteed. Merrimac 8313.

BARGAINS in Grand and Spinet Pianos. Latest models. 3238 W. Harrison-street.

SACRIFICE Mason-Hamlin grand—Model A; also new spinet, $165. 6242 W. Grand-av.

BEAUT. apt. grand—$95; good condition Also 3 used spinets. 6801 S. Halsted-st.

CONOVER grand—5'6"; bargain. Also Lyon & Healy spinet, $150. 5408 W. North-av.

SAVE $50 on new Cable-Nelson spinet, now $245. Lyon & Healy, 243 S. Wabash-av.

STUDENT'S piano—4'8" high for $29 deliv. WYMAN'S, 604 Republic Bldg., 209 S. State.

WANTED—Used Grand or Spinet piano for cash from private party. Merrimac 2811.

BEAUT. HI-GRADE Spinet Piano—Standard make; like new; $135. 6534 Cottage Grove.

SACRI.—4 beaut. new Spinet Pianos; $100.00 reduction for cash. 6512 N. Clark-street.

SMALL studio, uprights; $65; also studio Steinway. Terms. Victor Whse., 4809 Lake.

Accordions.

DALLAPE Maestro—140 bass; like new; quint tone, black; priv. party. Belmont 6973

ACC. wanted—We buy, sell all sizes. North Austin Music, 5910 W. North. Mer. 5905.

Wind, String, Etc.

ELECTRIC Hawaiian Guitar—Complete with amplifier. Practically new. Cost $150. Will sacrifice for $50. Phone Euclid 9282, Oak Park.

TRAVEL.

Buses.

All-American Bus Line
Free Meals . . . Free Pillows
COAST TO COAST SLEEPER COACHES.
Also Charter Busses Everywhere.
514 S. WABASH WAB. 8300

LOWEST ROUND TRIP FARES.
Decatur, $2.85; St.Louis, $4.25; Detroit, $5; Ft. Wayne, $2.70; Columbus, $6.60; Pitts., $9; Nashville, $12.10; Birmingham, $15.85.
DE LUXE MOTOR STAGES.
24 E. ROOSEVELT-RD. WAB. 8169.
215 N. STATE FRA. 0303

Automobiles.

BOTH READERS AND ADVERTISERS ARE urged to exercise caution arranging automobile transportation with other individuals. References should be exchanged and carefully investigated.

CALIFORNIA—SEATTLE
KANSAS CITY.
Drive independently. Take family or friends. No charge for car license or insurance Tour the scenic west. Saunders System, 28 W. Lake. Cen. 1077.

CALIFORNIA — Young man leaving about Aug. 1. Take young man 20-30 yrs.; Protestant; gentile; must be excellent driver. No car expense. Refs. exchgd. J. C. Harper, 2523 Middle-rd., Davenport, Iowa.

RENT A NEW CAR—Drive anywhere; lowest rates; de luxe models, radio equipt. Pascal System, 228 N. State. FRA. 5179 or 4827 Broadway. LON. 9005.

FREE TRANSPORTATION TO California for reliable drivers. We pay all car expense, food, and lodging. 82 W. Washington, R. 226, Phone Franklin 9780.

CALIFORNIA-SEATTLE—Part expense. No caravan; take family; any route. PASCAL SYSTEM, 228 N. State. Fra. 5178.

RENT 1941 cars, station wagons, radios; go anywhere; low as 3c per mile. Harrison System, 612 S. Wabash. Wabash 2684.

DRIVERS—New cars to Calif. Apply 5 to 9 p. m., Rm. 532, 30 N. La Salle-st.

DRIV. Los Ang. Monday. '41 De Soto; take 3; sh. expense; priv. party. Sup. 3997.

BUSINESS PERSONALS.

FREE marcel daily Wed., Fri. eves. Finger wave daily, Mon., Wed., Fri. eve. All other beauty treatments daily. Work done exclusively by expertly supervised students. BEAUTY SCHOOL, 140 N. State, 5th floor.

GENUINE oil permanent waves, compl., $1.25. Regular $5 and $10 Perm. Wave, $2-$2.75. Paris facials, spec. 50c. ADV. STU. WK. Hale School, 162 N. State. Central 5007.

CROQUIGNOLE permanent—[Adv. stu. wk.]. $1. DE LEE, 30 W. Washington, Cen. 8225.

PERM. oil, $1; mchls., $2; crm., $3.45; not a schl. Crystal, 5 S. Wabash, R. 220.Dear.1872

MISCELLANEOUS.

REFRIGERATOR box car for sale—Apply at 5927 W. 16th-st., Cicero, Ill., any day after 4 p. m. Phone Cicero 7155.

Wanted.

CASH FOR OLD REFRIGERATORS.
National Refrig. Rebuilders. Sou. Sh. 8284.

USED WHEEL CHAIR—PRIVATE PARTY. REGENT 2761.

CASH REGISTER wanted—Suitable for gas station. Inquire Lafayette 6614.

AUCTION SALES.

WILLIAMS, BARKER & SEVERN CO. 229 S. Wabash-av. General Auctioneers.

TO RENT—ROOMS—CENTRAL.

$5—WEEKLY—$5
Live in the loop, save time, money. Newly furnished, decorated. 24 hour service. WESTON HOTEL. 355 W. Madison.

Hotel Rooms.

ATLANTIC HOTEL—CLARK AT JACKSON 400 rooms, $1.50 to $3 daily. Convenient for vacationists.

TO RENT—ROOMS—SOUTH.

KENWOOD, 5519—$1 da., $3 wk. up; running water; hotel service; nr. lake, trans.

KENWOOD, 6221—Frt. r. 18x22; mod. furn.; r. wat.; innersprgs.; maid; $5.50; adults.

KIMBARK, 6414—Sgl. or double rm.; well furn.; clean, quiet bldg.; I. C., L.; reas.

NORMAL-BLVD., 6400—New double inador bed; all trans.; daily, $1.50; weekly, $7.

SOUTH SHORE—Lg., attr. rm.; 1 blk. Bryn Mawr I. C.; gentleman; $5. Midway 1983.

SOUTH SHORE—Private home; I. C. transportation; near beach. Regent 8696.

SOUTH PARK, 5410—Nicely furn.; quiet place for working people.

WOODLAWN, 6026, S.—Clean, refined; large, lgt., rms. Nr. U. of C., all transp. Reas.

73D E., 2540—Cool rm., ref. home, $5; board, $10; lake, I.C., surf. gar. Sou. 8918.

76TH-ST., 2825, E.—Attr., cool rm., suit 1 or 2; near lake and I. C. South Sh. 1669.

66TH-PL., E., 1428—Attr., refined; pri. hm.; shower, tub; all tr.; gentleman. Pla. 6879.

LIVE AT THE "Y"
All club facilities; conv. to everything; I.C., bus, surf.; full 24 hour service. Single rooms, $5 to $7 wkly.; double, $4.50-$6. HYDE PARK Y. M. C. A. 1400 East 53d-street. FAirfax 5300.

Hotel Rooms.

PARKLAND HOTEL
$6.50 wk. rm. with priv.bath
Unexcelled service and transportation. 1550 E. 63d-st. at Jackson Park. Phone Plaza 2710

SOUTHLAND HOTEL
Newly furnished and redecorated rooms; private baths. $6 week and up. $1.50 day up. Complete hotel service. 1330 EAST HYDE PARK-BLVD.

KENROSE HOTEL, 6417 S. KENWOOD — Smartly furn. elev. bldg.; 24 hr. swbd.; close all trans.; rates $5 wkly.; $1.50 daily up.

TO RENT—ROOMS—SOUTHWEST.

TRUMBULL 5630—Nicely furn. room, adj. bath, quiet, ½ blk. bus.; gar. Rep. 9847.

TO RENT—ROOMS—NORTH.

BANKS 48 E.—Lovely big dbl. rm., priv bath; firepl. ½ blk. lake. Del. 4613.

BANKS-ST., 2 E.—Sgl. rms., $6 to $8; dbls., $9 to $12; pri. baths; nr. lake; wlk. to lp.

BURLING, N., 2525—Large, light rm.; with running water; clean; reas.; good trans.

CLAREMONT, 3507—2 single bedrms.; pleasant; priv. home; Protestants desired.

CULLOM, 932 W.—Clean, attractive rms.; run. water; all trans.; homelike; reas.

DEARBORN, 1236—Lg. dbl. studio rm., pvt. bath, for 2; also connect. rms., pvt. bath.

EDDY-ST., 1251, 2nd fl.—Front rm.; private home; good transportation; woman preferred. Buck. 9861 or Bit. 9355.

ESTES—Nr. lake; 2 attr. rms., $3.75-$4.50; mls. opt. Priv. home. Gentiles. Hol. 9051.

ESTES—Nr. lake; 2 attr. rms., $3.75-$4.50; mls. opt. Priv. home. Gentiles. Hol. 9051.

GLENWOOD, 5311, 2d—Attr. front rm.; pri. fam.; exc. trans. Man pref. Longb 4065.

GOETHE, 9 East—Single sleeping room; clean, quiet, private home. Reasonable.

LAKE SHORE-DRIVE—Pleasant rooms; reasonable; women only. Whitehall 6793.

RUSH, 932—Lge. frt. rm.; suit. for 1 or 2; also single, $3; good home. Tierney.

SHERIDAN-RD., 4880—3d; cool, large, outside rm.; connect. bath; reas.; exc. tran.

WINTHROP, 6233—Lt., cool rms.; new furn.; priv. home.; nr. beach.; all tr. Bri. 4191.

WINTHROP, 5317—Beau. lg. frt. r. new furn. hin.; pch.; grill; bch.; L. bus; $3.50-$6.

NEAR LAKE, LOOP, LINCOLN PARK. ENTIRELY NEW attractive rooms; some with private baths; latest in comfort; new grill, parking lot, gym, swim, and other privileges. 24 hour service. Best transp.
NORTH AV. Y. M. C. A.
1508 N. Larrabee [600 W.] Mohawk 2603

HOTEL WALTON
1019 NORTH DEARBORN.
Newly decorated; furnished; walk loop; $1 DAILY. $6 WEEKLY.

$4 WEEKLY $1 DAILY
Priv. bath; $6; 24 hr. serv.; free parking. CASTLEWOOD, 4870 SHERIDAN.

$5.50 WEEKLY; $1 DAILY. Northmere Hotel, 4943 Kenmore. Lon. 4234. All rms., shower or tub. Bus.L.surf.

FRONT ROOM—Adj. bath, shower; near drive; adult family, $5. Wellington 2134.

AIRY, large studio rms.—Twin beds, priv. bath; walk to lp. L'Aiglon, 22 E. Ontario.

Hotel Rooms.

$1—NEW ROOMS WITH SHOWERS.—$1 WEEKLY $5.
BUENA OAKS HOTEL
4301 Broadway, Entrance, 940 Cullom.

FOSWYN ARMS HOTEL
5240 WINTHROP-AVENUE.
Newly decorated and newly furnished; 24 hour switchboard. $5.50 week up.

TO RENT—ROOMS—NORTHWEST.

NEW, modern, brk. res.—Priv. family; bkfst. and ldry. free; new twin beds; suit. 2 Gentile men; reas. Newcastle 3261.

IRVING PARK Y. M. C. A.
Nicely furnished rooms, many with running water and bath; 12 minutes downtown via railroad; cafeteria and restaurant; free parking; 24 hour service. 4251 Irving Park-road. Pensacola 1400.

TO RENT—ROOMS—WEST.

CICERO, 18, S.—Large, clean room for gentleman in private family; bus, L, surface.

LIVE AT SEARS Y. M. C. A.
Nicely furnished rooms; innerspring beds; $4.50 up weekly; cafeteria; athletic privileges; 24 hour service; L and surf. trans. 820 S. KEDZIE-AV. NEVADA 3800.

TO RENT—HOUSEKEEPING ROOMS.

South Side.

BLACKSTONE-AV., 5315—Nicely furnished; 1 rm. kit., $3.50 up; slp. rms., $2.50 up.

BLACKSTONE, 4920—Des. 1 rm. kit.; also slpg. rm.; I. C., bus, and car.; nr. lake.

BLACKSTONE 6542—1 rm. kitch., $3 up; near park, beach, best transp., I. C.

DORCHESTER, 6227-6452—1-2 rm. kitnt.; shower; perfect transportation.

DREXEL-BL., 4252—2 R. English bsmt.; new, decorated, refrig.; $6.75; L. bus, surf

ELLIS, 4207—NEWLY FURN. 2 RM. KIT.; PRIVATE BATH; FRIG.; $8. ADULTS.

HARPER, 6040—1-3 rm., kit., priv. bath; mod. furniture; slp. rms.; $4; I. C., all tr.

HYDE Pk.-bl., 1411—Ideal loc.; rms., kitnts., $3.50-$7.50 wk.; I. C. tran.; 10 min. lp.

KENWOOD, 6149—Compl. furnished 2 rm., front apt.; refrig.; adults; I. C., surf., L.

KIMBARK, 6414—2 lge. rs.; well furnished; elec. refrig., porch; adults; I. C., L.

KIMBARK, 6434—Attr. 2 rm. kit.; refrig.; also 1 rm., kit., and slpg. rms.; all trans.

LAKE PARK, 4919—Cln. kit. apts.; pri. and adj. bath; $5 up; adults; all tr.; auto. sp.

MARYLAND, 6415—New. dec. 2 rm. apt.; lg. kit.; el. refrig.; good tr.; also slpg. rms.

STONY ISLAND, 6028—4 rms., across from pk.; 2 bedrms., pri. bath, pch.; G. E.; $12.

55TH-ST., 1127 E.—University apts. Nicely furn. 2 r.; cln., lgt., airy; $6 up. Some frg.

62D-ST., E., 922—Furn. 1-2 rm. apts.; rollaway beds; refrig.; laundry priv.; $5 up.

North Side.

BEACON-ST., 4700—2 rms., $8; 3 rms., $9. Refrig., slpg. rms., $4; gd. trans. A1 loc.

BISSELL, 2116—Front 2 rm. apt., ½ block from L. Use of shower. $26 mo. Lin. 1506.

BRIAR-PL., 733—Newly dec. 2 rm. apt., $8; 1 rm. $6; refrig.; 1 rm. $4. Adults.

BROADWAY, 4040—1 rm. kitchenette, $4; 2 rms., $6; sleeping rms., $3; newly dec.

BYRON, 1014-18 [3900 N.]—1-2 rm. pullman kit.; refrig.; sun parlor.; newly dec.

CHASE-AV., 1815—2 frt. rms., newly dec., furn. heat, gas, elec.; reas.; gd. transp.

CLIFTON, 4507—1 rm. Pullman kitnt.; private bath; refrig.; sleeping rm.; $3.50 up.

CUYLER, 933 [4030 N.]—Clean, quiet 1 rm. kit., $4. Refrig., kit., $5.50. Adults.

DEARBORN, 1320—3 rm.; nicely furnished; also single sleeping room. WALK Loop.

GEORGE, 832 [2900 N.]—Cozy sgl. rm., r. wat.; exc. tr.; immac. cl.; only $4. Bit.1998.

GOETHE, 9 W.—1-2 rm., lt. hskpg.; also sgl.-dbl. slpg. rms.; $3 up. 5 min. loop.

HAMPDEN-CT., 2623—Nice fur. kits.; frig. opt.; 1 or 2 adults; nr. pk.; gd. tr.; $5 up.

KENMORE, 4618—KENMORE APT. HOTEL. 1-2 room kitchenettes, $5 to $10 week.

KENMORE, 5101 and 4727—Clean, front 1-2 rm. kit. apts. Well furn. Frig. $3.50 up.

KENMORE, 4237—Attr. 1 rm. kitnt.; shwr., frig.; all trans. $3.50 and up. Bit. 6336.

KENMORE, 4244—Living rm.; bdrm.; private bath, porch; 1 rm. apt.; frig.; all transp.

LAKESIDE-PL., 940—1 r. frt., $3.50-$5.50. New furn. Nr. Lawrence L. Sheridan bus.

LA SALLE, 1036 N.—Beau. furn., newly dec.; ven. blinds; twin beds; adults; walk lp.

LA SALLE, N., 1525—Nr. Linc. Pk., Beach; single hskpg. rm.; run. water; $2.50-$4.50.

LELAND, 934, and 4710 Winthrop—Clean 1-2 rm. kit., well furn.; Frig.; $3.50 up.

MAGNOLIA, 4845—Cozy 1-2 rooms; nicely furn.; newly dec.; elec. refrig.; all trans.

MAGNOLIA, 4532—1-2 rm. kitch., painted thruout; priv. pch.; frigid. all trans. $5 up.

PAULINA, 4640 N.—3 English basemt. rms. and bath; 3 adults; $7.50; also slpg. rm.

TO RENT—HOUSEKEEPING ROOMS.

North Side.

SHERIDAN, 5016—Nicely furn. 1 rm. kit. apts.; some with Frig.; $5 week up.

ST. JAMES, 459—Blk. Lin. Pk.; lake; newly dec., furn. 1-2 r., $3.50 up. 3 r. basmt., $7.

SUPERIOR—Attr. small studio apt. for bus. girl; $30 mo.; near lake. Del. 0500.

WINTHROP, 5231—Clean 1-2-3 rm. kit.; new inner sp. matt.; stoves; refs. Reas.

WEBSTER, 913—LARGE front hskpg. rm.; light, clean; all trans. DIVERSEY 0463.

West Side.

LEXINGTON, 3831—Large room; adjoining bath, frigidaire, linens, garage; $7.00.

WASHINGTON-BLVD., 2837 — 2 rm. apts.; real kitchen; linens; refrig. incl. $6.50.

WASHINGTON, 2340—1 nice furn. rm.; elec. refrig.; linens. Surface, L and bus. $5.

BOARD AND LODGING.

South Side.

UNION, S., 7120—Pleasant rm.; real home ckg.; pri. fam.; gd. trs. Reas. Abe. 6264.

62D-ST., E., 1111, 2d—Rm. and Bd.; home cooking; good trans.; $8. Fair. 8543.

North Side.

FREMONT, N., 3618—2 D. attr. single-double rooms; gd. meals; ldry.; exc. loc., trans.

SHERIDAN, 5643—Hse. on pri. bch.; dbl.; sgl. Exc. mls.; reas.; pri. fam.; all tr. Sun. 9319.

ELEGANT rm. in de luxe apt.—Finest food; congenial atmosphere; all tran. Sun. 3611.

WOLFRAM, 830—Gentleman; sgl. rm.; good home; exc. mls.; all trans.; $8. Buc. 3294.

Northwest Side.

ROOM and board with American family—Lovely room; excel. food; gentleman preferred; refs. 3215 Dickens. Capitol 2279.

Convalescent Homes.

ALL CARE REST HOME—Nr. Linc. Pk. and lake; newly furn., pleasant, restful; excel. food; nursing care; reas. rates. Moh. 3404.

COZY home for aged and pensioners—$1 per day. 2219 Bissell-st. Lincoln 3996.

IDEAL for aged—Exc. food; tray serv.; sc. porch; spac. grds.; $35 up mo. Grac. 9123.

Children.

LOVELY private home—Exp. care; lg. yard; swings; near schools. Grovehill 0968.

EMPLD. mother wants brd., rm. for self and care child, 4; priv. fam.; N. side. Spa. 4424.

Country.

LET'S GO CAMPING!
Boys and girls, 4 to 16. Inquire at Ingleside, Route 12, or phone Dearborn 8385.

HOTELS AND APARTMENT HOTELS.

FOR SMART ECONOMY CONSIDER THE
HOTEL WACKER
111 WEST HURON-ST.
700 North on Clark.
An AAA hotel. A few minutes' walk from loop. New 12 story fireproof bldg.; 300 comf. rms. with priv. baths. Simmons beds.
From $7-$8-$9 Weekly
$28-$32-$36 Monthly
DAILY RATES FROM $1.75.
PHONE SUPERIOR 1386.
Curb parking or garage facilities.

DEARBORN PLAZA
KITCHENETTE APTS., $12.50 WEEK UP
SPECIAL MONTHLY RATES.
Rooms $9 per week; daily, $2.50 up. Walking distance to the loop.
1032 N. DEARBORN-ST. WHI. 6464

WINDALE HOTEL
6019 N. WINTHROP-AV. LON. 2840
$6.50 WK. AND UP. DAILY, $1.50 UP.
ALL RMS. WITH PRIVATE BATH-SHWR.

Montrose Beach Hotel
1-2-3 RM. APTS., $35 UP
$2.50 up daily; $10 up weekly.
Air cooling system; soundproof; elegantly furn.; free radio, refrigeration; coffee shop, garage, sun cabanas and roof solarium. 24 HOUR HOTEL SERVICE. 925 Montrose-avenue. Bittersweet 7700.

HOTEL SHORE CREST
420 WRIGHTWOOD-AV. DIV. 4800.
Overlooking Lincoln park and lake. One of our attrac. larger apts. with large screened balcony, lake view and 2 baths. Also smaller kit. apts. and rooms with bath. Complete hotel service. Exc. cafe. Attr. roof garden.

The Graemere
2 room suites at $65.
Full hotel service. Motor coach to door. Fine Hotel Dining Room.
Washington at Homan-blvd.
DIRECTION: DOWNS, MOHL & CO.

425 ROSCOE-ST.
Just off drive; ½ block from park and Belmont harbor; newly decorated; smartly furnished; 1 to 4 room apts.; complete service; $57.50 to $125. Inspection invited. Resident manager. Buc. 2814.

Belvidere Apt. Hotel
4655 LAKE PARK-AV.
Nicely furnished. Newly decorated. 1-2-3 room kitchenette apartments. Excellent transportation. Complete hotel service, 1 block to lake, park, and I. C. Low rentals.

NEWEST fireproof bldg.; near loop, lake, pk.
MARK TWAIN HOTEL
NEW, MODERN FURNITURE.
All rms. priv. tub, shower, free radio and elec. fans; attr. wkly., mo. rates; gar. serv. DAILY, $1.50 AND UP. 111 W. Division, cor. Clark. Mich. 7150.

LINCOLN PARK ARMS
SUN BATHING ON ROOF GARDEN.
2738 PINE GROVE-AV. LIN. 1400.
1 TO 3 ROOM FURN. APTS. COMPLETE HOTEL SERVICE. RATE $45 UP.

WELLINGTON ARMS
2970 SHERIDAN-ROAD.
1 to 5 room apts.; furnished and unfurnished $40 up. Bittersweet 4600.

CRILLON HOTEL
All new furnishings and decorating; priv. tile bath; $6 weekly up. $1.50 daily. 1258 S. MICHIGAN. CALUMET 6700.

DREXEL ARMS HOTEL
DAILY, $1 UP. WEEKLY, $5 UP. Lge., attrac. rms. with and without baths; cafeteria, barber and beauty shops; free parking. 3933 Drexel-blvd. Drexel 3160.

SUMMER in the COOL
Stevens Apartments
1 room, $50-$80; 2 room apts., $115 up. 720 S. Michigan. WABASH 8450.

HOTEL COMMODORE
SINGLE, $8.50 WK.; DOUBLE, $10 WK. All rooms with tub and shower; newly furn.; complete hotel service; coffee shop. 5547 KENMORE. LONGBEACH 7040.

LIVE SMARTLY $7 per wk.
Downtown convenience; Sleep-Rite beds; high, airy, outside rooms; club atmosphere. HAMILTON HOTEL, 18 S. DEARBORN.

1521 SHERWIN-AVENUE.
1½-2½-3 rm. apts., $52.50-$80; complete maid service; roof garden; game room. Manager on premises. Sheldrake 1536. Hogan & Farwell, Inc., Managing Agents.

LOW SUMMER RATES.
Attrac. rms., in newly modernized Devonshire Hotel, 5 min. to loop; complete serv.; $6 week. 19 E. Ohio-st. Sup. 4900.

CARLTON-TERRACE HOTEL.
4626 N. Magnolia; cool, cozy rms.; tub bath; compl. serv. $6.50 up. Lon. 6980.

BUENA PARK HOTEL.
4145 Broadway—350 newly furn. outside rooms, $6 wkly. up. L, bus, st. car at door.

WESTLANE HOTEL—4507 Washington-blvd. Newly carpeted and decorated rooms. With priv. bath and showers. Reas. rates.

CHELSEA HOTEL, 920 WILSON-AV.—Rooms as low as $6.00 a week. $1.50 daily.

PLAZA HOTEL—Clark and North-av. Hotel rms., suites, kitchenette apts. available.

LAKELAND APT HOTEL—1 and 2 room kitch. from $40. 4541 Sheridan-road.

DEWEY APARTMENTS in the Edgewater Beach Hotel. Telephone Longbeach 6000.

OLYMPIC HOTEL—$5.50 WKW.; $1.50 DAY. ALL RMS. BATH. RAD. 1015 N. CLARK.

OUTSIDE apts., suites, rms.—Moderate. Maryland Hotel, 900 Rush-street.

739 BELMONT—Lakeview Hotel; kitchen, elec., complete service. Lakeview 8722.

APARTMENTS AND ROOMS TO SHARE.

CHICAGO ROOM REG., INC.
We are the ORIGINAL Room Rental Serv. 6 N. MICHIGAN. DEA. 2713.

BUSINESS Man—34, shr. apt. North side. Nr. "L". Piano. Address Y 178, Tribune.

LADY share attr. 5 rm. apt.; couple, 1-2 girls, or rent rm.; kit. priv. Holly. 2261.

LADY will share comf. apt. with 1 or 2 bus. women. Nr. I. C., all tr., lake. Hyd. 5492.

TO RENT—HOUSES.

Southwest Side.

5 ROOM Bungalow—Newly dec.; 2 car gar. Slpg. pch.; some furniture. Well. 6612.

Suburban—North.

BRICK colonial—Ideal interior; lot 90x125; 3 wood burning fireplaces; 3 tile baths. Price $19,500. 2 blocks Orrington school. H. W. CROXTON & CO., 4723 Broadway.

FOREST-AV., Evanston—Lge. attr. home; sale or rent; corner lot. M. Martin. Sup. 8481.

TO RENT—FURNISHED HOUSES.

MOD. 6 lge. rms.—Cab. kit., game rm., slpg. pch.; gd. tr.; gar. 5049 N. Bernard, Key.8139

WANTED—TO RENT—HOUSES.

FURNISHED house—5 or 6 rooms; Oak Park or Elmhurst sections; occupancy immediately. Address F 67, Tribune.

MODERN 6-7 rms.—30 mile limit, outskirts small town; $50. Immediate. Har. 8771.

TO RENT—RESORT PROPERTIES.

Illinois.

5 RM. Modern Cottage—1½ blks. from beach, elec. refrig.; 48 mi. N. W. Merrimac 2008.

FOX River Frt. Cottage—6 rms., attrac. furn.; Wk. or mo. Gentiles. Pensacola 9206.

5 RM. cott.—Lake Catherine; wat., elec., boat, quiet; $25 per wk. Humboldt 3333.

MOD. Cottages—Fox Lake, $15-$18 wk. Boat. Austin 0247 or Columbus 3919.

Indiana.

LONGBEACH—8 room cottage on the beach; mod. plbdg.; Friz.; screen porch; Gentiles; $200—August. Rogers Park 2868.

BEAU. cottage on Lake Wawasee—Well furn., elec. stove; good bed. South Shore 7164.

Michigan.

COTTAGE, Leland— Completely furnished. Linens, blankets, 5 bedrms., 9 beds, 3 bathrms. Electric refrigerator, stove, water heater. Golf, tennis, sailing, fishing; balance of summer. Greenleaf 0151

5 RM. Cott.—Accm. 7; lk. frntg.; scr. slpg. pch.; bath; contin. h. w.; elec. appl.; boat; gar.; gd fishg; Corey Lake $125 for Aug. or $35 week. Address O F 498, Tribune.

LAWTON furn. cottages — Priv. 80 acres wooded; lake; fish, swim, boats; gas stove; gentiles; $18-$20. Kenwood 3670, 3-8.

PAW PAW LAKE, Michigan—Shore cottage. Accommodates 8; running water, light, gas, boat. $25 week. Webster 1663.

SAUGATUCK—8 rm. home, suit. for 8; new furnishings; bath; h. w.; oil ht.; gar.; also rms. with twin beds. Sunnyside 8009.

Wisconsin.

MONTH of August—Cottage; furnished; lake front. ADDRESS: R. Hartman, R. No. 2, Maple Beach c/o E. Dunn Edgerton, Wis.

MERCER 4-5 RM. LOG CABINS with firpl. On a musky lake; $20-$25; will also sell or trade Chicago vacant. Law. 3350, days.

LAKE DELAVAN cottage—August; well furnished; gas, electric. Edgewater 2214.

GOING NORTH?—450 mi.; cottages, fishing; Gentiles. Swensen, 3952 Wabansia. Alb.4347.

MONTH of August—Furn. house at Lake Geneva; all mod. conv. Ph. Briargate 8767.

WIS. Wilderness—Log cabins. Phone Man. 2037 or Jackpine Resort, Minong, Wis.

5 RM. Cottage—Twin Lakes; electric, gas, inside plumbing; boat. Belmont 4042.

CABIN on Flambeau-rd. farm—Scr. slpg. pch. Wooded and secluded. Emons, Atl. 2511.

3-4 RM. furn. lake frt. cotts.—Boat; exc. bch.; reas. K. Hittner, R. 2, Shawano, Wis.

LOG CABINS—Near Hayward; attrac. furn.; boats; gd. muskie and bass fish. Lin. 6546.

TO RENT—APARTMENTS—GENERAL.

BETTER APARTMENTS
2½-8 rooms; choice locations; modern bldgs.; $35-$150. Central 3338.

TO RENT—APARTMENTS—SOUTH.

General List.

ATTRACTIVE APARTMENTS
5312 Kimbark—6 rooms, 2 baths...$75.00
5708 Kimbark—5 rooms 60.00
5700 Kimbark—8 rooms, 2½ baths. 85.00
1221 E. 57th—8 rooms 75.00
7600 South Shore—3½ rooms..$50- 55.00
Available Now and Oct. 1

1 TO 5 rms.—Mod.; all trans.; restricted; $30-$45 mo. 4320 Drexel-blvd. Ken. 8407.

3 AND 4 rms.—Steam heat; priv. bath; newly decorated; $25 up. 1402 E. 63d-st.

1, 2, 3, 3½ Rooms.

3 ROOMS—Free refrig.; $37.50; 2 inador beds and sun parlor. 3990 Ellis-av.

NEW bldg.—Tile bath; 1-2 rm. apts.; $37.50-$42.50; fr. gas. 5214 Woodlawn. Hyd. 2525.

3441 COTTAGE Gr.; 607 Woodland Pk.—3 rm. apts.; lge. rear pch.; stm. ht. $25 mo.

6054 STONY ISLAND-AV.
3 rooms and inador. $30.

1651 E. 85TH-PL.—3½ rms., with powder room; free refrig; $42.50. Saginaw 2940.

4, 5, 6, 7 Rooms and Larger.

RUSKIN HALL
5715 KENWOOD-AV.
De luxe 7 room home on the eighth floor, with north, east and west views; 3 tile baths; 8 closets and 1 cedar closet; 2 blocks to University of Chicago, 2½ blocks to I. C. Call Dorchester 7900.

5000 CORNELL-AV.
6 ROOMS—3 BATHS.
Modern 22 story bldg. Apt. overlooks lake and outer drive. Only 10 min. to loop. Resident manager will show. Priced for quick action or October 1st.

4 ROOMS, SUN PORCH
940 E. 56th, 1st; lge., lgt.; inador; new stove and refrig. Orr Realty, 1315 E. 53d.

6031 DORCHESTER—4 large rms.; elec. refrig.; nr. campus; ideal for faculty members; Well maintained bldg. Adults. $47.50.

5521 KIMBARK—5 rms. and sun par.; $55; nr. I. C., surf.; univ. dist. Hyde Park 2525.

4 RMS. 6333 Blackstone—Mod. cor. apt.; free gas and refrig.; $47.50. Hyde Park 2525.

10 RMS.—Fine apartment; very low rental. 4518 Woodlawn-av. Drexel 9278.

8246 S. ADA—6 rms., frigid.; garage; Aug. 1. $57.50. Call South Chicago 5132.

4448 DREXEL-BLVD.
7 AND 8 ROOMS. $55 TO $80.

LARGE, mod. 4 rms.—Moderate rental; imm. poss.; nr. I. C.-lake Worden. 7535 Essex.

5451 LAKE PARK-AV.
5 rooms, $35. I. C. transportation.

7048 CHAPPEL-AV.—4-5 rms.; carv. walls, tile bath, shower; ½ blk. 71st-st. I. C. sta.

LARGE 4 rm. deluxe apt. Beverly dist.; R. I. trans.; imm. poss. $60. Beverly 8772.

SUBLS.—Lg. 5 rm. apt.; $47.50; nr. U. of C., I. C. 6105 Woodlawn, Apt. 3 So. Hyd.5492

GARAGE APT.—4 rms.; partly furnished; $35 mo. 4730 Drexel-blvd.

TO RENT—APARTMENTS—NORTH.

General List.

Ross, Browne & Fleming
Distinctive Apartments at Moderate Rentals

6230 KENMORE
NEW 17 STORY BUILDING.
3½ rooms; junior dining room. 4 rooms, convertible 2 bedrooms. 5 rooms, 2 bedrooms and dining room. See the special model apartments. Rentals from $80. Res. mgr., Bri. 6652.

70 East Walton-place
5 AND 6 ROOMS, 2 AND 3 BATHROOMS. Of definite charm and with special thoughtfulness for your comfort. Lovely, light, cheerful. Just a few steps from Michigan-avenue. Superintendent will show.

191 East Walton-place
2½, 3 AND 4 ROOMS.
7 story building; huge living rooms, bright and light; tile bathroom; electric kitchens. May be seen at any time.

227-37 E. Delaware-pl.
7 AND 8 ROOMS, 3 BATHROOMS.
Sunshine flooded, spacious rooms; many with view of lake. Woodburning fireplaces adding comfortable charm. Quiet bedrooms, efficient kitchens. Michigan-av. 1 block west. Convenient to "loop" shopping and theater centers. Inspect today.

70 Cedar-st.
7 ROOMS, 3 BATHROOMS.
Just off Lake Shore-drive. Sunshiny living rms., charming bedrooms, convenient, well designed dining rooms, compact kitchens and pantries. Nothing overlooked to provide comfort and convenience. Attractive lobby. Garage in building. Open for inspection.

399 Fullerton-pkwy.
7 AND 8 ROOMS, 3 BATHROOMS.
Lovely view overlooking Lincoln park. Generously proportioned rooms, exceptional closet space, tile kitchens and baths, wood-burning fireplaces. Attractive lobby. Designed for restful, contented living. Motor car entrance with garage in building. Res. Agent, Div. 0390.

900 Michigan-av., North
1 TO 7 ROOMS, 1 TO 3 BATHROOMS.
Simplex and Duplex apartments, each different and individually planned for character, dignity and distinction. Luxury of space, beautiful detail of interior. Maid service available. In heart of Near North Side social and smart shop district. Resident mgr. Superior 4000.

Your inspection is invited TODAY; additional information may be obtained any Weekday by telephoning Whitehall 7373.
Ross, Browne & Fleming
MANAGING AGENTS,
919 North Michigan-avenue, Chicago.

ATTRACTIVE APARTMENTS
4625 N. Damen-av.—4 rms..$42.50-$47.50
1346 Argyle—3 rms., ft.; lt. and gas 41.50
437 Belmont-av.—4-5 rms...$52.50- 62.50
652 Oakdale—2½-3½ rms.. 36.00- 47.50
1362 Jarvis—4-5 rms. 55.00- 70.00
7350 Ridge—4-5-6 rms. 77.50-150.00
2146 Berteau-av.—3 rms.......38.50- 40.00
Available Now and Oct. 1.

SURF MANOR, 432 SURF
MODERN 2-3-3½-4 ROOM APTS.
Tile bath; free gas; $40 up. Dec. to suit.

BROADMOOR APT., 7606 N. BOSWORTH. 1, 2, 3 rm.; 4 rm. 2 bdrms., inador; carpet, elec., gas, refrig. free; fireproof bldg.

WELLINGTON ARMS, 2970 SHERIDAN-RD. 1 to 5 rm. kitchenettes; furnished or unfurnished; starting at $40 BIT 4600

1214 JARVIS-AV.—Lake apts. 2½-4-5 rms.; overlooking garden, priv. beach, and lake; 1 blk. bus, L; gentiles. Rogers Park 4833.

TO RENT—APARTMENTS—NORTH.

General List.

1400 LAKE SHORE-DRIVE
2 TO 6 ROOMS
Chicago's finest apartment house. Kitchen stainless steel sinks, porcelain cabinets, glass walls, new refrigerators and stoves. All-in-one glorious assembly done in pastel colors as you might dream about. Gas electricity and refrigeration free.
VERY MODERATE RENTALS.
We invite your inspection of the tastefully appointed modern apartments.
Elmer A. Claar & Co., Agents
WHITEHALL 4180

1, 2, 3, 3½ Rooms.

520 STRATFORD-PL.
Beaut., mod., carpeted 2 and 3 rm. apts. Craftex walls in pastel shades. Recessed tubs, showers. Exclusive bldg. Just off Belmont Harbor. Golf, bridle path, and tennis. Rental from $40.00.

Fullerton Parkway Towers
415 FULLERTON-PARKWAY.
Large Living Rm., Inador, Dinette, Kitchenette, Bath and Bedroom....$70.
24 HOUR ELEVATOR SERVICE.
PETER F. REYNOLDS CO. LINCOLN 1518.

325 FULLERTON-PKWY.
Chicago's finest 3 room apartments; living rooms with fireplaces, G. E. all-electric kitchens; laundry and maid facilities; door service; $60 to $120. Central 5050.

EASTLAKE BEACH APTS.
7649 EASTLAKE-TER.: 4 lge. rms., 5 eff.; PRI. BEACH; new table top stove; cabt. sink, free refrig.; Gentiles; Howard L. bus.

6112-18 WINTHROP
3½ rooms, near lake and all trans.; table top stove; refrig.; imm. poss.; newly dec. See janitor on premises or Lawn. 6092.

1400 LAKE SHORE-DRIVE
Living room, dinette, new kitchen; gas, electric and refrigeration incl. in rental. $59.50 to $74.50. Agent. Whi. 4180.

IMMED. poss.—3½ rm. apt. with large outside bedroom; also full closet bed in living room; L. surf. and bus transp.; $45. 5435-A Winthrop-av., W. M. Ollom.

SUBLEASE—2½ rms.; $50 mo., including carpeting, gas and light; has 1 bdrm. 601 Deming-pl., or call Diversey 0170.

6343 WINTHROP—3½ rms., $45; cross-vent.; nr. lake; sublease; immed pos. Hol. 5533.

IT's more pleasant in a 2-3 room at THE ADMIRAL, 909 Foster-av.

MODERN 2 RMS., 1st flr.; steam. Janitor service; $28; adults. 1451 Belle Plaine.

SUBL. 2 rms.—New. dec.; comb. refg., t. t. stove, sink, $30.6341 N.Winthrop.She.4255

2½ ROOMS—Sublease to Oct. 1st at $37.50, or new lease. 2048 Cleveland. Div. 2845.

4, 5, 6, 7 Rooms and Larger.

219 LAKE SHORE-DRIVE
5, 6 AND 7 ROOMS
DOORMAN ELEVATOR MAN.
HOGAN & FARWELL, INC.
Managing Agents.
664 N. MICHIGAN. WABASH 7300.

THE BARRY.
3100 SHERIDAN-RD.
6, 7, and 8 Rm. Modern Apts.
Elevator bldg., overlooking Lincoln-pk., nr. schools and churches; 24 hr. uniformed service; doorman; garage facilities; excellent transportation. Manager on premises. KARIN E. WALSH MGMT. BUCKINGHAM 4041.

5 Room Terrace Apt.
15 floors high, overlooking Lake Michigan; 6 closets, two baths; new kitchen; 24 hour uniformed attendants; garage in bldg. Free parking. Superintendent will show.
5510 Sheridan-road

$75.00
AN UNUSUAL VALUE.
4 spacious rooms [5 room efficiency]. Modern kitchen, ample closet space. 24 hour service.
3520 LAKE SHORE-DRIVE

525 CORNELIA-AV.
Beautiful carpeted 6 room, 2 baths, ultra modern apt. Exclusive bldg. Large living room and master bedrooms front street. Craftex walls. Just off the drive. Golf, bridle path and tennis. Exceptional value.

3750 LAKE SHORE-DRIVE.
[Southwest corner Grace-st.]
5, 6, 7 and 8 rooms—1, 2 and 3 baths. Rentals from $125.
Your inspection invited any time between 10 a. m. and 9 p. m.
Ask for Mr. Sterling, Resident Manager. Telephone Wellington 2140.
ROSS, BROWNE & FLEMING, Agents.

3270 Lake Shore-drive
3½ AND 4 ROOMS.
20 minutes from the Loop. Doorman service. Garage in bldg. Attractive rentals.
Wirtz, Haynie & Ehrat, Inc.
3180 SHERIDAN-ROAD. WEL. 3000.

De Luxe 4-5-6 Room Apts.
Exclusive co-op. bldg.; canvas walls, tile baths, showers, cabinet kitchens. Bldg. has private swimming pool and recreation room, faces 25 acre park; no dogs. $77.50 to $130. 2438 Estes-av. [7200 North]. Restricted. Wellington 3000.

DE LUXE 6 RMS.
2415-17 LUNT-AV.
Arched doorways; Craftex walls; tile kitchen and bath; separate shower stall in master bath; sunken living rm.; breakfast nook. Shown by appointment only.
H. F. PHILIPSBORN & CO. FRA. 8395.

5 ROOMS AND 2 BATHS
6301 Kenmore-av., 2d fl.; outside expos. exceptional bldg.; restricted; 1 blk. lake; new t. t. stove and refrig. Must be seen to appreciate; $95. See janitor on premises or phone Lawndale 6092.

2335 COMMONWEALTH
4, 5, and 6 room apts.; 2 baths; excellent location for schools and trans.; automatic elevator; fireproof bldg. Rent $80 to $120. Agent on prem. Cen. 5050.

1400 LAKE SHORE-DRIVE
Living room, bedroom, dinette, new mod. kitchen; lake exposure; gas, elec., refrig. incl. in rental. $82.50. Agent. Whi. 4180.

5 RMS. 1616 LE CLAIRE..........$52.50
6 RMS. 1415 BELLE PLAINE.....$45.00
6 RMS. 1317 ALBION...............$75.00
PHONE FRA. 8383.

5825 KENMORE-AV.—8 rms., overlooking the lake; wide lot; rich appointments; 5 bedrms., 3 baths, solarium. Rental low. H. W. CROXTON & CO., 4723 Broadway.

700 IRVING PARK-RD.
6 and 8 room apts.; large mod.; 2-3 tile baths; nr. Lake Shr.; $67-$110. Lak. 6480.

1400 LAKE SHORE-DRIVE
Living room, 2 bedrooms, 2 bathrooms dining room, new kitchen. Utilities free Lake expos. $124.50. Agent. Whi. 4180

1767 GRANVILLE-AV.
Spac. 5 rm. apts.; outside rooms; ample closets; new stove and refrig.; exc. trans.

IMM. poss.—5-6-7 ROOM SUN PAR. APTS. Fac. park, lake; mod.; 2 baths; best bargain in city 4656 Clarendon-av. Lon. 4770.

1906 LINCOLN PARK WEST—Block from park; 4-5 rooms; elec. refrig.; $40-$45. H. W. CROXTON & CO., 4723 BROADWAY.

SUBLEASE 4 rms., new. dec.; close to church and all trans.; $45; avail. Aug. 1. 1344 Hood nr. Glenwd. Shel. 6114 or Hol. 9536.

4 ROOM modern apt.; tile bath; new gas range and refrig.; garage; no small children; $47.50 6420 N. Campbell-av.

4 RMS. 2D. $37.50.
Din. rm. with sun pch.; new tble. top stove; floors sanded; adults. 1439 Ardmore.

6450 MAGNOLIA, 1st apt.—5 rms.; newly decorated; imm. poss.; nr. Loyola "L."

1225 GREENLEAF—5 rms., front; overlooks lake; conv. shops. $72.50-$75. Lon. 2820

5954 LAKEWOOD—4 and 5 rms.; arched drs.; T. T. stv.; nr. lake; redec. Fra. 0353

1115 OAKDALE—4-5 lge. lgt. rms.; nr L sta. See janitor 1100 George-st.

1445 WARNER [4130 N.]—5 lg. rms.; sun-pr.; encl. pch.; new stove; refg. $55.

4-RM. front apt; large, light; cross vent. France 6422 N Richmond Shel 4541

SUBLEASE—Desirable 4 rm. apt. IRVING 3892.

717 BITTERSWEET—4 rms., $58; spacious, light; near lake and park. Lak. 6480

1471 BALMORAL—5 rms., sunparlor, sleeping porch; good trans.; $55.00. Fra. 0353.

CHOICE 4 rms.—Inador; all trans.; nr. lake; reasonable to reliable tenant. Div. 3365.

4 OUTSIDE rms.—Inador; porch; w. wdwk.; nr. lake, all trans. $45. Well. 1100.

MARSHALL FIELD GARDEN APARTMENT HOMES, 411 Blackhawk-st. Mohawk 2711.

5060 MARINE-DR.—New. 4 rm. apts.; lake view; elev.; doorman; $75 up. Lon. 5979.

1505 GRANVILLE—4-5 large, bright rooms; tile bath. Agent at bldg. or Linc. 2717.

5 RMS., $45-$60; 6 rms., 2 baths, $72.50, Near lake. Cent. 6610.

TO RENT—APARTMENTS—NORTHWEST.

4, 5, 6, 7 Rooms and Larger.

4132 N. KEDVALE-AV.
5 rooms; very modern; tile bath; near schools; free refrigeration and gas; $60.

4 ROOMS—2554 Wilson, 2d apt.; large, light rms.; quiet neighborhood; good trans.; free refrig.; avail. now. $45. Irving 1808.

3709 N. TROY—6 rooms, stove heat; decorated; good transportation; $25.

4 ROOMS—Will decorate; G. E. refrig.; nr. trans., schls. 5202 Schubert, at Laramie.

TO RENT—APARTMENTS—WEST.

General List.

Attractive Apartments
5439 Washington, 4 rooms.........$55.00
5647 Washington, 3½ rs.; Aug. 1..$50.00
749 N. Central, 4 rms.; Oct. 1....$52.50
1136 Pleasant, Oak Park, 4 rms.....$52.50
Available now and Oct. 1.

1, 2, 3, 3½ Rooms.

LITE 3 rm. apt.—New Electrolux; Ven. blds.; shwr.; adults; $20 mo. Apply 1159 Adams.

NICE 4 rm. basement apt.—H. w. heat; $20. 3541 Walnut-street. Nevada 7024.

4, 5, 6, 7 Rooms and Larger.

JACKSON-BLVD., 4538—6 rms.; newly decorated; steam heat. Canal 0814.

TO RENT—APARTMENTS—SUBURBAN.

NORTH.

Evanston—15 minutes to loop.

Attractive Apartments
726 Hinman-av.—4-5 rooms .....$55-$80
719 Hinman-av.—5-6 roms ....$75-$95
1362 Jarvis-av.—4-5 rooms ....$55-$70
2212 Sherman-av.—3½-4 rooms....$65-$75
7350 Ridge-av.—4-5-6 rooms ..$77.50-$150
Mayfair Management Co.
35 East Wacker-drive. Central 3338.

DIRECT VIEW OF LAKE AND PARK. Hi-grade spacious 4 and 5 rms.; high ceiling living rm.; natural fireplace, picture windows; 2 tile baths. 498 SHERIDAN-RD. Mr. Raymond, Rogers Park 0458.

WEST.

Oak Park—14 minutes to loop.

ATTRACTIVE—Mod. 4½ rms. [2 bedrooms]. 424-A S. Taylor. Mansfield 6185.

EXCLUSIVE APTS. — 4 AND 5 ROOMS. Strictly modern. Randolph 2574.

TO RENT—FURNISHED APARTMENTS.

(See Also Hotels and Apt. Hotels.)

SOUTH.

BLACKSTONE MANSIONS
5514 BLACKSTONE-AV.
1-2-3 rm. apts.; elev. bldg.; compl. hotel service; close to all trans.; reasonable rent.

WINNSOR APT. HOTEL
7016 East End-av.; fireproof bldg.; large 2-3 rm. apts.; compl. furn.; daily maid serv.; nr. I. C. surf., and shop. Imm. occ.

4437 GREENWOOD-AV.
1½- 2 ROOMS—$40 UP.
COMPLETE SERVICE
including gas, light, linens.
Maid service and refrigeration.

MUST leave town—Will sublease 2 rm. furnished apt. in Madison Park hotel; Aug. and Sept. I will take substantial loss. Address O K 492, Tribune.

4 ROOMS furnished complete; 1½ blocks to I. C. and lake—$75. Charles Ringer Co. South Shore 0444.

CUT-RATE RENTALS
1-2 rm. kitchenette; serviced; $37.50 up. Almyra Apts., 5111 University-av.

810 HYDE PK.-BL.—3 rm. apts.; elev. bldg.; $42.50 up; also wkly. Ken. 0940.

6418 ELLIS—Newly furn. 1-2 rm. apts.; private bath or shower; $5. $9. $11.

4719 KENWOOD—New. dec., kit. apt., furn. or unfurn.; free gas, lgt., refr. $27.50-$40

1-2 RMS.—Furnished, 753 E. 79th-st. McKey & Poague. Triangle 5060.

LARGE 3 rm. apt.; new refrig. furn'd.; gd. transportation. 1536 E. 62d-street.

4140 DREXEL APT. HOTEL—2-3 rms.; $40; new. furn.; firepl.; 24 hr. swb.; bus, L at dr.

KENWOOD 5519—Furn. or unfurn. 2-3 rm. Free lt., gas, ref.; $20 to $40 mo.; all tr.

SOUTHWEST.

3350 W. 64TH-ST.—1 rm. kit. Adults. Clean. Attrac. furn. Reas. Good transp.

NORTH.

Your New Home
426 SURF-ST.
WHY NOT inspect our attractively furn. 2, 2½ and 3 rm. apts. Every convenience. Complete hotel service. Near beach. Now avail. at attrac. rentals.
SURF SHORE APTS.

520 STRATFORD-PL.
Ultra mod. 3 rm. apts., pastel colored walls; attractively furn. Just off Belmont harbor; tennis, golf, and bridle paths. Rt. from $55.00. Service available.

Aldine Apts.—641 Aldine-av.
Large living room, kitchenette, tile bath, spacious dressing room; newly decor.; new furn. and carpet. Very reasonable.

$40—Millsfield Apts.—$55
3933 CLARENDON-AV. AT BROADWAY. Choice serv. 1-2½ room units. Complete hotel service free. Elevator. Fireproof.

511 MELROSE-ST.
3 rm. apts. New bldg. Beau. furn. Full serv. Reasonable rentals. Melrose Manor.

1412 CHASE-AV.
3 room apts. New bldg. Beau. furn. Full serv. Reasonable rentals. Chase Apts.

LARGE 4 rm., 2d—Comp. and well furn.; 3 lge. closets; 22 ft. liv. rm. with 8 windows; nr. lake, bus. and L. Avail now. $60. McGuire, 1706 Greenleaf-av. Amb. 0708.

1255 BRYN MAWR-AV.
2 and 3 room kitnts.; new furn.; free light, gas; maid serv.; $42.50 up; L. surf.

5516 KENMORE—1 blk. beach; out of ordinary 3 rms.; liv. r. 22x16; mast. bdr.; tile ba.; mod.kit.; $90; also 2 r. $50.Sun.0908.

1¼ ROOM KIT. APTS., $50.
NORTH PARK HOTEL.
1936 N. CLARK AT LINCOLN PARK.

644 DIVERSEY-PKWY.—1½ rms. $45; 2 rms., $60; 3 rms., $75; complete hotel serv.; swbd.; tile bath; no dogs. Lak. 7010.

827 EASTWOOD—Nicely furn. 5 rms., 2 bedrms.; slp. pch.; nice yard; $52.50; gd. tr.

KENMORE, 5252—6 rms. nicely furn.; nr. Edg. Beach. Ring Hay's bell. Lon. 4686.

COR. N. Edg., nr. lake. bus—4-5 bright, well furn. rms.; very reas. Ambassador 0840.

4 RMS.—Wh. wdwk.; inador; shwr.; ½ blk. lake; L bus; gas, refr. $60. 1333 Touhy.

3 RMS., nr. bus, L. surf. and shopping; free gas and elec. refr.; $11 week. 904 Leland.

4208 KENMORE—1-3 rms.; nicely furn.; airy, newly dec.; elec. refrig. Adults. $4 up.

104 E. WALTON—Newly furnd. kitnt. apt; priv. bath; $10 wkly.; elec. refrg.

3½ RMS.—$55; ex. bd.; new, dec.; nice furn.; free gas and light. 1656 Juneway-ter.

NORWELL—154 W. North-av.; 1¼ rm. kit Daily maid, hotel serv - 10 min. loop. Reas

TASTEFULLY furn. 3 rm. kitnt.; 3 adults; $50; gd. shop., trans. 3401 N. Marshfield.

SUBLEASE—Furnished beau. 4 rm. apt.; nr. N. Side. Gentiles. Refs. $55. Mohawk 5178.

195 E. CHESTNUT—1 rm. apt., near lake; walk. dist. loop. $8.50 wk. up; mo. rate

2 AND 2½ rms.; priv. bath; refrig. and maid service; $40 up. 5036 Kenmore-av.

1358 GREENLEAF—Beautiful 3 room apt. 1 block L, lake, bus; reasonable.

414 ARLINGTON—Unusually nice 3 rm. kit. apt.; compl.; nr. Linc. Pk.; $70. Div. 1333.

5722 WINTHROP-AV.—1½ r. kit.; daily md. 24 hr. swbd. Nr. lake, trans.; $35 up.

728 ALDINE [3300 N.]—4½ rms., 2 bedrms. Refrig.; good transp.; shops. Well. 6241.

NORTHWEST.

HOWARD Apts.—1569 N. Hoyne—Attr. 3 rm. bedr. apts.; $60; G. E. rfrg. Street car & L.

4 RM. APT.—El. refrig.; good transportation; Gentile. 4742 N. Drake. Wel. 4688.

WEST.

LARGE 5 ROOMS
Steam Heat—Elec. Ref.
Available Aug. 1.
E. & S. LOEWENSTEIN COMPANY.
160 N. LA SALLE-ST. RAN. 4449.

1640 WEST ADAMS
LARGE MODERN 1-2-3 ROOM APTS. COMPLETELY FURNISHED—MAID SERVICE REASONABLE RATES.

OAK PARK CHATEAU—Complete hotel serv.; 1-2-3 rm. kit.; twin beds; gentiles. 330 N. Austin-blvd. Vil. 8500 Aus. 8510.

3341 MAYPOLE—Just compl., new 2-r. kitnt. Free gas, elec. refr.; all tran.; $8.50-$9.50.

2 ROOM complete kitchenette—Priv. bath; refrig. Reasonable rent. 632 N. Parkside.

WANTED—TO RENT—APARTMENTS.

5 OR 6 ROOM apt. or bungalow—Beverly Hills; near school; Sept. 1 occupancy; Greenleaf 3173, between 5 and 6 p. m.

4 ROOMS—Couple. North side preferred with rent reduction for management of building. Diversey 0315.

CPLE.—With 2 infants. Want 2 or 3 rm. furn. apt., N. or N. W. Del. 8736.

TO RENT—STORES.

Central.

30 N. LA SALLE—LOBBY STORE available for specialty sales, travel bureau, or other high class use. No lunch or cigars. Inquire Room 300.

South Side.

514-16 E. 79TH-ST.
Large store; 33x70; or can divide into 2 stores; 16x70; near Rhodes theater; ideal location for any business. Immediate possession. 1525 E. 53d-st. Dorchester 7900.

1424 E. 61ST-ST.—Steam heat. 14x17. Display front. Sm. bus. $17.50. Fai. 3828.

TO RENT—STORES.

South Side.

SEVERAL stores—Cor., sgl. and double chain st.; good most lines of business; liberal deal to good operators. 1130 E. 43d-st.

SHOP—Equip. with fixt.; $25 mo. Live loc. in So. Shore; suit. any line. Radcliffe 0948.

North Side.

6515 N. CLARK-ST.—$30
14x45; htd.; h. w.; jan. serv.; exc. for lt. mfg. or industrial; gar accommodations. SCHOENLANK & KIRSCHNER. She. 8820.

4747-9 BROADWAY — Nr. Lawrence; new double store with basemt. about 32x100 ft. Add'l space avail. Ideal for grocery, shoe store, dry goods, men's wear, etc. John B. Rubly, 4737 Broadway, Lon. 2067.

1909 IRVING PARK. INCLUDES 6 RM. APT. AND GARAGE—$90.00. PHONE FRA. 8383.

6405 N. CLAREMONT—Heated; bsmt.; $45 3457 N. Sheffield; heated; $30. 6350 W. Addison; unheated; $25. BELLSTONE CO Pensacola 2515.

2554 N. CLARK—16x60; exc. bus. block; reasonable rent. Graceland 8950.

Northwest Side.

5934 W. NORTH-AV.
Excellent location for hat, shoe, or any other business. Busiest block in Austin. Size 18x75. Immediate possession. CALL DORCHESTER 7900.

LARGE STORE—Unheated; choice location; reasonable rent to responsible tenant. 4642 N. Central-av. Franklin 8395.

2739 N. PULASKI—Lge. dble. store, suit. for tavern. Delaware 7519.

4211 FULLERTON-AV.—Heated; suitable lingerie, gift shop, etc. Inq. at bldg.

West Side.

3657 W. CHICAGO-AV.
LARGE steam heated store—in office bldg. Phone Franklin 5252 after 2 p. m.

TO RENT—OFFICES AND SHOPS.

Central.

32 N. STATE S. W. cor. Washington—Fireproof bldg.; one floor also attractive offices; north light; night service, center Loop; single room furnished, $20; with reception room, $35 up; beautiful desk space, phone, steno. SWIGART & CO., Room 601.

ATTRACTIVE FURNISHED OFFICE WITH RECEPTION ROOM. RENTAL $30. IN FIRST CLASS, WELL LOCATED BUILDING, WITH SERVICE OPTIONAL. 30 N. LA SALLE-ST. SUITE 300.

FURNISHED PRIVATE OFFICES. $15 PER MONTH. TELEPHONE SERVICE AVAILABLE. SUITE 420. 82 W. WASHINGTON-ST.

FOR sublease—All or portion of 1150 sq. ft. desirable office space in Board of Trade bldg. Harrison 5412.

BEAUTIFUL furnished office with phone and steno serv., display rm. $25. 1 mo. free rent. Perm. tenant. 831 S. Wabash, 2d fl.

OGDEN Building—1-2 and 3 room offices; $10 to $35; phone service available; S. W. corner Clark and Lake-st.

333 N. MICHIGAN-AV.—Mail-phone service. Telephone-Secretarial Serv., Inc. Fra. 7100

OFFICE, display or laboratory space. 154 East Erie-st. Whitehall 6026.

Outlying.

3 OFFICES and waiting rm.—Dr., dentist, or bus. Fifth-av. at St. Louis. Nev. 7024.

FURN. office or desk space—Mail-phone service. 2545 S. Pulaski. Rockwell 4418.

TO RENT—OTHER CITIES.

TO RENT—Store room Main Street hotel corner. Crawfordsville Trust Company, Crawfordsville, Ind.

INDUSTRIAL PROPERTIES.

FOR SALE—At low prices, 5 story fireproof manufacturing building with dry basement. Perfect location. West Side, near loop. On Green-street, between Madison and Washington. Schulze & Burch Biscuit Co., 1133 W. 35th-st., Chicago, Ill.

3 STY.—25,000 sq. ft., made to order for food manufacturer; sale or lease.
Straus & Co.
A Complete Real Estate Service.
120 S. La Salle-st. State 1945.

TO RENT.
2,200 SQ. FT. TOP FLOOR.
1,500 SQ. FT. LOWER FLOOR.
Suitable for offices, storage or light manufacturing. AC or DC current. 340 W. Huron-street. Superior 5427.

BARGAIN FOR QUICK SALE
1 story; drive-in doors; 1½ miles west of loop; 100x115; $15,000. Ran. 2311.

FOR SALE—Warehouse or factory; 85,000 sq. ft.; sprinkler; on switch; mill construction; 3 mi. north of loop; efficient; bargain. Hart & Whetston. State 8270.

FOR SALE—Brick factory, 17,000 sq. ft., 3½ acres; r. r. siding, cement highway; 50 mi. W. of Chicago; exc. condition; bargain quick sale. Address O B 449, Tribune.

57,500 SQ. FT.—2 sty.; priv. switch; daylt. 4 sides; poss. Aug. 15; must sell; $57,500; might rent. Address N S 266, Tribune.

FOR SALE OR RENT—Approximately 19,000 ft., 1 and 2 story bldgs., 2300 N Knox-av. Inquire Carton Finishers.

FOR sale—Corner, 43,000 ft., fireproof, daylight. Price $55,000; $15,000 cash. Bal E-Z. Edenburg. Calumet 4290.

FOR sale or lease—Manufacturing buildings; large or small; with or without siding. Edenburg. Calumet 4290.

SPACE—Small; 2d floor; brick; light and power. 7600 S. Greenwood. Tri. 9394.

FOR sale, lease, or trade—1 story garage; 13,500 sq. ft.; truss roof. Buc. 6900.

WTD to rent—20,000 to 30,000 sq. ft.; light mfg.; reliable. Address O C 269. Tribune.

1700 BLK. N. Milwaukee—3 st. factory for sale; barg.; gd. cond.; priv. pty. Abe. 1993

OFFICE FURNITURE AND DEVICES.

DESKS—Exec. sales type; chairs, tables, add. machines, typewriters, safes, air cond. units, water cooler, files, floor covering, fans, etc. 120 S. La Salle, Rm. 1238.

1 DIRECTORS table and chairs, safes, files, steel and wood desks, book cases, davenports. SPITZERS, 167 W. LAKE.

STENOTYPE—Student's machine; like new; reas. Call State 7734 until 5 p. m.

LYON shelving, lockers, files, desks, chairs CENTRAL 20 W. Hubbard-st. Del. 8495.

USED files, desks, chairs, tables—Bargains. Geiser. 130 W. Lake-st. Dearborn 3788.

4 MAH. desks, table, safe, 3 steel files. WAREHOUSE, 2815 Broadway. Lak. 9609.

USED office furn., files, desks, chairs, etc. KENDRICK, 218 W. Jackson. Cent. 4324.

JEWELRY, DIAMONDS, OLD GOLD, ETC.

$1,000,000
In Diamonds Wanted
CASH PAID IMMEDIATELY
AMERICA'S LARGEST BUYERS.
of diamonds from individuals, banks, trusts, and estates. No deal too large or too small
FOR SAFETY
AND GUARANTEED HIGH PRICES BRING YOUR DIAMONDS TO US.
WE ALSO BUY
OLD GOLD AND PAWN TICKETS.
Member Chicago Association of Commerce
AMERICAN DIAMOND SYNDICATE
37 South Wabash-av.
CORNER MONROE. 3D FLOOR.

CASH FOR DIAMONDS
DUE TO OUR TREMENDOUS SALES OUTLET WE NEED DIAMONDS AND WILL PAY HIGH PRICES FOR THEM. HIGH PRICES FOR YOUR OLD GOLD AND PAWN TICKETS. WE ARE NOT THE LARGEST DEALERS IN AMERICA, BUT WE GUARANTEE TO PAY THE MOST SATISFACTORY PRICES.
CASH IMMEDIATELY
SEE US BEFORE YOU SELL
U. S. Diamond Syndicate
5 N. WABASH-AV., RM. 800
NORTHEAST CORNER OF MADISON.

ANTIQUE EARRINGS. Oriental effect cluster with 20 large blue-white genuine diamonds, spread of 7 Kt. diamond each, antique yellow gold. This is a foreign piece and most unusual. SPECIALLY PRICED...............$95.00
Diamonds, pawn tickets bought for cash.
U. S. LOAN BANK.
10 N. CLARK-ST. 6TH FLOOR.

BEST PRICES PAID for DIAMONDS, WATCHES, JEWELRY, OLD GOLD, PAWN TICKETS, ETC. ILL. DIAMOND & JEWELRY SYNDICATE, 5 S. WABASH, 8th floor. DEA. 6711.

TOP PRICES FOR DIAMONDS, GOLD, Pawn Tickets, Watches. Jewelers Exchange, 32 N. STATE 11TH FLOOR

CASH—BUY OR LOAN ON DIAMONDS, OLD GOLD, WATCHES, PAWN TICKETS. LLOYD J. BUTLER, 133 N. CLARK-ST.

MORE cash for diamonds, old gold, watches. Romack Diamond Exchange, Chicago Bldg., 7 W. MADISON AT STATE, ROOM 501.

SELL YOUR OLD GOLD TO THE OLD RELIABLE UNITED SMELTING WORKS. 39 S. State, corner Monroe. 4th floor.

FULL value paid for pawn tickets, diamonds, gold, old watches. Don't sell for less. GINSBURG, 527 W. MADISON.

1.55 CT. DIAMOND in man's ring......$135 Levinson's Loan Bank. 739 N. Clark-st.

HIGH PRICES FOR DIAMONDS & GOLD. Great Northern State Pawners, 309 S. Clark.

INSTRUCTION.

FREE typewriting instructions—For further information call at 25 E. Washington-st., Room 1042, from 1-4 p. m.

HOME tutoring—$1 hr. a. m.; $1.15 hr. p. m. Alg., trig., Lat. Address F 106, Tribune.

REAL ESTATE—APARTMENT BLDGS.

South Side.

Sale by Order of Court
Public notice is hereby given that in pursuance of a Decree of partition made and entered by the Superior Court of Cook County, Illinois, on July 23, 1940, in the cause entitled IDA YEDOR, plaintiff, v. CHICAGO CITY BANK AND TRUST COMPANY, a corporation, individually and as Trustee under Trust Agreement No. 1090, Arthur G. Rathje, George O. Carlson, Howard C. Kingsbery, Victor E. Ytterberg, Robert Anderson, W. W. Beymer, Charles Palmer, Frank J. Burke and A. Henry Goldstein, and "Unknown Owners of the premises," defendants case No. 398-14118, which decree was subsequently affirmed by the Supreme Court of the State of Illinois on April 8, 1941, in case No. 25968, and in further pursuance of a Decree of Sale under Partition, made and entered by the Superior Court of Cook County, Illinois, in the aforementioned cause on July 16, 1941, I, JOHN F. O'TOOLE, Master in Chancery of the Superior Court of Cook County, Illinois, will on MONDAY, AUGUST 4, 1941, at the hour of one o'clock in the afternoon Daylight Saving Time [twelve o'clock noon Central Standard Time], at the Office of the Clerk of the Superior Court of Cook County, Room 437 County Building, in the City of Chicago, County of Cook and State of Illinois, sell at public auction to the highest and best bidder, for cash, all and singular the following described premises and real estate in said Decrees mentioned, situated in the County of Cook and State of Illinois, to-wit:
Lots seven [7], eight [8], nine [9] and ten [10] in Block two [2] in Richardson's Subdivision of the Northeast quarter of the Northeast quarter of Section thirty-six [36], Township thirty-eight [38] North, Range fourteen [14], East of the Third Principal Meridian.
Said premises consist of a three [3] story brick building located at the southeast corner of 79th Street and Crandon Avenue. The building is approximately fourteen [14] years old and in excellent physical condition both in its interior and exterior. The premises contain five [5] stores and thirty-three [33] apartments [6 4s, 23 3½s and 4 2½s], on a lot 108.38x125 feet. The present income is $19,344.00 per year. 1940 taxes, $2,838.12.
Commissioners appointed by the Superior Court of Cook County have conservatively appraised this property at $90,617.00, and have so reported to the Court. Said premises will be sold, as aforesaid, provided there is a bid of at least two-thirds [⅔] of the valuation put upon the same, as shown by the said Report of the Commissioners heretofore appointed by the Court to make partition thereof. At least ten per cent [10%] of the sale price shall be paid in cash, certified or cashier's check at the sale, and the balance within thirty [30] days from the date of the approval of the sale.
Dated at Chicago, Illinois
July 17, 1941.
JOHN F. O'TOOLE
Master in Chancery of the Superior Court of Cook County, Illinois.
BERNARD YEDOR and CHARLES LIEBMAN,
Attorneys for Plaintiff
134 N. La Salle St.
Central 1780.

Foreclosure Just Completed
Bondholders want immed. sale of mod. Eng. basement type 12 apt. bldg. 3-5's, 9-4's. Bayed entrances, heavy limestone trim. Loc. close to R. I. train. An excellent buy. Phone MR. BEATTY.
DONALD F. MOORE
7748 S. ASHLAND. RAD. 7300.

SIX APARTMENT.
Well located in Kenwood. Sun parlors; private rear porches; sixes rented at $75.00 each and one five room rents $70.00. All have two baths. Bldg. in excellent cond. Lot 50x175. $4,000.00 will handle. Bal. can be paid monthly over a term of 15 yrs. G. W. Harris, DOR. 5400.

THESE ARE GOOD BUYS.
4 apts., near office.................$13,500
6 apts., near I. C.....................$15,500
6 apts., near 82d and Eberhart.....$17,000
10 apts., near I. C.-So. Shore.......$26,500
Detailed statements at office.
ELLINWOOD, HALPER & WILSON, 7941 South Park-avenue.

3 APT. BLDG., $10,950
Nr. 88th-Harper. 5-5-5. G. E. refrig., glazed rear pches. Exceptionally fine cond. Lot 35x125. Side dr., 3 car gar. $2,500 cash, bal. FHA $88 mo., incl. all charges. JOHN McCARTHY, 1405 W. 63d. Rep. 5000.

10 APARTMENT AVALON.
Corner near 82d-st.; I. C.; 4-5 rms.; wide lot; income $5,580; price $27,500. SUTTON & PETERSON, INC. TRI. 6217.

3731 S. WINCHESTER-AV.—2 flat brick, 5 and 5, 2 car garage. $4,500. MacAskill Co., 3019 W. 63d. Hem. 7204.

MOD. 2 flat brk.—Gar.; nr. 79th-Michigan. Stm. ht., oil; wide lot; landscaped yard. $2,500 cash. Bal. tms. 4½% int. Tri. 1434.

HIGH class corner 4 flat—Excellent cond.; near 82d-Racine; $11,800. Stewart 3601.

21 FLAT—3-3's, 18-4's; except. renting dist. Inc. $10,500. Price $55,500. Ced. 1602.

SELL or trade 2 sty. fr.—5-6 rms., stm. ht., stoker; 2 c. gar.; reas. Tri. 9186.

Southwest Side

SEEING IS BELIEVING
Beau. 2 flat brick with 3 rm. basemt.; tile wall bath; steam heat with stoker. Rent, $110. Will make good deal with $3,500 cash. Location, 72d and Richmond. Dombrou, 5100 S. Marshfield. Prospect 1585

HERE'S a real bldg.—2-6's; extra lge. rms.; steel constr.; stoker; 2 car gar. Priced at $9,750. Nr. 60th-California. F. H. HALVORSEN CO., 3145 W. 63D-ST.

North Side.

BARGAIN HUNTERS!
ONE MORE CHANCE!
3-6 rm. apts.; close to Loyola L, university, lake, bus, street car, schools; rents $2,310; owner must sell and has reduced price to $11,500; $4,000 cash.
ALSO.
Very modern, attractive 3 apt. bldg.; nr. Maplewood and Peterson; transfer to Evanston or Rav. L; rents $2,070; $1,700 cash bal. 15 yrs., 4½%.
BURKE & LYNN.
2336 Devon-av. Rogers Park 7800.

29 APT. INVESTMENT
in No. W. Rog. Pk. 1-2 rm., 12-3 rms., 16-4 rms., 1-5 rm. Inc. $16,116. Court type, attract. ext. design, excel. inter. layouts. With mod. dec., B. I. tubs, ped. wash st., unit refrig., mod. stoves, Rollaway beds. Prop. has an excel. rent net inc. record. Desirable maintenance, Cl. to trans., shops, sch., chur. Cash sale. Fin. arranged on low rates. Ideal for ownership management. Price, terms made attract. for quick sale. Mr. Shea, APPLEGATE & CO., STATE 9200.

ARCADIA TERRACE
2 apt.; 5700 blk. N. Fairfield; 5-6 rm.; h. w. ht.; lge. yard; recreation rm.; nr. schl. and St. Hilary's; pr. $9,250; $1,500 cash. GRINDLE, 5693 Lincoln. Lon. 7100.

ULTRA mod. Devon-Western 3 apt.; 5-5-5; 3 car brk. gar. brkfst. rm., canv. walls, 2 tone tile bath with shower stall, tile kit. new stoves and refrig.; inc. $237.50 per mo. Investigate today. Bri. 3508. JACOBS & JACOBS, INC., 2750 DEVON.

12 APT. BARGAIN
4-5 rooms; tile walled baths; new stoves, refrigs.; Western-Devon sect.; inc. $7,000; $12,500 cash, bal. E-Z terms. Gra. 8130.

2 FLAT frame—5 rms.; elct. refrig., stoves, h. w. ht., gar.; nr. "L" bus, st. car. Rents $77.50 mo.; $1,000 ch.; bal.ts.; sacr.$5,000. Walter T. Larson, 5159 N. Clark at Foster.

$2,000 CASH buys home-invest combined. Howard-Ridge dist. 3-5 r. flats, exc. cond., light, arched drs., built-in-tubs, showers. Gar. HOLC terms. Dirks Co. Lak. 1410.

INFLATION hedge worthy of consideration. Rog. Pk. 36 apt. bldg., mostly small units. lge. cor. lot, inc. $16,800 at low rentals. Want offer. $67,500 Hol. 8600.

OWNER will sacrifice Edgewater 6 apt.—4-5's, 2-6's. A-1 cond. New stoves, refrigs.; 50x150 ft.; $23,000 $5,000 down. 6160 Winthrop. Longbeach 3354.

$2,500 CASH buys 2 flat brick nr. Rosemont [6300 N.] Glenwood [1400 W.]. Bal. can be financed. 6-7 rms.; h. w. ht.; on 33 ft. Minwegen, 1554 Devon, Rogers Park 2000.

26 APTS.—4 and 5 rooms. Rental $13,500. Want offer $50,000. H. W. CROXTON & CO., 4723 Broadway.

2 APT.—6 rms.; 72d-Lafayette; $1,200 dn. 2 apt.; 5 rms.; 7731 East End; $1,500 dn. Frear Delaplane. Excl. Agts. Hyd. 7000.

NORTH Edgw.—6 flat, 5 rms.; rental $3,900; can take some trade and cash for equity NEUHAUS & CO., Longbeach 4560.

2 FLAT brick—Octagon front; 5-5; stm. ht.; north of Irving Pk. and Western. Need $3,000 cash. Keystone 3436.

6 APT. BLDG.—5-6s, 1-5; 4 car gar.; 60 ft. lot, 6 G. E. refg.; all rtd.; cash req. $5,000. CURRAN & CAIN, 4545 Broadway.

6 APT.—West of Clark, nr. sm. pk.; 5 rms. each; sun parlors; rental $4,100; $17,500 might buy this. Address F T 273, Tribune.

ROGERS Park—1747 Wallen-av.; 3 flat brick, 5 rms. each, sun parlor, arches, new plumbing. $9,450. Key. 3436.

6 LARGE 5 rm. apts.—63 ft. lot; 6 car gar. $2,600 dn., bal. 15 yrs. Dev.-West. 2 blks. Hofman & Co., 6408 N. Western. Bri. 4000.

7731 SHERIDAN-RD.—3 7s, 2 baths; annual income, $2,850. Bargain. Rogers Park 8130.

2 APT. brick—6-6 rms.; garage. Lge. lot. $6,850. Terms. Ravenswood 4222.

1020 FOSTER—3 flat, 6 rooms, 2 baths, $2,000 down. Mr. Lawrence, Long. 2820.

ATTR. 3 flat—5 lge. rms.; new stoves; fine loc.; for quick sale. $11,500. Rog. 6500.

2 FLAT fr.—5-6 rs.; furn. ht.; 2 car gar.; Grace nr. Greenview. Pr. $5,500. Wel. 4466.

EDGEWATER—2 apt.; 6-6 rms.; steel const.; H. W. ht.; good trans.; owner. Sun. 3674.

15 APT.—Near the lake. Income $7,000. Price $28,000; terms. Briargate 2234.

2 FLAT brk.—5-6 rms.; 2 htg. plts. Pr. $6,500. Tms. Dette, 1922 Irving Pk. Buck. 2015.

RAVENSWOOD 2 apt. brick; lge. rms.; h.w. heat; $7,500 or offer. Campe, Long. 1239.

RAVENS cor. 15 apt.—4-5 rms. Rts. $7,000. Price $32,000. Address G S 510, Tribune.

6 APT.—N. Edgewater; 5 large, light rms.; 4 car gar.; nr. L, lake; $21,000. Rog. 6362.

6 FLAT brk.—All 4s; nr. Culiom and Western-av.; $6,000 cash needed. Key. 3436.

Northwest Side.

3 FLAT mod. brk.—12 yrs. old; stm. ht. Pr. $13,000. Dette. 1922 Irv. Pk. Buck. 2015.

6 FLATS. 4 r. brk., nr. Log. Sq.—Pr. $10,000. Dn $4,000 4817 Belle Plaine. Pal. 1040.

5238 HUTCHINSON-ST.—2 fl. brick, 6-6; garage; $9,000. By owner. Jackson. Pal. 7999.

4119 BERNARD—2 flat frame; sac. today; don't disturb tenants. Mulberry 4166.

REAL ESTATE—APARTMENT BLDGS.

Northwest Side.

LIQUIDATION BARGAINS
4914 N. TROY—2 apt. brick, 5-6 rms. 36x125; white woodwork; garage..$6,750
4849 N. SAWYER—3 apt., 6s; 33x125; modern sinks; large rms.; garage....$9,750
DRAPER & KRAMER, INC.
4662 N. Kedzize-av. Irving 1808.

THIS WEEK'S BARGAINS
2125 N. Whipple; 2 sty. brk., 5-6; $6,800. 2336 N. Ridgeway; 3 flat; frame; $5,250. Another bargain in a 1½ story frame. For further information call RAYMOND G. KIMBELL COMPANY, Spa. 6040. 3600 Fullerton. Bel. 2482.

4854-56 DEMING-PLACE—N. E. corner of Lamon, 10 apts., 2 story brick Octagon; steam heat; lot 60x125. 4-4 rooms; 6-3 rooms; 3 car brick garage; new Universal gas ranges; G. E. refrigeration; new roof; excellent condit. Act quick. Kildare 2620.

5-5 RM. BRICK 2 FLAT.
Sun parlor type; like new; modern layout; incl. pchs.; 2 car gar.; 2 htg. plants; low paymts.; fine N. W. Austin loc., nr. park, schools, etc. Poss. 1st flr. Price, $7,750. CROWE, 6110 North-av. Merrimac 8877.

THE N. W. COR. of Central and Wellington, A-1 condition; 17 apts. and 4 stores. Always rented; gd. trans. and shopping dist. Pr. $55,000 net. H. R. Blomstrand & Co., agents. 2731 W. Fullerton.

BRICK 2 flat with 6 room apts.—2 hot water plants and garage; good condition. PRICE $8,000—FHA FINANCING. ALBERT F. KEENEY, REALTOR, 5612 NORTH-AV. MERRIMAC 4300.

2 FLAT brick—6 and 6, 2 heating plants; on Hutchinson-st., west of Milwaukee-av. Bargain, $8,500. J. P. McCarthy. 5312 Lawrence. Pensacola 1100.

5117 CULLOM-AV.—Portage Park; 2 flat brk.; 5-6 lge. rm.; 2 h. water plants; 2 car gar.; arched doors; nr. shops, gd. trans., schools. $8,500. Ph. Div. 8329. Louis.

NORWOOD PK.—2 flat stucco; 5-5 rms.; 2 furn., 2 c. gar.; 50 ft. lot; nr. sta.; $6,250. John Krohn Co., 5343 Lawrence.

LIQUIDATION of modern income properties. Select locations. Priced to sell. John T. Wheeler & Co., 1st Natl. Bank Bldg.

BRICK 2 FLAT—$7,000.
5-5; automatic ht.; wide lot; gar.; gd. loc. H. H. Stone Co., 5123 Montrose. Ave. 1140.

2536 N. HAMLIN—2 flat brick, 6-6; h. w. ht., oil; 2 car gar., side drive. To inspect call Schultz, Spaulding 4280.

CORNER 12 apt.—All 4's, furn., stove ht.; very good renting sect.; nr. Kedzie-Wellington. Only $2,500 cash req. Berk. 0601.

2 APT.—$6,000; 15% cash; 4 and 5 rms.; mod., stucco; good repair; hot wat. and stove ht.; loc. in North Park. Bri. 2234.

MOD. 2 apt. brk.—6-6 and bsmt. apt. Bernard nr. Br. Mawr; h. w. ht. $11,500. Ave. 7414.

2 APARTMENTS—Lawndale-av. near Wilson. Large lot. Call Cent. 7798 for details.

2 FLAT Bldg.—1-5 and 1-6 rm. apt.; 2 car gar. Must sacr. for $4,500. 3203 Fullerton.

West Side.

13 FLAT, 9-4s, 4-5s. Inc., $7,000. Pr., $30,000. Terms. W. of Garfield Pk. Ked. 8548.

REAL ESTATE—BUSINESS PROPERTY.

South Side.

646-50 W. 47TH-ST.—3 new 1 sty. stores. Large garage. Rent $720. Only $4,500. R. M. O'BRIEN & CO. 111 W. Washington-st. Rand. 3062.

STORES and flats—Reinforced construction; prominent cor.; exc. cond., nr. 79th-Loomis. Rts. $11,500. Pr. $60,000. Stew. 3601.

Southwest Side.

1 STORE—5 room apt. above; modern; low price. Private sale. Aberdeen 1993.

North Side.

BROADWAY snap—2 stores, 2-7 rm. flats. 50x135; $11,000; worth dble. Lon. 5332.

1944-46 LARRABEE—2 story brick bldg., 2 stores-2 flats.Cons. $2,500. tms. Fra. 5034.

Northwest Side.

BUTCHER shop—2 sty. brk.; 6 r.; mod. fixt.; cost $7,500; inc. $500 wk.; 2 car brk. bldg. 25x75, h. w. ht. $20,000. Key. 8702.

West Side.

100 FT. corner—5 one story stores; $10,000 will handle; consider 2 flat in trade. FRANKENSTEIN & CO., 110 S. Dearborn.

MADISON, nr. Western—3 stores, rented. Pr. $14,500. ½ cash. Stephen, Ran. 2250.

REAL ESTATE—HOUSES.

General.

6 Rooms, 6 Month Old House
Needs work; $150 down, balance to suit. Address G X 431, Tribune.

South Side.

Corner Brick Bungalow
8257 Cornell-av.; 5 rooms; H. W. Heat; stoker; 2 car garage; G. E. refrig. and stove included. Owner on premises; will show, or call
SWAN-LORISH
1300 E. 63d-st. [Temple]. Fai. 9500.

YOU will never buy homes again on $1,000 down in as central choice location where you can live and pay for it out of income as 6922 Normal-av., right near L station and Normal school; 9 rms.; stone fdt. 1st; all oak flrs.; baths on 1st and 2d flrs.; 2 car gar.; 33x125 ft. Cut to $4,750. Owner or Stansbury of McCluns, 217 W. 63d-st. Wentworth 1844.

100 FT. CORNER HOME
Choice 9 room corner residence and garage with living quarters; double fireproof tile construction; all mahogany woodwork; restricted location; private party offering; price irresistible. Address N Y 423, Tribune.

SURVIVING heir sacrifices, at unbelievable low price, 9 rm. frame residence, on wide lot; Central West Auburn, 7728 S. Sangamon-st.; oak flrs., frt. and rear stairs. Can easily be made a 2 flat. 3 car brick gar., side drive; lot 40x125. Cost $10,000; now, $5,000. Inspect, call Sims of McCluns, 217 W. 63d-st. Wen. 1845.

You Can Make Your Living
in this fine Kenwood home; 12 rms., 4 mod. baths; low tax; ideal location. Priced only $7,600; terms to suit. PAUL CASPERS & CO., 1101 E. 47th-st. [Mrs. Ryan.] Drex. 1101.

10117 FOREST-AV. 2 blks. w. of South Pk. Stonehenge Model; $400 cash; $49 month.

10435 Christiana-av.; Cape Cod. $36 month. Potential 6 rooms. GOOD HOMES, INC. 7630 Cottage Grove-av. Tri. 1655.

ST. DOROTHY'S PARISH
Corner 6 rm. brk. bung. Glazed pch., h. w. heat. Garage. Call Mr. Nelson.
McKEY & POAGUE
7940 Cottage Grove-avenue. Tri. 5063.

CHATHAM 6 RM. RESIDENCE.
Exc. loc.; close to Dixon school; 40x125 ft. lot; 2 car brk. gar.; h. w. ht., oil burner; tile roof; elec. refrig.; new stove. Owner leaving town. Krueger. Radcliffe 7300. DONALD F. MOORE, 7748 S. ASHLAND.

5 ROOM STUCCO, $3,000.
32½ ft. lot; furnace heat; near 77th and Langley. See today. Mr. Bridgman. WM. E. MOSBY & CO., INC. 8032 Cottage Grove-av. Radcliffe 0100.

INVESTIGATE NOW!
5 rms.; asbestos siding; large, beau. lot; full price $3,750; $300 down takes it. Near 45th-pl.-Rockwell. Call Plaza 8857.

OCT. 1ST OCCUPANCY.
Brand new 6 room, 2 story, 1½ baths; Chatham district; $750 cash, balance like rent. Also 5 room, 2 story. Triangle 8174

A GENUINE VALUE.
Don't put off seeing this beautiful 5 rm. brick bungalow. Clyde near 83d. Mod. thruout. Only $4,950. Plaza 8855.

BRICK BUNGALOW—$5,000.
Side ent.; oct. front; lot 30 ft.; apron sink; blt. in tub; steel const. Pr. $5,000; terms. Wareham. Rad. 0100.

BARGAIN for all cash—7 rm. frame res.; steam ht. with stoker; 50 ft. lot. Kenwood, near 49th. Price $4,850. Mid. 2704.

1149 W. 106TH-ST.—5 rm. oct. front; brick bung. 37½ ft. lot; side drive; 2 car gar. H. w. ht. $5,500. FHA terms. Hem. 7900.

3½ RMS.—Hot water heat. Good condition. 30x135; $2,500. 9211 Dobson.

LOOK!—Good home; exc. trans.; $1,690; $200 dn. Ap. 3558 Archer. Op. eves., Sun.

9 RMS., 2 baths, h. w. ht.; gar.; $750 cash, bal. mo.; nr. car, L, bus. Motz. Oak. 5262.

NR. 71ST-LOWE—7 rm. res.; 4 dn., 3 up; h. w. ht.; gar. Barg. $4,750. Hem. 7900.

5 RMS—With bath, garlow, 2 car. gar., on 3 lots. 7947 S. Anthony, owner. Cash. $3,500.

BUNGALOW—N. 73d S. Sh.; 5 r., sl. p.; h. w. ht. $6,000. Address D 578, Tribune.

8 RM. brk.—2 sty. res.; ht. w. ht.; nr. I. C.; Kenwood dist.; $3,000. Taprell. Atl. 4600.

6 RM. brick bung.—H. w. ht.; 2 car fr. gar.; R. I. tr. 87th-Loomis. $6,950. Stew. 3603.

6 RMS.—37¼ ft. lot; 2 car gar.; newly decorated; nr. 85th-Throop; $5,750. Rad. 6601.

North Side.

SPACIOUS 9 rm. brick veneer house, in Rogers Park; well constructed, A-1 condition; gas, hot water ht.; automatic hot water heater; large screened front porch; new roof; finished third floor; large yard; 1 blk. to lake, stores, transp. 1404 Sherwin-av. Call owner. Rog. Park 5423.

RENTS ARE GOING UP.
This charming W. Rog. Pk. brk. bung., 3 car brk. gar.; mod thruout; tile bath, canvas walls, bright, well arranged rms.; gas h. w. ht.; nr. all schls., transp.; excel. cond. Priced for quick sale. Briar. 3508. JACOBS & JACOBS, INC., 2750 DEVON.

MOD., attr. dec. 8 rm. home; lot 65x200, landscaped; 2 car gar.; owner will take a mortg. if purchaser is responsible. $13,000 Rogers Park 0706.

12 ROOM houses—3 baths, 2 blocks west of Wilson "L" sta.; good rm. house. Priced low. Terms. Address F T 271, Tribune.

$750 CASH places you in a lovely 5 rm. bung. nr. Devon-Western; furn. ht.; on 33 ft. Minwegen, 1554 Devon. Rog. 2000.

7 RM. RESID.—Near "L." 50 ft. lot. tile bath. stm. ht. $4,200. Ravenswood 4220.

MODERN 7 rm. brk. bungalow—Tile bath, vapor gas ht. $7,500. Ravenswood 4220.

DE LUXE bung.—Devon-Western sec.; owner forced to sell. Briargate 2234.

6311 N. CAMPBELL—6 rms. br.; 3 car gar.; auto. ht.; insulated; exc. cond. Bri. 5556.

LARGE brk home—Will sac. or exchg.; nr. beach, trans. To inspect. Long. 8182.

8 RMS. for sale or rent—Owner on premises; nr. schools, transp. 512 Melrose.

REAL ESTATE—HOUSES.

Northwest Side.

VICINITY NORTH and OAK PARK-aves.—Brick bungalow, 6 room first floor including modernized sun room; unusually well built; canvas walls; inlaid woodwork; complete in every detail from basement to roof; attic room finished in same way as 1st floor, one bedrm. off large rm., screened and heated; oil heat; 2 car brick garage; for inspection Address O A 458, Tribune.

BEAUTIFUL 5 RM. FRAME
Excellent cond.; very large rooms; 40 ft. lot; 2 blks. to Steinmetz High School. Only $5,000, $1,000 cash; $41 mo. including tax. A. J. Schorsch & Co., 6059 Irving Park-rd.

1 Block to Thorpe School
Near Steinmetz, Wright, Lutheran, Catholic schools; 6 rm. brick; newly decorated; finished porch; h. w. heat; 2 car gar.; incl. refrig. and new stove; $7,200. A. J. Schorsch & Co., 6059 Irving Park-rd.

4 Room House, $200 Down
Monthly payments to suit; 2 unfinished rooms; short distance from Oak Park. ADDRESS G X 433. TRIBUNE.

BEAUTIFUL octagon front brick bung.—Near Steinmetz high sch.; 5 large rms and porch, h. w. ht.; many extras. Out of city owner; $7,000. FHA terms. JOHNSON, Austin 3121. Euclid 163.

5 RM. brick bung.; octag. front; arched openings; tile kit. and bath; furnace-thermostatic control; gar. Price $5,950. GREGOR, 4200 Lawrence. Pal. 1461.

30 NEW HOMES NOW UNDER CONSTRUCTION. Models on New England, blk. n. of Belmont. A. J. Schorsch Co., 6059 Irving Park-rd.

BRICK BUNGALOW.
Norwood Pk. 5 rms. newly decorated; exc. loc. $950 cash, balance monthly. Owner. Irving 0077 or Pensacola 8401.

MUST be sold this week—Nr. Belmont-Central; oct. brk. bung., 5 r. down, 2 up; insulated; h. w. ht.; oak trim. Fine cond. 2 car gar. BERK. 3700.

SACRIFICE FOR $1,000 LESS THAN COST. Norwood Pk.; 6 rm. brk. resid.; 1 yr. old; tile b.; nat. firepl.; l. r. 13x23. Ave. 2211.

4 ROOM year old house—needs some interior work; $100 down, balance small monthly payments. Address G X 432, Tribune.

NEW 6 rm brick Georgian colonial—Full base.; nr. transp. and schools; $350 down bal. like rent. Address G T 203, Tribune.

BEAUTIFUL North Park; 5 rm. brk. bungalow; h. w. ht.; clean; $6,300; FHA terms. Act today. Campe, Longbeach 1239.

BEFORE you buy see this 4 bedr. br. bung.—Lot 37½ ft.; 2 htd. bedr. upstairs; h. w.; encl. pch. Only $7,500; tms. Ave. 1370.

NEW North Park brk. res.—Tile bath; Linowall kit.; landscaped; gar. Pr. $8,500. GRINDLE REALTY, Pat Kelly, Lon. 7102.

UNUSUAL VALUE.
Portage Pk. 6 rm. res.; arch.; h. w. ht.; gar. H. H. Stone Co., 5123Montrose. Ave. 1140.

$600 DOWN buys mod. 6 rm. brk. bungalow—Hot air ht.; 2 car garage. Price $6,000. REALTY & MORTGAGE CO., Bel. 0001.

BEAUT., 6 rm., oct., brk. bung.—H. w. stoker; dbl. gar., overhead doors. Nr. stm. surf.; $1,500 cash required. Pal. 7201.

TILE ROOF—5 room brick bungalow; hot wat. ht.; sacrifice $6,500. Pensacola 2600.

$6,450—MOD. 2 sty. 6 r. res.; lot 62x125. Imps. in, pd.; schl., stores; all tr. Skokie 5

NEW brick home—Barg., $7,650; gd. loc. and trans. 5200 N. and 4900 W. Av. 7414. Linn.

$600 CASH—FHA pmt. $32.50; new bk.; all imps. 7610 Grand-av. Merrimac 6000.

6 RM. bung.—Furnace ht.; 2 car gar. Nr. schl. Gd. transp. $5,500. 2312 N. Lowell.

$1,495—New house, partitioned into 4 rms. $17 mouth. Address F T 345. Tribune.

$2,995—NEW CAPE COD—Furn. ht.; plumbing; 40x144' lot. 7940 W. Summerdale-av.

OWNER must sell 7 rm. home—2 car gar.; h. w. ht. Pr. $3,200, terms. 3203 Fullerton.

West Side.

BARGAIN—1829 S. Spaulding; 6 rm. brk. residence; h. w. ht.; carpeted; Venetian blinds; gar.; $4,800; tms. Franklin 5047.

MOD. 6 rm. brk. bungalow—H. W. ht.; garage; nr. Augusta-Hamlin. $5,250. Alb.1100

HOUSES BUILT TO ORDER.

BEAU. arch. br. bung.—$3,950; sm. dn. pay Plans, model app. 3558 Archer. eves., Sun.

REAL ESTATE—VACANT.

South Side.

SPECIAL FOR SUNDAY
100x134 FT. LOTS.
$99
$5 DOWN; $5 A MONTH
FRANK DE LUGACH, 2339 W. 95TH-ST.

Southwest Side.

120 FT. front—On Archer-av.; 314 ft. deep; all improv. in and pd. for; $500 full price; also 10 acres cheap; many other lots. Fred Smitty, 123d and Archer.

Northwest Side.

SAUGANASH—North of Peterson; choice sites never before offered. All improv. in. Address O C 433, Tribune.

REAL ESTATE—SUBURBAN—SOUTH.

Beverly Hills—20 minutes to loop.

MOVED TO CLEVELAND. PRICE SLASHED FOR QUICK SALE. 11139 Artesian—3 yr.; full 2 story brick. Best const. Make offer today. Bev. 5000.

FINE loc.—Fine home on ridge; 6 rms., gas ht., tile roof; 2 car gar. Cut to $14,500. Might rent. Bev. 9820.

OWNER will sac. 6 rm. press. brk. home, h. w. oil. ht., tile bath. McBride. Bev. 8286.

OAKLEY-AV. at 99th-st.—35 foot building lot. $1,400. Beverly 8225.

6 RM. brk. bung.—Nr. 95th-Vanderpoel; tile bath; h. w. ht., oil; att. gar. Bev. 4850.

Lansing—40 minutes to loop.

15 MINUTES from Ford plant—1 acre good garden soil; facing Stony Island-av. Tel., elec., school; $25 cash, $10 mo. Ken. 7589.

General—Suburban South.

5 AND 10 ACRES
Rich black soil, ideal for chkn. farm. South end of Chicago Heights. Small down pymt., bal. easy terms. L. H. Lahon, Genl. Delivery, Chicago Heights.

10 ACRES VACANT
or will divide. Good for truck or chkn. farm. On south side near trans. Small down paymt. Address G Y 126, Tribune.

2 ACRES good soil—8 blks. to I. C. elec. Will loan money to build; hard road; elec.; $25 down; $10 month. Prospect 1139.

REAL ESTATE—SUBURBAN—S. W.

Oak Lawn—36 minutes to loop.

BY OWNER—House, 20x36; garage, 18x30; oil shed. Dbl. lot, fenced. Quick possession. $2,800. 8509 So. Major.

5 ROOM bung., 6907 W. 95th-pl.—Nr. bus; well kept; in new subdivision; sm. dn. pymt.; owner must sacrifice; leaving town.

General—Suburban S. W.

Only $395 dn., bal. $25 mo.
New 6 rm. home, full basement, heating plant, Celotex insulated, hardwood floors; on large lot; short ride from city limits. Phone me, 9 a. m. to 8 p. m. Central 1756.

JUST N. OF OAKLAWN—Nr. school, nr. Austin-av.-87th-st.; man-sized farm, equal abt. 5 lots, paved road, some trees, electric; fine neighbors. Price $375; $75 cash; $5 monthly. Address H D 83, Tribune.

SMALL COTTAGE, 1½ ACRES LAND—Few Minutes S. W. of Harlem-63d-st.; paved rd., electric; immed. possession; just painted. Price $1,750; $250 cash, $19 monthly. ADDRESS G Y 68, TRIBUNE.

NR. NEW PROP. STICKNEY HIGH SCHL. Close to 63d and Cicero shopping; a real garden farm; fine soil. Sacrifice $95; $20 cash, $3 monthly; title clear. ADDRESS G T 116 TRIBUNE.

GOOD 7 room frame house—Concrete foundation and basement; on ½ acre in beautiful Palos Hills district. $3,750. Requires $500 cash. Balance terms. ADDRESS O K 280, TRIBUNE.

NATURE'S FINEST HANDIWORK—Little S. W. of Chicago [low tax area]. 5 acres woods, ravine; concrete highway. Price $1,500; $300 cash; $15 monthly; 2 blks. to transp. Address H D 84, Tribune.

HOME WITH 5 ACRES—About 10 minutes to Beverly Hills; paved road, some trees; electricity. Price $4,000; terms if desired. ADDRESS G Y 64, TRIBUNE.

COUNTRY GENTLEMEN'S 5 ACRE FARM—Paved 143d-st., S. W. of Palos Park, nr. transp.; wooded. Price $1,475; $300 cash, $15 monthly. Address G K 472, Tribune.

REAL ESTATE—SUBURBAN—NORTH.

Evanston—15 minutes to loop.

1527 Lincoln-st., Evanston
Desirable 6 room bungalow; exceptional location; best trans.; attractive terms. Lawrence Nelson & Co., Lon. 5138.

OWNER transf.—Wants offer handsome brick colonial, best Lincolnwood district, 3 lovely bedrooms, upstairs sitting rm., screened terrace, landscaped lot 65x150 Bri 3300. Univ 0283

BEST VALUE N. W. EVANSTON.
7 room, 1½ tile baths, recrea. rm., 2 firepl., bar, gar., sun deck, stu. liv. rm.; built 1929; owner must sell. Wilmette 4557.

Highland Park—30 minutes to loop.

ATTRACTIVE 7 room brick home—2 baths; forced air heat; oil burner; well located; beautifully landscaped grounds; Ravinia section; will sacrifice at $12,000 for immediate sale. Owner. Highland Park 574.

SHERWOOD FOREST HOMESITES. ROBERT L. JOHNSON, RANDOLPH 0112.

Lake Forest—39 minutes to loop.

87 ACRES—Route 59A; suitable for estate purposes; land under cultivation. Call Libertyville 751 M.

Skokie—31 minutes to loop.

6—APARTMENT BUILDINGS. NILES-WESTCHESTER REALTY CO. 110 S. DEARBORN-ST. RANDOLPH 0112.

Winnetka—21 minutes to loop.

RADICALLY cut to $2,500—Ideally wooded homesite. Heinsen, excl. agt. Win. 254.

REAL ESTATE—SUBURBAN—NORTH.

Northbrook—33 minutes to loop.

GOING UP NOW
FOR $50.01 MONTHLY
A 6 rm. house that has everything; 3 lge. rms. on 1st flr. plus powder rm. and firepl.; liv. r. 23x11.3; din. rm. 13.3x11.6; kit. 12x7.9; 2d fl. has splendid m. bedrm. [13.6x11] excel. guest rm. [12.6x12]; nursery or library [10.8x9.6] leading out on lge. roofed 2d fl. porch and sun deck; automatic gas heat and water.
Being built in old established N. Shore suburb on high rolling 60x150 ft. landsc. lawn; 7 min. from lake; 33 min. from loop [26 trains daily]. Restricted. Every city utility in and paid for. Excellent schools, stores and churches. Low taxes. Total price $9,125; $1,225 cash, then $50.01 monthly covering prin. and int. Fall deliv.
OPEN EVENINGS UNTIL DARK.
Drive north on Route 41 past Pub. Serv. Co., then straight west on Dundee-rd. 2 mi. to Northbrook Highlands. Or, north on Route 42A past Northbrook school to Dundee-road.
THE BILLS REALTY, INC.
134 S. LA SALLE-ST. STATE 0266.

Wilmette—22 minutes to loop.

NEAR "L" in S. E. Wilmette—6 rm. Col. in excellent cond. Make offer. Gre. 2700.

5 RMS. and slpg. pch.—Frame.; blk. from R.R. nr. Central. Gd. cond.-loc. $8,650. Ave. 7414

General—Suburban North.

50X250 LAKE MICH. FRONT., LAKE CO., ILL.—Paved road, sand beach, full water's edge ownership; sacrifice, $1,000; $200 cash, $10 mo. Address G Y 71, Tribune.

BEAUTIFUL 5 ACRE ESTATE—1 blk. to Lake Mich., Lake Co., Ill.; paved rd.; includes use of private beach. Price $875; $175 cash, $10 monthly. ADDRESS G K 474, TRIBUNE.

FACING LAKE MICH., NR. BEACH; 50x175; Lake Co.-Ill. paved road. Price $375; $75 cash, $5 mo. Address G T 113 Tribune.

REAL ESTATE—SUBURBAN—N. W.

Barrington—39 minutes to loop.

COUNTRY HOME
New country residence located in Barrington district. Thoroughly modern, 2 fireplaces, 4 bedrms., modern kitchen, recreation room. Located on one acre of high ground. Possession at once. C. & N. W. R. R. 39 min. to loop. Write or call E. P. Cox, at Palatine.

LARGE 5 ROOM summer home on beautiful wooded tract in country. Can be remodeled into year round home at moderate cost. Near all facilities, golf course, private lakes. $4,250. Gentiles. Address G A 168, Tribune.

6 ROOM brick with att. garage—Beautiful wooded lot; all mod. improv.; overlooking priv. lake; sm. dn. pay.; $30.02 a month. ADDRESS G T 217. TRIBUNE.

Elmwood Park—22 minutes to loop.

6 RM. bungalow—Good location, nr. transportation. J. N. Kvristad Co., 7360 W. Grand.

Park Ridge—19 minutes to loop.

ONLY $42 month for beautiful 6 room Colonial home; wood burning fireplace; latest kitchen and bath; 100 ft. lot, wooded; reasonable down payment to party who qualifies; near Park Ridge. Address N S 267, Tribune.

$35 PER MONTH small down payment buys new 5 room ultra modern home on 100 ft. lot near Park Ridge. ADDRESS N L 534, TRIBUNE.

8 WISNER-ST.
6 rm. resid.; h. w. ht.; ½ baths. Make appt. with us to inspect. S. O. Stone & Co., 4503 Milwaukee. Pen.2979

Prospect Heights—30 min. to loop.

MODEL HOMES OPEN FOR INSPECTION—FHA approved homesites as low as $750. Take Route 12 [Rand-rd.] to Route 83, turn north 1 mile to Prospect Heights. SMITH & DAWSON. STATE 3861.

General—Suburban N. W.

DON'T WAIT FOR FALL RENT RAISE
A HOME IN THE COUNTRY.
Let us show you positive proof how you can buy your own home on payments less than you are paying rent. 4 and 5 rm. homes complete on 75x165 ft. lot ready to move into. 2 miles West of Glenview—½ mile North of Milwaukee-av., close to schools, churches and trans. Gas, water and elec. and hard roads in and paid for. No ass'mts. Reasonable down pymt. F.H.A. approved loan. A. D. Klein, Box 397, Glenview.

6 ROOM HOUSE
$100 starts you. Monthly pymnts. to suit. 2 unfinished rms. upstairs; short distance from Oak Park. Address G X 429, Tribune.

CLOSE IN N. W. SIDE—Nr. Grand-av.-Mannheim-rd., new 1½ sty. union built home; easily arranged 6 rooms; includes large garden farm; nr. bus, good school. Price, $1,975; $275 cash; $22 monthly. Address G T 117, Tribune.

IF YOU CAN PAY $34 A MONTH investigate this bargain; 5 rm. home on 100x180 ft. lot, near Park Ridge; oil heat, St. Charles kitchen, Kohler bath; good transportation. Address N S 264, Tribune.

6 RM. 1 year old house—4 rms. completed; 2 unfinished. Near Elmhurst. Congenial neighbors. Low taxes. No assessments. Take $300 down. Price $4,000. bal. sm. monthly paymts. Address G X 430. Tribune

FIRST TIME EVER OFFERED—5 acres of rich suburban farm land, paved road, electric, just north of Higgins-rd., nr. Mannheim [La Grange] road. Price $1,475, $300 cash; $15 mo. Address G T 119, Tribune.

5 ACRE SUBURBAN FARM—Peterson-rd., west of city limits; paved, electricity; fine land. Price $1,500. $300 cash. $18 mnthly. ADDRESS G Y 67. TRIBUNE.

S. W. OF MANNHEIM-RD., HIGGINS-RD.—8 lot area estate; paved road; electricity; trees; nr. school. Price $400; $100 cash; $5 mo. Address G T 111, Tribune.

2 ACRE HIGHWAY FARM—$875; terms; near Irving Park-rd., road faces main paved section line; nr. school; rich, productive soil. Address H D 78, Tribune.

REAL ESTATE—SUBURBAN WEST.

Austin—14 minutes to loop.

AUS. sunplr. brk.—5-5 rm. and slpg. pchs. H. w. htd. 2 apt. [Nr. Columbus pk.] Lot 36x124; 2 c. brk. gar. Steel beams. Plastered bsmt. Rents $135. Pr. $11,250; 10% cash; $96 per mo., incl. int., prin., and taxes. Pilgrim, 5637 W. Lake, Aus. 1680-Vil. 5100

Berwyn—17 minutes to loop.

SACRIFICE 5 rm. brick—Furnace. 1414 S. Elmwood. Price $4,975. Stob, Knol and Huizenga, excl. agents. Rockwell 6009.

Elmhurst—23 minutes to loop.

6 RM. brick and cement home—Mod., attr. By owner. 340 Larch-av. Elmhurst 2058.

Glen Ellyn—35 minutes to loop.

2 ACRES, $750.
Adjoining Glen Ellyn; steam and elec. tran.; finest black soil, thoroly drained; hard road; only $150 cash and $15 mo. ADDRESS O K 409, TRIBUNE.

COMPLETE list of houses and bungalows at prices from $5,000 up to $35,000; 5, 6, and 8 rms. FHA tms. Chamberlin 425 Main-st.

Hinsdale—27 minutes to loop.

$1,495 New house, partitioned into 4 rms., $17 month. Address F T 346, Tribune.

Lombard—26 minutes to loop.

BUILDER—Will erect house to suit on choice lot if you earn $3,000; no down payment. Address N Y 563, Tribune.

Maywood—18 minutes to loop.

$300 IS ALL YOU NEED
to start owning a beautiful 5-6 room brick home designed and built to your taste; terms to suit your budget; restricted community; 5 minutes west of Oak Park; Chicago water; all improvements; L and bus. Address G T 545, Tribune.

Oak Park—14 minutes to loop.

WEALTHY owner sac. de luxe home—Nat. firepl., tile baths, cab. kit.; oil; nr. Cath. and High school. $12,500. Euclid 2367.

NORTH OAK PK.—5 rm. br. bung.; h. w. heat; side drive; outstanding value. $6,500. Austin 2460. Village 4960.

Villa Park—26 minutes to loop.

SAC. 56 ft. lot—Gravel st.; gas, elec. $250. Tms. $25 dn. Address G T 498, Tribune.

Western Springs—24 min. to loop.

LIVABLE HOME—Only 4 years old. Good location, 60x187, 2 car gar. 4 bedrms. 2½ tile baths, tile kitchen. Gas heat. Fully carpeted. Shown by appointment. Price well under present market. About $5,000 needed. Address O J 236, Tribune.

General—Suburban West.

COLONIAL BRICK 6 RM. HOME—4 rooms first flr., area for 2 addl. on 2d flr., full basement; ground area equal to 3 lots; paved road; abt. 10 minutes directly west of River Forest. Ready for purchaser to select and install plumbing, heating, etc. Price $2,975; convenient terms. ADDRESS G Y 66, TRIBUNE.

FEW MINUTES TO OAK PARK—New ranch style home; attached garage, large corner, 84x200 [both paved roads], electricity, trees in; parkways; knotty pine living room; arrange balance interior to suit your needs. Price $2,975; $500 cash; $30 mo. Address H D 77, Tribune.

NEAR WOLF-RD. AND ROOSEVELT-RD.—15,000 sq. ft. ground area; paved road; electric; near transp. and schl.; some trees; center of many new fine homes; no assmts.; taxes paid. Price $350; $75 cash; $5 mthly. Address G Y 70, Tribune.

POULTRY RANCH GARDEN FARM—Paved Armitage-av. [outside city limits]; gas, electric, trees; nr. bus stop. Price $375, $75 cash. Address G T 115, Tribune.

S. W. OF CICERO, VIA 22D-ST. — Acre farm estate, paved road, electricity; fine community; low tax rate. Price $475, $95 cash, $5 mnthly. Address H D 80, Tribune.

INVESTIGATE western suburbs for best buys. See us in Riverside, La Grange, Western Springs, Hinsdale. HENRY A. MILLER.

$1,495—New house, partitioned into 4 rms. $17 month. Address F T 347, Tribune.

REAL ESTATE—RESORT PROPERTIES.

Illinois.

SAC.—Must sell lk. home; el.; furn.; $700; 45 mi.; cash only. Address G T 541, Tribune.

4 RM. HOUSE, nr. McHenry; water, elec. $1,200; terms. Address O H 53, Tribune.

REAL ESTATE—RESORT PROPERTIES.

Illinois.

UNUSUAL BARGAIN
Lake front cottage; 4 rms. and porch; on wooded lot running to water's edge; $1,775; part cash, bal. on terms. A beau., priv., restr. lake. Address L B 514, Tribune.

BARGAIN—Water front cottage; newest design; spacious rooms; at finest close-in lake; one hour N. W.; priced for quick sale. $1,695; 10% down, balance terms. Address G X 428, Tribune.

WILL sac. spacious cottage completely furn., and boat. $675. Finest lake in Ill. Fine fishing, hunting, swimming; nat. sand bch. 45 minutes to loop. $50 cash, balance easy terms. Address G T 543, Tribune.

5 RM. year round cottage—Private lake; 39 min. N. W.; screened porch; inside plumbing; kitchen cabinets; woodburning fireplace. Small down pay. Terms. $16.69 a month. Address G T 214, Tribune.

WILL sacrifice—5 rm. summer home overlooking private lake; 26 mi. from Chicago; modern; large wooded lot; price $1,500; sm. down payment. Bal. monthly. ADDRESS G T 209, TRIBUNE.

BARGAIN—NEW MODEL HOMES, $695. 38 mi. N. W.; inc. fruit trees and strawberry plants; $50 down, $3 weekly to resp. party. Address G X 427, Tribune.

4 ROOM cottage—$745. Property fronts on 3 lakes; 37 miles to Chgo.; 50x135 ft. lake lot. $150; tms., $5 per mo. Sand bch.; gd. fish.; no assmts. Address G T 288, Tribune.

FORCED TO SELL—3½ rm. lake cottage; screened; 2 blks. from lake; incl. furn.; $150 dn., $15 mo. 1 hr. N. W. McHenry 667R2 or address O F 58, Tribune.

ISLAND LAKE HOME—Water front lot; city convenience; 38 miles N.W. of Chicago. Address N Y 422, Tribune.

WATERFRONT lot at Wauconda—Priced at $700 for quick sale. Restricted. Terms. Address F P 103, Tribune.

ROUND LAKE LOT.
Beautiful corner, 52x138 ft. Sacrifice. PETERS, 7923 South Park. Radcliffe 6800.

Indiana.

SENSATIONAL LOG CABIN BARGAIN. Spacious liv. rm., finished with genuine knotty pine; huge nat. stone firepl. Compl. kit. unit incl. elec. stove, elec. refrig.; large bathrm., stall shwr., flush toilet, cab. and lav. Every conven. Occupancy in 10 days; $1,450 including large lot; terms $15 mo. to resp. party. Address M O 96, Tribune.

BEAUTIFUL lake front location with full riparian rights; wonderful sandy beach; restricted district. This valuable property can be picked up at a bargain. Requires quick action. Address O K 261, Tribune.

CEDAR LAKE, IND.—$200 down buys 5 room furnished cottage. Tel. State 7415.

BEVERLY SHORES, Ind.—60 ft. residential lot; sacr. for quick sale. Fairfax 5566.

FLORIDAN will sac. cor. lot, 110x133, in Beverly Shores. Bender. Ardmore 0851.

Michigan.

BEAUTIFUL corner home at Michiana Shores—Up to date; will sell furnished or unfurnished. Berwyn 7667.

Wisconsin.

SUMMER HOME, $825
At Lake Delavan, less than 2 hours from Chicago. Has GAS and ELECTRICITY. Restricted community on a NATURAL not a made lake. Will sell to reliable party for $100 cash, $10 monthly. For full particulars. Address G O 157, Tribune.

MUST sell nearby So. Wis. 5 room lovely French provincial home—$2,100 complete; built-in breakfast set, inside bathroom, built-in kitchen sink, natural wood paneled liv. rm.; fine fishing, hunting; safe sand beach; terms. Address N G 473, Tribune.

MUST sell brand new Eng. type home—2 bedrms. downstairs; large liv. rm., kitchen, inside toilet; room for 2 or 3 bedrms. upstairs; beautiful view large lake; fine fishing and swimming; $1,850, terms. ADDRESS O K 205, TRIBUNE.

REAL sacrifice—4 room cottage and large screened porch, $725; worth $1,500; built for all-year use; on large lake; sand beach; real fishing; 2 hour drive; easy terms. ADDRESS N G 472, TRIBUNE.

MUST SELL beautiful 4 room cottage on an unknown large natural spring-fed Wis. lake only 59 miles N. W. of Chicago; $740 complete; $100 cash, $12 month; no trade. ADDRESS O G 285, TRIBUNE.

FRONT, 12 mi. W. of Minocqua; liq. estate; choice income produce, or isolated virg. timber or restrict.; beach for child. Black, 4100 Field Bldg., Chicago.

NEED MONEY—Will sell cott., $600 comp.; finest lake in Wis.; full of bass, pike, walleyes; sand bch.; 2½ hr. ride; $100 cash, balance terms. Address O G 284, Tribune.

RESORT—2½ A.; lrg. lake; 12 boats; 7 rm. house; fur. ht.; bath; elec. F. Buzek, Lake Shangri-la, Bristol, Wis.

BEAUT. all-year lake cott., $745; scrn. pch.; elec.; inside toilet; sand bch.; 59 mi.; $12 month. Address G A 492, Tribune.

DELAVAN lake lot—Large, wooded, on lake side; really sac. for cash or take late model lgt. car. Address L 92, Tribune.

LGE. Fox river waterfrt. cott., nr. Antioch—Ins. water and toilet; sand beach. $2,150; $250 down. Address M O 93, Tribune.

NICELY furn. cottage—Insulated; elec., run. water, ins. toilet; on lake; 100 mi. Chicago. 5127 W. 21st-st. Cicero 3648W.

2 LAKE front lots—50x408 ft.; wooded; gd. fishing; to settle estate. Pens. 9206.

FURNISHED Cottage with 100 ft. of lake frontage. Twin Lakes. $7,000. Euclid 11.

LAKE GENEVA—New and used homes. A. Pederson, Cedar Point Park, Williams Bay.

REAL ESTATE—OTHER CITIES.

MINNEAPOLIS—4 bedrm. res., Lake of Isles dist. Trade for Chgo. improv. Hol. 2682.

REAL ESTATE—FARM LANDS.

Farm Land Classified advertisements will be found in the News Section adjacent to the daily feature "Day By Day on the Farm."

REAL ESTATE WANTED.

Houses.

MAN with civil service job wants brick bungalow—5 or 6 rms. far S. W. Side; will rent with option to buy. Ced. 8244.

WANT bungalow or 2 flat south of 70th-st. Pay cash. Triangle 1434.

BUNGALOW or 2 flat, east of Jeffrey and south of 71st. Saginaw 3764.

CASH for South Side improved property. C. H. Dehning Co., 665 W. 63d. Wen. 0688.

CASH buyers for homes, apartments. People's Mortgage Co., 1976 Milwaukee. Bru. 6200.

BUNGALOW or 2 flat brick or frame; by Aug. 15; on so. side for cash. Pla. 8855.

WANT a brick bungalow south of 75th and W. of Halsted. Hubbell. Normal 3678.

Vacant.

PRIV. pty. wants lot 50x150 in desirable loc. of Winnetka, Wilmette, or Glencoe; reas. Address N M 255, Tribune.

REAL ESTATE FOR EXCHANGE.

Apartment Buildings.

HAVE hi-grade 20 flat, small units. Over $11,000 income clear. Trade for larger bldg. of small units. Must be quality construction, in choice location. Act quick. ARTHUR KRUGGEL & CO., 4931 Broadway. Longbeach 5531.

Houses.

WILL take sm. trade for Lake Geneva 2 story home. Must sac. $4,800. Priv. Kil. 6887.

Vacant.

WILL exchge. vacant on Wabash nr. 67th-st., 100x125, for equity in any kind of improved property on the S. Side. Will assume small mtge., or add cash. Address O K 410, Tribune.

2 ST. lot—Exchange 250 ft., Marquette 200 ft.; want apt. so. Ernest Cook & Co.

REAL ESTATE LOANS, MORTGAGES.

INVESTORS invited to call or send for descriptive information concerning GOOD FIRST MORTGAGES for sale at par and accrued interest. Rates 3½% to 5%. BROOMELL BROTHERS, INC., 111 W. Washington-st. Continuous since 1904.

CONSULT us regarding your mortgage or loan problems. We can refinance your old mtge., give you cash, or reduce mthly. payments. Try us now—no obligation. Plaza 8855.

WILL make or buy 1st mtg. on good South Side improved property. Low rates. WM. L. SHARP & CO., 237 W. 63d-st.

WANTED—$2,000 for 3 years, pay. mthly. 8% int. and comm.; good sec. Nor. 6363.

STOCKS AND BONDS.

BONDS, mtges., and real estate securities. BOUGHT. SOLD. QUOTED. Weissburg & Co. 134 N. La Salle. Ran. 1187.

LEGAL NOTICES.

SEALED PROPOSALS WILL BE RECEIVED at the Office of the Secretary of the Board of Education of the City of Chicago, up to the hour of 12 noon of Friday, August 1, 1941, for the following school work: CHICAGO VOCATIONAL SCHOOL—Furnish and install Electric Lighting Fixtures. Plans & specifications may be obtained in the Bureau of Architecture, Room 510, 228 North La Salle Street. JOHN C. CHRISTENSEN, Architect. HOWARD P. SAVAGE, Business Manager, Chicago, July 23, 1941.

ON MONDAY, the 4th day of August, 1941, at Healy Motor Sales, Inc., 5506 Lake Park Ave., Chicago, 10:00 A. M., I will sell in behalf of the National Bond & Investment Co. 1938 Ford Tudor, Motor No. 4590654, by reason of default of a conditional sales contract executed by Rose Dunlap covering same. L. H. Beebe, Attorney-in-Fact.

CLOTHING, FURS, ETC.

PAIR Huge gen. silver foxes. Perf. cond. Orig. pr. $200. Tak. in trade. Barg. at $55. Miller Fur Co., 166 N. Mich. Catalog free.

HIGHEST CASH PAID FOR men's used clothing; fur coats. We call. Abbott, 4086 Broadway. Lakeview 6820.

AVIATION.

SEAPLANE SERVICE
Instruction and charter in new Taylorcraft seaplane. Just south of Navy Pier.

USED AUTOMOBILES FOR SALE.

"These Cars Will Make Good or I Will!"

Frank Lynch B-U-I-C-K

1st Payment Sept. 1st

'40 BUICK coupe; rad., htr............$665
'39 BUICK 5 pass. club cpe.; r., h.... 535
'39 FORD 5 pass. trunk sed.; r., h.... 395
'38 BUICK 5 pass. trunk sedan........ 365
'38 STUDE. 4 dr. trunk sedan........ 485
'38 DODGE 4 door sedan.............. 395
'38 DE SOTO 4 door sedan............ 345
'37 BUICK 4 door trunk sedan........ 325
'37 CHEVROLET 2 dr. trunk sedan.. 285
'37 DODGE 4 door sedan.............. 315
'37 OLDS 4 door trunk sedan........ 285
'37 DE SOTO 4 door sedan............ 245
'37 PONTIAC 4 door trunk sedan.... 295
'37 NASH 4 door trunk sedan........ 225
'36 BUICK 4 door trunk sedan........ 185
'36 CHEVROLET 2 door trunk sedan.. 145
'36 DE SOTO 4 door sedan............ 145
'36 DODGE 4 door sedan.............. 145
'36 PLYMOUTH coupe................. 125
'35 BUICK 4 door trunk sedan........ 135
'35 CHEVROLET 4 door sedan........ 125
'35 PONTIAC 6 pass. sedan............ 145
'35 OLDS 4 door trunk sedan.......... 135
'35 FORD 5 pass sedan.............. 85
'35 DODGE 4 door sedan.............. 75
'34 BUICK 5 pass. club sedan......... 95
'34 CHEVROLET 2 door sedan......... 95
'35 CHEVROLET 2 door sedan......... 65

250 OTHER CARS
ALL MAKES AND MODELS
2—LOCATIONS—2.

4444
AND
5330
Irving Park

MULBERRY 1800. PENSACOLA 2212.
OPEN EVENINGS

WEST SIDE BUICK

'40 Buick super coupe....$849
TORPEDO BODY; radio, htr.
'40 Buick 4 dr. sedan.......$749
SPECIAL; trunk, rad., htr., defros.
'40 Chev. 5 pass. coupe...$579
SPECIAL de luxe; opera seats, rad.
'40 Ford 5 pass. coupe....$529
Opera seats, heater, de luxe.
'40 Hudson '6' 4 dr. sed..$549
Htr., trunk, low mileage, black finish.
'40 Stude. '6' 5 p. sedan..$619
COMMANDER; htr., def., other extr.
'39 Chrys. '6' 4 dr. sedan.$519
ROYAL; htr., OVERDRIVE, defros.
'39 Dodge 4 dr. sedan.....$529
Rad., htr., trunk; low mileage.
'39 Packard coupe...........$519
Opera seats, rad., htr., green finish.
'38 Buick 4 dr. sedan......$399
Rad., htr., side mounts; black finish.
'37 Chrys. '6' 4 dr. sedan.$319
RADIO, heater, defrosters.

4666 WASHINGTON
CLOSED SUNDAY
OPEN EVENINGS TILL 9:30 P. M.

CONVERTIBLE COUPE

1940 La Salle "50" convertible coupe in dark green with leather upholstery, radio and heater.

$925

CADILLAC

CHICAGO BRANCH
2258 S. Michigan. CALumet 4185.

BROADWAY BUICK

'40 BUICK 48 2 DR. TRK. SEDAN...$725
'37 BUICK 4 DR. 7 PASS. SED....... 345
'39 LINC.-ZEPH. CLUB COUPE....... 545
'40 MERCURY CLUB COUPE........ 645
'39 FORD 85 DE L. FORDOR........ 395
'39 PLYM. DE L. 4 DR. SED......... 465

5701 BROADWAY

—BUICKS—

1941s
OFFICIALS' CARS
AND DEMONSTRATORS

NOT AT GIVE AWAY PRICES
BUT AT SUBSTANTIAL SAVINGS.

MODEL 51
4 door sed.; 6 to select from: black maroon, 2 tone green; rad., htr., w. w. tires.

MODEL 41-SE
4 door sedan; 2 tone green; radio, heater, w. w. tires, wheel shields.

MODEL 41
4 door sed.; 3 to select from; black, dark green, gray; rad., htr., etc.

MODEL 46-S
Sedanette; 2 tone green; radio, heater; fully equipped; beautiful car.

MODEL 47
4 door sedan; beautiful maroon; radio, heater, w. w. tires, all equipt.

FOR BEST SELECTION
ACT QUICKLY!
CLOSED SUNDAY.

Northwest Buick
3801 LAWRENCE-AV. KEY. 7400.

1939 BUICK

Beautifully reconditioned 5 pass. 4 door trunk sedan in black with radio and heater.

$545

CADILLAC

EVANSTON BRANCH
1810 Ridge-av. Rogers Pk. 7100.

BUICK 1940, $795

1940 super 56S 6 pass. club coupe; underseat heater; beaut. ebony black finish. Driven very little. Like new. $795.

4635 WASHINGTON

Buick 1941 Super 51 Sedan
TORPEDO de luxe 4 door; white wall tires, push button radio, underseat heater, defrosters, fresh air unit. Used very little. Black. Orig. cost $1,593. Like new throughout. Sell at a big discount.
Packard Dlr., 6120 S. Western

BUICK—1938 [Special] 4 door touring sed. Radio, heater, original finish like new. Motor perfect; terms to suit. Special, $445.
SIEGEL MOTORS
"AUTHORIZED DODGE DEALER."
7616 Stony Island. South Shore 6434.

'36 BUICK, $185
5 pass. series 41 sedan. With heater.
STUDEBAKER BRANCH.
1836 RIDGE. EVANSTON.

BUICK—'39 spec. 4 dr. trk.; rad. and htr.; low mileage; fully recond. and guar. $545
2919 W. MADISON-ST.

BUICK—1937 MODEL 81. $325.
4 door sedan. 6 wheels.
Oak Park Buick, 639 Madison, Oak Park.

BUICK—'40 super 4 dr. sed..............$895
McFarland Keenan, S. E. cor. 76th-Halsted.

BUICK—1936 5 PASS. SEDAN, $215.
6323 SOUTH ASHLAND-AVENUE.

USED AUTOMOBILES FOR SALE.

Kailer-Youngquist

'Midwest's Largest Olds Dlr.'
Have Thousands of Satisfied Customers
COME BACK EACH YEAR

NO MONEY DOWN

All Cars Sold by Us
100% GUARANTEED

SPECIAL THIS WEEK

1940 PACKARD 120 Sedans.....$775
1940 PACKARD 120 clb. Coupe.. 765
1938 PACKARD 120 Sedans...... 445

1940 OLDS 6 Sedan.............$695
1940 OLDS Club Coupe.......... 695
1939 OLDS 6 Sedan............. 495
1938 OLDS 6 Sedan............. 425
1937 OLDS 6 Sedan............. 365
1937 OLDS 8 Sedan............. 345
1940 DODGE Sedan 595
1939 DODGE Sedan 495
1937 DODGE Sedan 325
1937 PLYMOUTH Coupe 295
1936 PONTIAC 6 Sedan 265
1937 PONTIAC 2 dr. Sedan 345
1939 PONTIAC Sedan 495
1940 PONTIAC Coupe 645
1934 BUICK Sedan 135
1937 BUICK Special Sedan 345
1939 BUICK Special Sedan 595
1940 BUICK Special Sedan 865
1935 FORD 4 dr. Sedan 165
1936 FORD 2 dr. Sedan 195
1940 FORD 2 dr. de l. Sedan.. 495

"VACATION BARGAINS"

1933 OLDS 6 Sedan ....$ 85
1933 PLYMOUTH Coupe 80
1934 LA SALLE Conv. Coupe .. 225
1934 OLDS 6 Sedan 125
1934 PLYMOUTH Sedan 125
1934 BUICK Sedan 140
1934 PONTIAC Conv. Cpe. 165
1934 FORD Sedan 95
1930 BUICK Sedan 60
1929 PONTIAC Sedan 40
ALL GOOD CARS—"READY TO GO."

5043 BROADWAY
Long. 4682 Always Open

NO CASH!!

NOTHING DOWN!!
SIGNATURE ONLY
IMMEDIATE DELIVERY
FIRST PAYMENT IN SEPTEMBER.
Free State-City License
Written Guarantee—10 Day Driving Trial.
LOWEST FINANCE RATES
SPECIAL PLAN FOR DRAFTEES.

'40 CHEV. de luxe sedan; rad., htr..$595
'39 STUDE. Com. "6" 4 door sedan.. 445
'37 PONTIAC 6 de l.$295 Only $15.75 mo.
'38 DODGE sedan... 345 Only 17.85 mo.
'37 CHEV. sedan.... 265 Only 14.95 mo.
'37 HUDSON "6" sed. 245 Only 14.45 mo.
'37 OLDS "6" ...... 325 Only 16.25 mo.
'37 FORD de luxe.. 186 Only 11.38 mo.
'37 PACKARD sedan. 275 Only 15.25 mo.
'37 PLYM. sedan.... 265 Only 14.95 mo.
'36 BUICK s.; sm. 40 265 Only 14.95 mo.
'36 STUDE. "6" sed. 195 Only 11.60 mo.
'36 CHEV. sedan.... 175 Only 10.90 mo.
'36 PONTIAC 6 sed. 175 Only 10.90 mo.
'36 OLDS. "6" sedan 175 Only 10.90 mo.
'36 DE SOTO sedan.. 175 Only 10.90 mo.
'36 DODGE sedan.... 175 Only 10.90 mo.
'36 PLYM. sedan.... 175 Only 10.90 mo.
'36 FORD sedan...., 145 Only 8.95 mo.
'35 DODGE sedan.... 155 Only 6.85 mo.
'35 CHEV. sedan..... 115 Only 6.85 mo.
'35 FORD .... 110 Only 6.85 mo.
64 OTHER REAL BUYS.
SHOWROOM-OFFICE AIR CONDITIONED.

2342 N. Cicero
OPEN EVENINGS AND SUNDAYS.

HIGH GRADE CONVERTIBLES

1941 Packard 160 Super De Luxe Convertible Sedan. Special show car; overdrive, etc.; used. Save $850 from original cost.

1940 Buick Super Convertible 5-pass. Sport Coupe, 2 tone; radio, heater. Hardly run, $1,045.

1940 Mercury Convertible Sedan; radio, heater, black top. Hardly run. Only $875.

1940 Packard Super 5-pass. Convertible Sport Coupe; overdrive, radio, heater. Special show car, $1,195.

A Few Sample Sedans

'41 Buick Super De Luxe Sedan, used; save.
'40 Buick Super De Luxe 6-pass. Coupe.
'40 Cadillac 60 Special Sedan; ⅓ cost.
'41 Lincoln-Zeph. Sedan; over.; used; save.
ALL PRICES BELOW MARKET.
80 OTHERS—PRICES START AT $55.

F-E-L-Z, 1132 Diversey
FAMOUS 21 YEARS FOR BARGAINS.

OPERA SEAT COUPES

'40 DODGE—P. b. rad., htr., defr., w. w.
'39 DODGE—P. b. rad., htr., defr., w. w.
'40 PLYM.—P. b. rad., htr., defr., w. w.
MURPHY DODGE DLR., 2720 N. Cicero.

BUICK 1941, $1,075

SUPER MODEL 51
De luxe 4 door 5 pass. touring sedan; trunk, pushbutton radio, underseat heater, defros., air cond., w. w. tires; used little; like brand new. We have it for $1,075.

BUICK 1940, $795

TORPEDO SUPER SEDAN
Model 51 de luxe 4 door 5 pass. touring sedan, radio, heater, defr., air cond., blast horns, special wheel. We have it for $795.

BUICK 1940, $675

De luxe 5 pass. touring sedan; trunk, pushbutton radio, underseat heater, air cond., blast horns; like new. We have it for $675. Your car down, bal. 2 years. OPEN EVES.

3939 WASHINGTON

'41 BUICKS '41

OFFICIALS' CARS
SPECIAL, CENTURY
SUPER, LIMITED
AND ROADMASTER
4 DOOR TRUNK SEDANS
FULLY EQUIPPED WITH PUSHBUTTON RADIOS.
VERY LOW MILEAGE.
PRICED TO SELL AT ONCE.

LINCOLN PARK BUICK
2825 N. HALSTED-ST.
JUST NORTH OF DIVERSEY.

Buick 1941 Convertible
SUPER 5 PASS. CLUB
Second series, 56C, fully equipt.; radio, twin heaters, fender skirts, w. w. tires. Used only 60 days. The same as new. PRICED FOR QUICK SALE. ACT NOW.
—2247 S. MICHIGAN—

Buick '36 4 Dr. Trk. Sedan
Glistening black duco; heater, w. w.'s.

A Buy—$199

SOUTH SHORE BUICK, INC.
7320 STONY ISLAND. MID. 6404.

1940 BUICK ROADMAS. SPT.
COUPE. RADIO AND HEATER.
$975
SOUTH CHICAGO BUICK
8600 COMMERCIAL [3000 EAST].

BUICK—'40 Super 4 dr. sedan; radio..$875
Buick—'40 Super 5 pass. cpe.; radio.. 850
Buick—'39 Special or Century sedan.. 575
Buick—'37 Special or Century sedan.. 340
Buick '36 Special or Century sedan.. 250
JAMES LEVY BUICK, 2257 S. Michigan.

'40 Buick Special Sedan, $665
Beautiful car thruout. Radio, heater. Your car down, 2 year terms. See it today! Independent Motors. 2700 Madison.

BUICK—'40 Special; 4 dr. sed.; black; perf. ROBERTSON BUICK. 1000 S. WABASH.

1939 CADILLAC "60S"
Sixty special "Custom-Built" 5 pass. 4 door trunk sedan in dark gray with rad. and htr.

$945

CADILLAC

HIGHLAND PARK BRANCH
106 S. 1st-st. HOL. 6700. H. P. 3442.

USED AUTOMOBILES FOR SALE.

GERWIG NELSON BUICK

CHICAGO'S LARGEST BUICK DEALER.

'34 Buick sedan....$ 95
'35 Buick sedan.... 135
'36 Buick sedan.... 245
'37 Buick sedan.... 325
'38 Buick sedan.... 445
'39 Buick sedan.... 565
'40 Buick sedan.... 765
'36 Chev. sedan..... 185
'37 Chrysler sedan.. 275
'36 Dodge sedan.... 195
'35 Ford sedan..... 75
'36 Ford sedan..... 135
'39 La Salle sedan.. 545
'35 Olds sedan...... 165
'36 Olds sedan...... 225
'37 Olds sedan...... 345
'39 Olds sedan...... 495
'36 Plym. sedan.... 195
'39 Plym. sedan.... 445
'40 Plym. sedan.... 645

LOW DOWN PAYMENTS
TWO YEARS TO PAY
8447 S. ASHLAND

SMALL DOWN

Payment or Your Car
NO MONEY DOWN
IF YOU ARE EMPLOYED.
HERB DAVIES, THE
"SMILING IRISHMAN"
Working Man's Friend
Square Deal or No Deal!
Free State-City License

THIS IS A BONA FIDE OFFER.

'41 DodgeC. us..$775	'37 Chry. sedan.$335
'41 Chry.sd.,us.1,145	'37 Chev. sedan. 295
'41 Buick s.,us.1,095	'37 Plym. sedan. 285
'41 Pack. s., us. 945	'37 Pack. sedan. 325
'41 Chev. s.,us. 795	37 La Salle sedan 335
'40 Buick Su. s. 845	'37 Ford sedan.. 225
'40 Plym. sedan 585	'37 Pont. sedan. 335
'40 Pack. coupe 645	'37 Nash sedan.. 295
'40 Olds. cv. cp. 845	'37 Dodge sedan. 325
'40 Merc. cv.cp. 795	'36 Dodge sedan. 225
'39 Merc. sedan 545	'36 Plym. sedan. 195
'39 Chev. sedan 475	'36 Pontiac sedan 195
'39 Buick sedan 545	'36 Olds. sedan.. 245
'39 Plym. sedan 450	'35 Terra. sedan. 145
'38 Olds. sedan 415	'34 Pont. sedan. 135
'37 Olds. sedan 325	'34 Ford sedan.. 75
'37 Chry. c. sed. 395	'36 Plym. coupe. 195

7 days driving trial; 60 day service.
200 RECONDITIONED CARS. $90 UP.
MOST HAVE RADIOS, HEATERS.

2325 S. MICHIGAN
Always open. Victory 0992.

America's Largest Chevrolet Dealer

Offers Retail Cars at Wholesale Prices

'34 PLYMOUTH sedan ....$ 68
'33 PLYMOUTH conv. coupe........... 78
'35 DODGE sedan 88
'35 CHRYSLER sedan 98
'35 CHEVROLET 2 door sedan........ 108
'36 FORD 2 door sedan.............. 118
'37 WILLYS sedan 138
'36 TERRAPLANE 2 door sedan...... 148
'36 DODGE sedan.................... 188
'36 BUICK coupe 228
'36 NASH sedan 258
'37 DODGE trunk sedan.............. 268
'37 CHRYSLER sedan 268
'38 STUDEBAKER sedan 298

Ruby Chevrolet, Inc.
7158 Stony Island
OPEN EVES.-SUN. FAIR. 9600.

CADILLAC BARGAINS

18 fine cars from which to choose.
SEDANS and LIMOUSINES
VARIETY OF COLORS
DON'T MISS THIS SALE

CADILLAC
OAK PARK BRANCH
652 Madison-st. AUStin 6074.

'39 CADILLAC "75"

4 dr. Fleetwood sedan; radio, heater, white wall tires, side mounts; low mileage; just like new; Chicago's outstanding Cadillac buy.

$895

—LINCOLN—
[CHICAGO RETAIL DIVISION]
2220 S. MICHIGAN-AV.

CADILLAC '41

De luxe 4 door sed. used Cadillac; push button radio; auto heater and defroster; U. S. Royal Master tires; spot lite; built in fog lites; special uphol.; will absolutely pass for new.
Your car down, bal. 2 yrs. Open eves.
Chrysler Factory Dealer
2221-29 S. Michigan

Cadillac '37 4 Dr. Trk. Sedan
7 pass.; former owner prominent judge. Radio, white wall tires.

A Buy—$339

7405 STONY ISLAND-AV.
SOUTH SHORE BUICK, INC. MID. 6405.

Chev. '39 Sport Sedan, $395
YOUR CAR OR $45 DOWN, BAL. 20 MOS. Popular Master 85 4 dr. trk. sed.; de luxe heater, dual access.; spotless dark green finish and perfect interior; cannot be duplicated at our low price. More than 300 other quality cars at lowest prices in the city. CLARK-MAPLE CHEV., 1038 N. CLARK.

'38 CHEV. DE L. 4 DOOR
Trunk sed.; rad., htr.; many other extras; pract. new tires; 2 spotlites.
MIDWAY CHEVROLET CO.
6522 COTTAGE GROVE.

Chev. '40 5 P. Trk. Sed., $515
Beaut. sport maroon sedan fully equipped; very low mileage; $105 down, balance, $24.75 per month.
CHEVROLET DEALER, 940 MILWAUKEE.

CHEV. '39 5 Pass. Sed., $395
Orig. jet black finish with extended trunk, rad., ht., vacuum gear shift. Many other extras. Only $65 dn., bal. $20.75 per mo. CHEVROLET DEALER, 940 MILWAUKEE.

Chev. '36 De Luxe Sed., $195
Large trunk; turret top; heater, knee action; perf. finish; rare value at........$195 CLARK MAPLE CHEV. 1038 N. CLARK.

CHEV. '36 DE L. SED., $195
4 dr. de l. sed.; trunk equip., radio, heater, dual equip. $45 down, bal. $10.08 month. CHEVROLET DEALER, 940 MILWAUKEE.

CHEVROLET—'39 town sedan. Radio, heater. Chrome wheels; one owner; original black finish. $395. 738 Diversey.

CHEVROLET—1935 4 dr. sedan, master de luxe; needs slight fender work; runs gd. As is, $110. May Motors, 7417 S. Halsted.

CHEVROLET—'35 4 dr. sed., beau.; low mi.; car sngs, best buy. Priced low. Chrysler-Plymouth Dlr., 6051 Cottage Gro. Mid. 4202.

CHEV. '33—Tudor; good running order. $45 BEN T. WRIGHT, 1101 N. CLARK-ST.

CHEV.—'35; 4 dr. sed.; exc. cond.; pri. pty. Garage, 3740 Lake Shore-dr. Lak. 5905.

CHEVROLET—1934 SEDAN ....$45 McManus Chevrolet, 6640 S. Western-av.

USED AUTOMOBILES FOR SALE.

COMMUNITY MOTORS

Community Renewed Cars Carry Famous Written Guarantee and Good Will Bond

-$125-
1935 Graham 5 passenger sedan. Very low mileage, low license fee. Looks and runs like new.

-$185-
1936 Plymouth 4 door trunk sedan. Original black finish. Motor overhauled. Good tires. A real bargain.

-$195-
1936 Pontiac 6 cyl. 5 pass. trunk sedan. Just refinished. Good tires and motor. A real buy at this sale price.

-$235-
1936 OLDS 6 5 pass. trunk sedan. This is a beauty. Like new inside and out. Well equipped. Fine motor.

-$365-
1938 Chrysler 6 4 door trunk sedan. Original finish, white wall tires, heater, radio. Mechanically perfect.

-$685-
1940 Pontiac de luxe 6 club coupe. Heater, radio. Very low mileage. One owner car. A like new car you'll enjoy driving.

SPECIAL SHOWING AT
2348 W. 63D-ST.
ONE-HALF BLOCK EAST OF WESTERN.
Authorized Pontiac Dealers

Chicago's Largest Showroom
NO MONEY DOWN

'41 NASH Am. sd.; rd., ht., o'dr.; usd.$875
'41 PLYMOUTH 2 dr. sd.; fl. eq.; used 735
'40 MERC. cnv. club cpe.; r., h., w. w. 745
'40 BUICK su. torp. sed., clb. cps.... 795
'40 PACKARDS; seds., cl. cps.; 6 & 8 745
'40 PONTIACS; sds. and clb. cpe.; r.h. 695
'40 PLYMOUTHS; seds., cps.; fl. eqpt. 585
'40 OLDS. torpedo sed. and club cpe. 795
'40 DODGE lux. liner 4 d. sed.; r., h. 665
'40 NASH 4 dr. sed.; fully eqpt...... 645
'40 HUDSON 6 cyl. sed.; very clean.. 545
'40 BUICKS; Specs. 4 dr. sed., club cp. 735
'40 CHRYSLER Traveler sed.; r., h.. 745
'40 PONTIAC Torpedo 4 dr.; rad., htr. 795
'40 DE SOTO sed.; fully eqpt........ 665
'39 DE SOTO sedan; fully eqpt........ 495
'39 LA SALLE 4 d. sed.; rad., heater 595
'39 CHRYSLER 4 dr. sed.; r., h., o'dr. 565
'39 OLDSMOBILE; sds. and cps.; r.,h. 495
'39 PLYMOUTHS; seds. and cps.; htrs. 495
'39 NASH 6 4-dr. sed.; rad., htr...... 525
'39 BUICKS; Spec. sds. and club cpes. 565
'39 GRAHAM cust. brome; 6 cyl.... 495
'39 DODGE 4 dr. lux. liner sedan.... 525
'39 MERCURYS; seds. and club cpes. 545
'39 CHEVROLET cpe.; fully eqpt.... 445
'38 LA SALLE conv. cpe. and seds.... 445
'38 PACKARD sedan; fully equipped.. 465
'38 DE SOTO cust. 4 dr.; r., h., o'dr. 395
'38 CHRYSLER 6 cyl. Royal 4 dr. sd. 395
'38 PLYMOUTHS; 4 dr. and 2 dr. sds. 345
'38 DODGES; 4 dr. and 2 dr. sedans.. 375
'37 DODGES; 4 dr. and 2 dr. sedans.. 295
'37 PACKARD 120 4 door sedan..... 285
'37 NASH conv. coupe and sedan..... 365

'37 Cadillac sd.$365	'36 Plym. sedan.$165
'37 Graham cp. 185	'35 Chev. sedan.. 195
'36 Dodge 4 d.s. 195	'37 Chev. sedan.. 295
'35 Stude. lk. n. 165	'35 Ford coupe.. 95

250 MORE—ALL MAKES, MODELS.

NORTHERN ILLINOIS DISTRIBUTORS
2222 N. CICERO
BERKSHIRE 4500. ALWAYS OPEN.

EMIL DENEMARK

AUTH. BUICK-CADILLAC DEALER.
'40 BUICK 51 trunk sed.; htr., rad..$875
'40 BUICK 41 trunk sed.; htr., rad.. 775
'39 BUICK 41 trunk sed.; htr., rad.. 575
'39 CADILLAC 61 trunk sed.; htr., rad. 695
'37 CADILLAC sed.; 16 cyl.; htr., rad. 395
'40 FORD 4 dr. sed.; htr., rad........ 545
'37 LINCOLN 7 sed.; htr., radio...... 445
'40 PACKARD 120 4 dr. sed.; htr..rad. 745
'40 OLDSMOBILE 4 dr. trk. sd.; htr., r. 725
'40 PLYMOUTH trunk sed.; heater.... 565
50 OTHER CARS TO CHOOSE FROM.
3910 OGDEN-AV.

Evanston Cars Are Better
Shop Tonight by Daylight
OVER 100 CARS
TO CHOOSE FROM.
WE HAVE NOT RAISED OUR PRICES.
THIS IS THE SPOT
1018 Church-st., Evanston. Rog. Pk. 2074.

CHEV. 1940, $595

Special de luxe 5 pass.; pushbutton radio, heater, defrosters, blast horns, special wheel. A honey. We have it for only...$595 Your car down, bal. 2 years. OPEN EVES.

3939 WASHINGTON

Chev. 1941 Sedan, $695
Black de luxe town model; heater, defrosters, etc. Slightly used, cannot be told from new. Here is your chance to get a practically new car at a big saving.
CHICAGO AV. CHEVROLET
CHICAGO-AV. AT AUSTIN-BLVD.

1941 CHEVROLET DE LUXE
5 pass. opera coupe; used very little; seat covers, rad., htr.—Big Saving. Also 1940 de luxe 5 passenger coupe, radio, htr. New car guarantee, $545; $95 down.
MIDWAY CHEVROLET CO.
6522 COTTAGE GROVE.

CHEVROLET—1937 4 DOOR TOURING SEDAN. VERY CLEAN. LOW MILEAGE. DORIS MOTORS. 2550 S. MICHIGAN. CAL. 5181.

CHRYSLER 1940—$850

NEW YORKER SEDAN
FLUID DRIVE, OVERDRIVE, RADIO, HEATER, WHITE WALL TIRES.
'40 Chrys. 6 window sed.$795
'40 Chrys. 6 opera coupe 695
'39 Chrys. 6 cyl. sedan.... 495
'38 Chrys. 6 cyl. sedan.... 345
MANY MORE CHRYSLER BUYS.
BIRD-SYKES EST. 38 YRS.
2215 Michigan-av.

Chrysler '40 Sedan, $675
4 dr. de luxe, heater, dual equip. Terms. Also '40 Royal Windsor 4 dr. de l. sedan.
3956 W. GRAND
AUTHORIZED HUDSON DEALER.

Chrysler '37 Conv. Sedan
Beautiful 4 door trunk; perfect finish with black top and leather upholstery; radio, heater and white wall tires.
SEE THIS BARGAIN TODAY.
DODGE DEALER. 5719 BROADWAY.

CHRYSLER—'36 4 door sedan, 6 cyl, gray; very clean; needs rings. As is, $140. May Motors, Olds. Dealer. 7417 S. Halsted.

CHRYSLER—'36 cpe.; blk.; 6 cyl.; htr.; gd. tires; low mi.; runs perf. Buc. 6900.

CHRYSLER—'40 Royal 5 pass. sed.; radio, htr.; $745. Midwest Auto., 2240 S. Mich.

CHRYSLER—'35, Airflow, 4 door sedan. J. Simonelle, 2016 W. 22d-place.

1941 Crosley 5 P. Conv. Cpe.
Very low mil. [spare tire never used], $325. Fog lights, back-up lights, blue finish.
RUBY CHEVROLET, INC.
America's Largest Chevrolet Dealer.
7158 STONY ISLAND. FAIR. 9600.

1940 De Soto Sed., $595
Fully equipped with radio, heater, etc. A real value specially priced.
Burke, 6444 S. Western

DE SOTO—'37 sed.; heater. Bargain..$325
De Soto—'38 sed. Beau. car; htr..... 385
Capitol De Soto. 8031 S. Halsted.

DE SOTO—'36 airflow sed.; rad., htr., overdrive. Beaut. orig. finish.........$335 CAPITOL DE SOTO. 9429 S. ASHLAND.

DE SOTO—Coupe, '36, $125, terms, trade. 524 N. Cicero-av.

DODGE—'37 7 pass. sedan, like new all over. Sac. $250. 524 N. Cicero-avenue.

DODGE—'37 sed. 4 dr.; htr., only......$225 CAPITOL DE SOTO. 8031 S. HALSTED.

DODGE—'40 4 DOOR SEDAN; SACRIFICE. JACKSON-KEDZIE MTRS., 3210 JACKSON.

USED AUTOMOBILES FOR SALE.

COMMUNITY MOTORS

500 cars to choose from all makes and models

-$245-
1937 Plymouth 5 pass. trunk sed., de l. model, in excel. cond.; motor very good; tires ready for a long vacation trip.

-$285-
1937 Pontiac de luxe 5 pass. sedan; trunk; with orig. green fin. like new; motor, tires good; a special low price.

-$365-
1938 Studebaker 5 pass. trunk sedan "6" Commander model; black orig. finish; excel. uphol.; low mil.; one owner car; like new.

-$490-
1939 Pontiac 4 door trunk sedan; beaut. black car with mohair uphol; motor like new; good tires; radio; compl. de l. equip.

-$645-
1940 Buick spec. sedan, 5 pass.; trunk; like new; excel. smooth quiet motor; very good tires; special pushbutton radio.

-$650-
1940 Packard 5 pass. de luxe sedan; beaut. maroon finish; de luxe equip.; every extra; motor and tires like new.

SPECIAL SHOWING AT
7716-7740 STONY ISL.
Authorized Pontiac Dealers

Chicago's Better Buys
NO MONEY DOWN
IF YOU HAVE JOB. SMALL MO. PAY. OR
Small Down Payment
7 DAY DRIVING TRIAL. FREE LICENSE.

'40 BUICK sup. 4 dr. sed.; low as......$795
'40 BUICK Special 4 dr. sed.; r., h.... 725
'40 DODGE de luxe 4 dr. sed.; r., h.... 645
'40 PLYM. sedans and coupes; eqpt.. 525
'40 OLDS. Torp. Cruiser 4 d. sd.; r., h. 795
'40 OLDS. 6 4 dr. sed.; rad.. htr...... 745
'40 CHEV. Master touring sed.; r., h. 575
'40 CHRYS. 6 Royal 4 dr. sed.; r., h. 695
'40 PONTIAC 4 dr. sed.; r., h., w. w. 635
'39 LA SALLE 4 dr. trunk sed.; r., h. 545
'39 BUICK sedan; radio, heater....... 465
'39 PLYM. 4 dr. sed., de l.; rad., htr. 445
'39 DODGE 4 dr. sed.; radio, heater... 465
'39 PONTIAC sed.; radio and heater.. 485
'39 PACKARD 6 cyl. 4 dr. sed.; r., h. 525
'39 MERCURY 4 dr. sed.; radio, htr. 525
'39 OLDS. 4 dr. sedan; radio, heater.. 485
'39 CHEV. 4 door sedan; radio, heater. 445
'38 FORD conv. coupe; like new...... 445
'38 CHEV. conv. coupe; fully eqpt..... 475
'38 DODGE 4 dr. sedan; radio, heater. 335
'38 FORD 2 dr. trunk sed.............. 295
'38 BUICK 4 dr. Special sed.; r., h.... 395
'38 OLDS. 4 dr. 6 cyl. sed.; htr., etc. 385
'38 CHEV. sed.; rad., heater, etc...... 395
'37 DODGE 4 dr. sedan; rad., heater. 295
'37 LINC.-ZEPH. 2 tone sed.; h., w. w. 295
'37 PLYM. de l. 4 dr. sed.; htr. etc... 265
'37 FORD 4 dr. sed.; like new........ 265
MANY OTHERS TO CHOOSE FROM.
COME IN TODAY.
DRIVE ONE AWAY. IMMEDIATE DELIV.
North Town Auto Distributors, Inc.

3315 N. CICERO
MULBERRY 5800-5801. ALWAYS OPEN.

BARGAIN SPOT

NAME YOUR OWN DOWN PAYMENT.
IMMEDIATE DELIVERY.
1940 NASH 4 d. de l. overdr., htr .$595
1940 PONT. 4 dr. de l. sed.; r., h.. 725
1940 PLYM. 4 dr. de l. sed., htr., def.. 595
1939 PONT. 6 sedan; radio, heater.. 535
1939 DODGE sedan; heater; perfect.. 465
1939 CHEV. 4 d. mast. de l.; rad., htr. 475
1939 FORD de l. 5 pass. sedan 415
1939 BUICK Spc. con. clb cpe., r., h. 625
1939 OLDS. 70 sed. Rad., htr., defr. 565
1938 PONT. 6, 4 dr. de l. trk. s., r., h. 425
1939 PLYM. sed. ,htr., defr. Perfect. 475
1937 PACK. 4 dr. sed., w. w.t., d. l. eq. 295
1937 PLYM. sed. Fully equipped...... 275
1937 STUDE coupe. Radio, heater.... 255

'38 Chev. mstr.$345	'36 Dodge 4 dr..$225
'32 Ford 4 cl. s. 85	'37 Dodge r. s. c. 265
'37 Pont. 4 dr. 275	'37 Plym. cpe. .. 265

MOST CARS HAVE RADIOS AND HTRS.
150 CARS TO CHOOSE FROM.
3838 N. WESTERN
OPEN EVES. KEY. 2929-28.

CITY SACRIFICING

'37 Plym. sed..$245	'35 Chev. sedan...$95
'37 Dodge cpe.. 265	'35 Plym. sedan... 69
'36 Dodge sed.. 155	'33 Plym. coupe... 55

$5 DOWN. 1941 LICENSE FREE.
CITY AUTO. 1718 E. STATE.

De Soto '38 4-Dr. Trk. Sedan
Original finish. Equipment includes radio, heater, seat covers. Many other extras. This car like new thruout. $65 down. Balance, $22.82 per mo.
MIDWAY CHEVROLET CO.
2 E. GARFIELD. ATL. 4000.

DODGE 1940, $575

Latest 5 passenger touring sedan; trunk, radio, heater, defroster, electric clock; just like brand new. We have it for only..$575

DODGE 1939, $445

5 pass. tour. sedan; trunk, built-in radio, htr., defrosters, blast horns. This car will pass for new. We have it for only..$445 Your car down, bal. 2 years. OPEN EVES.

3939 WASHINGTON

DODGES 1940 DODGES

BRAND NEW 4 DR. SEDANS
CHOICE OF COLORS
SACRIFICE—BIG DISCOUNT
MURPHY DODGE DEALER
OPEN SUNDAY
2650 N. CICERO-AV.

DODGE—'41 4-DR. 5 PASS. USED CUSTOM SEDANS. Four to choose from with fluid drive, radio, heater, chrome wheels, white wall tires. All colors. SACRIFICE; BIG DISCOUNT. ALWAYS OPEN.
MURPHY DODGE DEALER
OPEN SUNDAY
2650 N. CICERO-AV.

Dodge '36 4 Dr. Trk. Sedan
One owner; heater; de l.; $76 cut.

A Buy—$199

7405 STONY ISLAND-AV.
SOUTH SHORE BUICK, INC. MID. 6405.

DODGE '38—$425

Latest de luxe 4 door touring sedan; built-in trunk, heater, dual equipment, etc.; like new thruout; terms, trade.
933 WASHINGTON-BL.

DODGE 1939
De luxe coupe; practically new; small down payment or your car. Open evenings.
2810 MADISON

Dodge '36 De L. Spt. Sd., $195
4 dr. trunk model with built-in radio, heater, complete access., spotless finish; good mech. cond. Unusual value............$195 CLARK MAPLE CHEV. 1038 N. CLARK.

'37 Dodge De L. Sd., $245
4 dr. trg. sed. Radio, heater, Terms-Trade. Dodge Dealer. Open Sun. 2954 Lawrence.

DODGE—'40; lux. liner, 5 pass. sed.; rad., htr.; only $645; your car or $95 down; balance $14.50 semi-monthly. Royal Sales, 1930 Milwaukee, cor. Western.

DODGE—'41 CUSTOM 4 DR. SEDAN. Executive's car. Big discount. KROLL DODGE. 7130 S. HALSTED.

DODGE—1934 sedan, $87. Specially priced for a quick sale. LANAHAN, INC., 2522 and 2542 Michigan.

DODGE—'38; Deluxe Sedan. ....$280 4 door trunk; radio, heater, etc. F-E-L-Z— 1132 Diversey-Blvd.

DODGE '35—Coupe; radio. Ready to go..$95 BEN T. WRIGHT, 1101 N. CLARK-ST.

FORD—1936, 2 dr. sedan, in excel. shape; cheap. Private. Monroe 9832, after 7 p.m.

FORD—'37, 4 dr. sed.; model 85; exc. cond. Sacr. $175; priv. party. Bayport 4694.

1937 FORD 85 de luxe sedan.........$235 KELLY CHRYSLER. 940 N. CLARK.

USED AUTOMOBILES FOR SALE.

COMMUNITY MOTORS

Extra Liberal Trade-In Allowance on Your Present Car

-$165-
1936 Plymouth sedan, original black finish, seat covers, heater, and many other extras. See it today.

-$185-
1936 De Soto 5 pass. trunk sedan; heater, radio, clock. A motor that performs like new. Beautiful gray finish; good tires.

-$345-
1937 Buick 4 door trunk sedan. An extra good one owner car that has been Community renewed. Radio, spotlite, fine tires.

-$345-
1938 Hudson "6" 4 door trunk sedan; black finish, clean upholstery, fine tires; motor just reconditioned. Worth more.

-$395-
1939 Plymouth de luxe 4 door trunk sedan; black finish, mohair upholstery. A1 mechan.; white wall tires; a saving.

-$575-
1940 Plymouth de luxe 4 door trunk sedan. Original black finish, spotless upholstery. Radio, heater. "Community Renewed."

SPECIAL SHOWING AT
4949 W. MADISON
Authorized Pontiac Dealers

FITZPATRICK'S

BARGAIN CENTER FOR 25 YEARS.
45—P-O-N-T-I-A-C-S—45
LARGEST STOCK IN CHICAGO.
1936 Pontiac sedan.........$195
1937 Pontiac sedan......... 295
1938 Pontiac sedan......... 395
1939 Pontiac sedan......... 495
1940 Pontiac sedan......... 695

1940 PONTIAC 5 COUPE.........$645
1940 CHEVROLET SEDAN 595
1939 OLDSMOBILE 5 COUPE....... 545
1939 OLDSMOBILE SEDAN 545
1939 PACKARD 5 COUPE........... 525
1939 PONTIAC 5 COUPE........... 525
1939 DE SOTO SEDAN............. 495
1939 CHEVROLET SEDAN.......... 445
1938 PACKARD SEDAN 445
1938 BUICK SEDAN 445
1939 PLYMOUTH SEDAN........... 395
1938 OLDSMOBILE SEDAN......... 395
1938 CHEVROLET SEDAN.......... 365
1938 DODGE SEDAN............... 345
1938 PLYMOUTH SEDAN........... 345
1938 CHEVROLET COUPE.......... 345
1937 OLDSMOBILE SEDAN......... 345
1937 NASH SEDAN................ 295
1937 BUICK SEDAN............... 295
1937 CHEVROLET SEDAN.......... 295
1937 PLYMOUTH SEDAN........... 295
1937 DODGE SEDAN............... 295
1937 PACKARD SEDAN............ 295
1937 PONTIAC COUPE............. 295
1937 CHEVROLET COUPE.......... 245
1937 FORD SEDAN................ 195
1936 PONTIAC SEDAN............. 195
1936 PONTIAC COUPE............. 195
1936 DODGE SEDAN............... 165
1936 PLYMOUTH SEDAN........... 165
1936 CHEVROLET SEDAN.......... 165
1936 OLDSMOBILE SEDAN......... 165
1935 BUICK SEDAN............... 165
1936 FORD TUDOR................ 125
1935 OLDSMOBILE SEDAN......... 125
1935 PONTIAC SEDAN............. 125
MOST CARS HAVE TRUNKS, RADIOS.
FITZPATRICK'S
AUTHORIZED PONTIAC DEALER.
7727 S. ASHLAND

M-U-R-P-H-Y

AMERICA'S LARGEST EXCLUSIVE.
DODGE DEALER
1914—Dependability—1941
All Makes—Bargains!

'36 PONTIAC 6 cyl. 4 dr. trk. sed....$195
'40 CHEV. Master tour. sedan........ 475
'38 DODGE de l. 4 door sedan........ 295
'36 LA SALLE 4 dr. tour. sedan........ 225
'36 PLYM. de l. 4 dr. trk. sedan...... 145
'36 DODGE de l. trk. sedan............ 165
'39 PLYM. de l. coupe; rad., htr...... 345
'37 DODGE de l. touring sedan...... 195
'40 PLYM. de l. 4 door sedan........ 545
'36 LINC.-ZEPH. 4 door sedan...... 195
'35 PONTIAC 4 door de l. sedan.... 145
'36 PACKARD 4 d. trk. sed.; rad., htr. 265
'35 TERRAPLANE 6 cyl. sed.; trunk 95
YOUR CAR OR 10% DOWN

2720 N. Cicero
OPEN EVENINGS UNTIL 10.

DEALERS, ATTENTION!
150 USED CARS—WHOLESALE.
Chevrolets, Plymouths, Dodges, Buicks, Fords, Olds., various other makes and models from 1931 to 1940. Lowest prices. MURPHY DODGE DLR., 2720 N. CICERO.

'40 FORD CONV. CLUB CPE.
Radio, heater, w. w. tires, automatic top. Looks and runs like new.
'39 FORD CONV. COUPE
Radio, heater, w. w. tires, fog lights.$575
2246 S. MICHIGAN

1940 FORD SEDAN, $495
Beaut. original black finish; factory dual equipment; heater. Cannot be told from new. $95 down, $24.85 per mo.
MIDWAY CHEVROLET CO.
6522 COTTAGE GROVE.

1938 FORD COUPE, $245
New paint; good tires; rad., htr. $45 DOWN; $14.60 PER MONTH.
MIDWAY CHEVROLET CO.
6522 COTTAGE GROVE.

1937 FORD TUDOR, $245
This is an exceptional buy! See it today, before it's sold.
HEROLD-LANDY FORD
4117 BROADWAY.

'38 Ford De L. Tudor, $335
FORD MOTOR SALES CO.
2220 S. MICHIGAN-AV.

Ford '37 de l. sed., $50 down
4 dr. extended trunk, radio, heater, chrome whl. rings, many other extras. Your car or $50 down; $12.15 per month.
CHEVROLET DEALER, 940 MILWAUKEE.

FORDS—FORDS—FORDS.
THRIFTY CORNER.
WHOLESALE PRICES TO EVERYONE.
All makes. All models. We trade.
RAY TENNES. FORD DEALER.
LOT AT 2437 MILWAUKEE-AV.

'36 FORD SEDAN, $175
Touring sedan with trunk. Very clean.
STUDEBAKER LOT.
4656 MADISON.

FORD '39 CABRIOLET
Very low mileage; exc. cond.; heater. Also FORD '38 CONVERTIBLE SEDAN. RANGECROFT FLOTO. 4922 Broadway.

FORD '36 CONV. COUPE
New top, new paint, w. w. tires.
ROMY HAMMES—FORD DEALER.
2515 S. Michigan. Cal. 3131.

FORDS. SEE STALLWORTH.
'40 Ford tudor or business coupe; auxil. seats; radio, heater ....$150 dn.
7400 STONY ISLAND. H. P. 2500.

FORDS— WANT A FORD? C. ZEPP. BIG SELECTION IN ALL MAKES. 2950 Lawrence. JUNIPER 8310.

Ford 1940 Coupe, $400
Ford Deal. 9256 S. Ashland

FORD—'37 60 tudor; good paint, good rubber; needs some work; very special at..$135 Southwest Chev., 9220 S. Ashl. Ced. 3500.

FORD—'34 de luxe 5 pass. sedan; very clean; Runs good. Must sell ....$95 2500 WASHINGTON-BLVD.

FORD—'34 SEDAN ....$35 McMANUS CHEV., 6640 S. WESTERN.

FORD—Late '38 coupe; guaranteed; heater; A-1. Must sell $295. Hemlock 2767.

FORDS—WHOLESALE PRICES. TAUBER'S. 4601 MILWAUKEE.

FORD—1934, convertible; $90. Call Dearborn 5452.

'36 Hudson, Full Price $85
Electric hand; needs some fender work. Dodge Dealer. Open Sun. 2954 Lawrence.

HUDSON—'38 sedan; 6 cyl.; a beauty; all equipt.; bargain for immed. sale.......$295 1647 S. PULASKI. CRAWFORD 1647.

LA SALLE—'37 5 pass. sedan; maroon. A beau. car; one owner; low mil.......$295 1647 S. PULASKI. CRAWFORD 1647.

USED AUTOMOBILES FOR SALE.

COMMUNITY MOTORS

Long, Easy Understandable Terms, Use Your Car as Down Payment

-$195-
1936 Chrysler 6 cyl. 4 door trunk sedan; a real beauty in black, with all accessories; excellent value thruout.

-$245-
1937 Plymouth de luxe trunk sedan; "Community Renewed" and guaranteed; an excellent Plymouth value.

-$385-
1938 Ford de luxe CONVERTIBLE coupe; perfect finish; excellent tires; it has many extras. Hurry for this one.

-$475-
1939 Olds. 6 cyl. trunk sedan; rich black finish; has radio and heater; a perfect car from every angle.

-$575-
1940 Chevrolet trunk sedan; low mileage; many extras. You'll be proud to own this beauty. It's like new.

-$645-
1940 Pontiac trunk sedan; has every accessory and it's mechanically perfect; finish and interior like new. Our very best.

SPECIAL SHOWING AT
2521 S. MICHIGAN
Authorized Pontiac Dealers

OUT THEY GO!

245—CARS—245
GENUINE REPOSSESSED
NO MONEY DOWN
IF YOU HAVE A JOB.
TERMS TO PLEASE.

'40 CROSLEY CONV. SEDAN.........$175
'40 FORD CLUB COUPE, 4 PASS...... 465
'39 PLYM. 4 DR. DE L. TRG. SED... 375
'39 CHEV. MASTER DE LUXE EQP.. 465
'38 FORD COUPE 265
'38 FORD FORDOR SEDAN............ 285
'38 CADILLAC "75" SP. SED., R., H. 545
'38 DODGE 4 DR. DE L. TRG. SED.. 345
'37 OLDS. 6, 5 PASS. DE LUXE SED. 295
'37 DE SOTO TRG. SED.; RAD., HTR. 265
'36 BUICK TRUNK SEDAN............ 225
'37 NASH COUPE 245
'37 DODGE TOURING SEDAN......... 265
'37 FORD 2 DOOR DE LUXE......... 185
'37 CHEV. MAS. DE L. TOWN SED.. 265
'36 CHRYSLER TRG. SED., DE L.... 195
'36 CHEVROLET TOWN SEDAN....... 165
'36 FORD DE LUXE SEDAN.......... 155
'36 NASH 4 DR. TOURING SEDAN.... 165
'36 DE SOTO DE L. CUST. 6 COUPE. 165
'36 PONTIAC 4 DOOR SEDAN........ 195
'35 PLYMOUTH TOURING SEDAN... 125
'33 LA SALLE TRG. SEDAN......... 118
'35 FORD SEDAN 95
'34 STUDE. 6 CYL. 4 DR. SED..... 55
'31 DODGE 6, 4 DR. SEDAN........ 30
'30 FORD MODEL A COUPE.......... 30

WINTER-HIRSCH
2020 S. Michigan

NO MONEY DOWN

IF YOU HAVE JOB, SMALL MO. PAY OR
Small Down Payment

'40 Buick sed..$795	'38 Pontiac cpe..$385
'40 Plym. sed.. 595	'38 Ford sed...... 295
'40 Dodge sed.. 595	'37 Buick sed.... 395
'40 Ford sed... 495	'37 Olds. sed..... 295
'39 Pack. sed... 525	'37 Dodge cpe.... 295
'39 Buick sed.. 545	'37 Pontiac sed.. 335
'39 Stud. ch. sd. 465	'37 Ford d. l. sed. 245
'39 Pont. sed... 495	'37 Chev. sed.... 265
'39 Chev. coupe 425	'37 Chev. cpe.... 255
'39 Plym. sed.. 445	'37 Plym. sed.... 245
'39 Chev. sed.. 445	'36 Packard cpe.. 225
'38 Olds. sed... 395	'36 Pontiac cpe.. 225
'38 Dodge cpe.. 365	'36 Packard sed.. 265
'38 Pontiac sed. 395	'36 Olds. sed..... 225
'38 Stud. C.6 sd. 395	'36 Plym. sed.... 195
'38 Plym. sed.. 365	'36 Buick sed.... 195
'38 Dodge sed.. 375	'35 Dodge sed.... 145
'38 Plym. cpe.. 365	'35 Plym. sed.... 125
'38 Buick sed.. 395	35 Chev. sed..... 125

100 CARS TO CHOOSE FROM
MOST CARS HAVE RADIOS AND HTRS.

3940 GRAND
1 block east of Crawford, cor. Harding-av.
SPA. 3940 Open Eves.-Sun.

200 1940, '39, '37, '36 LIKE new used cars on sale now—10 days' driving trial; nothing down if employed; immediate delivery. CHICAGO MOTORS, 8106 S. Halsted-street.

GRAHAM—
$125
GRAHAM '37, 5 PASS.—RADIO—CLEAN.
244 MADISON-ST., OAK PARK.

'41 HUDSON SEDAN

Country club model—128 inch wheelbase, radio, heater, overdrive, 6 ply tires, vacuum clutch. A beauty. $600 saving!
Martin J. Kelly, 940 N. Clark

LINCOLN-ZEPHYRS

LITSINGER MOTOR CO.
We guaranteed these cars for 4 months against any mechanical defect due to ordinary car at no cost to you—a safe place to buy a high class car.
1939 4 dr.; color blue; No. 108......$ 645
1940 4 dr.; color maroon; No. 204.. 920
1940 Limousine; r. and h., w.w. tires 1,095
1939 Coupe; r. and h.; stk. No. 428 675
1940 4 door; r. and h.; stk. No. 489 945
1940 4 door; heater; stk. No. 668.. 930
1939 4 door; r. and h.; stk. No. 734 675
925 W. JACKSON-BLVD.
21 YRS. AUTH. FORD, MERC., L. Z. DLR.

'40 Linc.-Zeph. Cabriolet
This car was sold new by us and was driven by a very responsible party on the North Shore. Has very low mileage and looks like new. Equipped with radio, heater, Columbia overdrive, and w. w. tires. Blue gray color with automatic black top; red leather upholstery.
GLENN E. HOLMES
30 W. LAKE-ST. FREE PARKING.

LINCOLN—
'40 ZEPHYR, $835
4 dr. sedan; fully equipped; easy terms.
—LINCOLN—
[CHICAGO RETAIL DIVISION]
2220 S. MICHIGAN-AV.

LINCOLN Zephyr—1940 4 dr. sedan; like new thruout; original black finish; radio and heater; cost new $1,725. Sale price $895.
VESELY BROS.
LINCOLN ZEPHYR DEALERS.
LAWNDALE 2420. 3813 OGDEN-AV.

Lincoln '37 7 Pass. Sed., $595
Beautiful black 7 pass. 4 dr.; radio, heater, whitewall tires; positively like brand new.
SNOW BROTHERS,
FORD DEALERS SINCE 1914.
1027 SOUTH-BOULEVARD, OAK PARK.

MERCURYS

1939-1940 coaches, club cpes., and fordors from $525 up; all reconditioned and guaranteed; some with radio, heater.
GLENN E. HOLMES
30 W. LAKE. FREE PARKING.

NASH 1940, $645

5 PASS. CLUB COUPE
De luxe 6 cyl.; radio, heater, defrosters, air condition. We have it for only $645. Your car down, bal. 2 yrs. OPEN EVES.

3939 WASHINGTON

NASH—'37 de l. sedan, used very little. Sacrifice price. $100 down. OLDS. DEALER. 661 N. LA SALLE.

NASH—'39 4 door trk. sed.; air cond., rad.; $495. Midwest Auto., 2240 S. Michigan.

OLDS.—'39 4-dr. sedan., 6 cyl.; htr., def.$495 OLDS DEALER. 4624 WASHINGTON.

OLDSMOBILE—'35 4 dr. sedan; $175; A-1 condition. 6318 S. Kostner. Por. 6529.

OLDS.—'35 4 dr. trk. sed.; r., h......$95 GOODRICH CHRYSLER, 4125 Lincoln-av.

USED AUTOMOBILES FOR SALE.

COMMUNITY MOTORS

200,000 satisfied customers your assurance of a good deal

-$275-
1937 Packard 4 door sedan. Radio, heater. Community Renewed. Economical 8 cyl. SEE THIS CAR AT 2625 MILWAUKEE.

-$275-
1937 Buick special 4 door sedan. Radio, heater, whitewall tires, mechanically sound. SEE THIS CAR AT 2625 MILWAUKEE.

-$295-
1937 Pontiac 4 door trunk sedan. Simonized. Very clean thruout. Heater; extras. SEE THIS CAR AT 3250 MILWAUKEE.

-$525-
1940 Plymouth 4 door trunk sedan. Radio, heater. Simonized. A like-new car. SEE THIS CAR AT 3250 MILWAUKEE.

-$545-
1940 Dodge coupe. Beaut. light blue finish. De luxe equip. Spotless thruout. SEE THIS CAR AT 3250 MILWAUKEE.

-$545-
1940 Chevrolet sport coupe. Beaut. black finish. Heater, spotless interior. Exc. tires. SEE THIS CAR AT 2625 MILWAUKEE.

SPECIAL SHOWING AT
2625 or 3250 Milwaukee
Authorized Pontiac Dealers

J. A. LAVERY SPECIALS

'41 Linc.-Zeph. sd., h.$250 dn
'39 Lin.-Zep. 4 d., r.,h.$150 dn
'40 Plym. d. l. sd.,r.,h.$130 dn
'40 Merucry sed.; r.,h.$145 dn
'40 Chev. Spec. d.l. cp.$145 dn
'40 Fords; 2 dr., 4 dr.$125 dn
'39 Mercury sed.; h....$110 dn
'39 Dodge sed.; r., h...$125 dn
'35 Buick con. cp.; r...$ 60 dn
'39 Ford sd., h.,fullpr.$335
'36 Chev.tr.sd.;full pr.$195
'38 Cadillac sed.; r., h.$155 dn
'37 Packard coupe......$ 65 dn
'37 Linc.-Zep. sd., cp..$ 65 dn
'37 Ford sed.; full pr.$195
'35 Ford sed.; full pr.$ 75
'34 Ford sed.; full pr.$ 50
'35 Pont.c.;r.s.,full pr.$145

130 BARGAINS
MORE FOR YOUR MONEY
AT
J. A. LAVERY
AUTH. FORD, MERCURY, LINCOLN.
6127-43 Cottage Grove
OPEN SUNDAY.

Read This AMAZING OFFER

[1] STATE LICENSE FREE.
[2] 4 MONTHS' FREE SERVICE.
[3] SPECIAL PLAN FOR DRAFTEES.
[4] NAME YOUR OWN TERMS.

YOUR CAR DOWN
OR
NO MONEY DOWN
IF EMPLOYED
YOU WILL FIND US DECENT FRIENDLY FOLKS TO DEAL WITH. COME IN AND LOOK AROUND. NO OBLIGATIONS.

'33 Plym. cpe..$ 85	'37 Chrys. sedan.$265
'35 Ford cpe... 135	'36 Ford cv. sed. 285
'35 Chev. sedan 165	'37 Dodge sed.... 295
'35 Pont. sedan 165	'37 Chev. sedan.. 295
'36 Ford sedan 165	'37 Pontiac cpe.. 295
'35 Olds. sedan. 185	'36 Olds. cpe..... 235
'35 Plym. cpe.. 185	'37 Pack. 6 sed. 335
'36 Ford sedan 195	'37 Buick sed.... 365
'37 Ford sedan 215	'38 Ford con. cp. 375
'36 Dodge sed.. 225	39 Plym. sed.... 395
'36 Plym. sed.. 225	'37 Pack. cv. cpe. 395
'36 Buick sedan 245	38 Dodge sedan.. 395

EVERY CAR IN PERFECT CONDITION.
MICH.-AV. DISTRIB. 200 OTHERS.

2209 S. MICHIGAN
OPEN EVES. AND SUN. CALumet 3611.

Oldsmobiles

ALL MODELS AND BODY TYPES.
'40 cruiser [hydra] 4 dr......$295 dn.
'40 model 70 4 dr. [hydra]...... 235 dn.
'39 model 80 4 door.......... 200 dn.
'39 model 70 4 dr. or 2 dr...... 200 dn.
'39 model 60 2 dr. or 4 dr...... 175 dn.
'38 model 6's and 8's; all types 150 dn.
ALSO ALL MODELS '37-'36-'35-'34
AJAX AUTO CO., OLDS. DLR.
7800 STONY ISLAND

OLDS 8—'40—$895

Hydromatic Cruiser Sedan
WITH RADIO, HEATER, WHITEWALLS.
Also '40 6 and 8 cyl. sedans and coupes.
BIRD-SYKES EST. 38 YRS.
2215 Michigan-av.

OLDS 1940, $685

De luxe 6 cyl. 5 pass. sedan; rad., htr., defrosters, other extras. Dual equipt. See this one. Your car down, bal. 2 years.

4635 WASHINGTON

Olds '39 6 Cyl. Trk. Sedan
Htr., rad.; center grille guards; de l. car.

A Buy—$499

SOUTH SHORE BUICK, INC.
7320 STONY ISLAND. MID. 6404.

Olds '38 Club Coupe, 6 Cyl.
One owner car. All de luxe access. $85 down; $23.10 per month.
Montgomery Motor Sales
OLDSMOBILE DEALER.
2300 MADISON. MONROE 5900.

'40 Olds Sedan, $665
Model 70 De luxe; radio, htr., defr., clock, upholstery; orig. finish and mech. condition perfect; terms or trade.
2317 S. MICHIGAN

OLDSMOBILE—1936 6 CYL. COUPE; original black finish; very clean; radio, heater. PRICED TO SELL, $245. TMS. TO SUIT.
SIEGEL MOTORS
"AUTHORIZED DODGE DEALER."
7616 Stony Island. South Shore 6434.

'36 OLDS SEDAN, $225
Excellent value. Has trunk; many extras.
STUDEBAKER LOT.
4656 MADISON.

OLDS.—Late '40 de l. 70 sed...........$635
Olds. late '39 de l. 4 dr. sed.......... 485
Both cars have trunk, rad., htr., etc.
COLUMBIA MOTORS, 2737 N. CICERO.

'40 OLDS CLUB CPE., $665
Very low mileage; like brand new.
E. C. SCHNEIDER. 4525 MADISON.

OLDS.—'40 de luxe sedan; extra nice cond.; family driven car; $200 down. OLDS DEALER. 661 N. LA SALLE.

PACKARD—'41 convertible 5 pass. used club coupe; very little mileage; completely equipped; will sell or trade for new Packard Clipper, still have new car guarantee; private party. Fashion Auto Sales, 5042 Cottage Grove-av.

PACKARD—'37 de luxe coupe, like new. Real buy. $95 down. OLDS. DEALER. 661 N. LA SALLE.

PACKARD—'41 6; Electromatic drive; all equipped; black, white wall tires; official's car. Packard Dealer, 5042 Cottage.

PACKARD—'35 conv. sedan. Sell for unpaid balance. Delaware 0810.

PACKARD '37—7 pass sedan. Real buy, $265 COOK COUNTY, 1340 W. 63D-ST.

PACKARD — '37 7 pass. sed.; sidemounts; fully eqpt. $245. Midwest, 2240 S. Mich.

(Continued on following page.)

USED AUTOMOBILES FOR SALE.

(Continued from preceding page.)

PACKARDS—

A GUARANTEED USED

PACKARD

IS THE BEST POSSIBLE USED CAR BUY

LOWEST PRICES. TERMS-TRADE.

Offered by

PACKARD DEALERS EVERYWHERE

PACKARDS—

VACATION TIME IS HERE

GET A PACKARD COME IN TODAY!

We have some fine low mileage Packards that will give you many trouble-free, comfortable miles at

BIG REDUCTIONS

150 TO CHOOSE FROM ALL MODELS AND BODY STYLES

PRICED $50 UP

Packard—South Shore

1441 E. 75TH MID. 7272

Open Evenings and Sunday

Packard '40 120s

5 TO CHOOSE FROM

All colors. Most cars have radios and heaters. Some with overdrive.

$845 to $925

HILL MOTOR SALES

640 MADISON-ST. OAK PARK.

Packard Conv., $685

6 CYL. CLUB CONV.

1939 club conv. cpe.; overdrive, radio, heater, w. w. tires, chrome whls., red leather upholst., beaut. blue finish. Your car down, balance 2 years.

4635WASHINGTON

Packard '39 7 Pass. Sedan

Chauffeur driven; 6 wheels, sidemounts, white side wall tires; Lifeguard tubes; heater, front and rear radio. Must be seen to be appreciated. Best offer.

PETERSEN CHEVROLET

24TH AT MICHIGAN. ALWAYS OPEN.

Packard '39 Convertible

De luxe 5 pass. club cpe.; OVERDRIVE, radio, heater, w. w. tires. Entire car will pass for new. Very low mileage. Guar. perfect condition. Now only $695.

—2247 S. MICHIGAN—

Pack. '39 Super 8 Sed.

7 passenger; chauffeur driven; side mounts; fully equipped; like brand new; a real bargain. One owner.

MAYER MOTOR SALES,

2235 S. MICHIGAN

PACKARD—1940 MODEL 110 4 DR. SEDAN. Equipped with radio, heater, white wall tires. Like new in every respect. Terms to suit. SACRIFICE $695.

SIEGEL MOTORS

"AUTHORIZED DODGE DEALER."

7616 Stony Island. South Shore 6434.

PACKARD '37 CONV. SED.

Popular model 120 4 dr. trunk conv. Large radio, heater. Brand new top. Heavy duty w. w. tires used only 5 months. Positive new car appear. Don't miss this bargain. CLARK MAPLE CHEV. 1038 W. CLARK.

'37 Plym. 4 D. De L. Trg., $235

YOUR CAR OR 10% DOWN.

Dodge Dealer. Open Sun. 2954 Lawrence.

PLYMOUTH—'34 DE L. SED. Runs, looks, excel. tires; garage. $95. CLARK MAPLE CHEV. 1038 N. CLARK.

PLYMOUTH—1940 de luxe coupe; light gray. Coupe tires. Very clean. Bargain. LAMAR INC., 2522 and 2542 Michigan.

PLYMOUTH—1935 coupes, $87. Two to choose from, good buys. LANAHAN, INC., 2522 and 2542 Michigan.

PLYMOUTH—1936 de luxe 4 dr. sedan. $195. SUNNYSIDE AUTO CO. 4431 Lincoln-av. 4428 W. Western.

PLYMOUTH—1935 4 dr. sedan; needs slight fender work; as is, $90. May Motors, Olds Dealer, 7417 S. Halsted.

PLYMOUTH—'39; 4 door sedan. ..... $395 All deluxe equipt. A fine car. P—Z—. 1132 Diversey-Blvd.

PLYMOUTH—'40 de l. bus. coupe; htr.; bars. Capitol S. Halsted. 8031 S. Halsted.

PLYM.—Late '39 4 dr. sedan; $405. Priv. owner. Quick sale. 3021 Ainslie. Ind. 4921.

PLYMOUTH—1940 4 dr. de luxe sedan. Like new. Will sacrifice. Delaware 5933.

PLY.—'39 de luxe coupe; rad., htr.; excel. cond.; sac.—cash. 3954 Broadway. Bit. 7894.

PLYMOUTH—1936 sedan; excel. shape; 1st cash offer. Evenings, Fairfax 4424.

PLYMOUTH—'40 5-pass. sedan ..... $475 SPEEL CHRYSLER. 8200 S. Western.

PLYMOUTH—'40-'39-'38 coupes & 4 doors. LAWDER BROS. 6900 VINCENNES.

PLYM.—'38 sed. 4 dr.; htr., trk ..... $325 CAPITOL PLYMOUTH. 8031 S. HALSTED.

PLYMOUTH—1933 coupe; runs good.....$35 May Motors, Olds Dlr., 7417 S. Halsted.

PIERCE-ARROW—'35. 6 pass. sed; one of the finest ever built. Unusually roomy. Rad. htr., for light. blast horn. gas crackers. snotlight; low mile. Rer. 8667

1940 Plym. Sedan, $495

Trunk sedan; heater, dual equipped, mohair upholstery; dark finish. Also 47 other 1940-'37 Plymouth bargains to choose from. Your car or $75 dn.

Burke, 6444 S. Western

PLYMOUTH '39, $465

Latest de luxe 5 pass. touring sedan. Built-in trunk, heater, etc. Perfect. DODGE—BENDER-RIEGER, INC.—PLYM.

933 WASHINGTON-BL.

PLYMOUTH—

$65

BUYS A GOOD CLEAN '33 PLYMOUTH. 4 DOOR SEDAN. NOTHING DOWN. TRMS. 244 MADISON-ST., OAK PARK.

1938 PLYM. COUPE, $345

Radio and heater. Upholstery and appearance like new.

HEROLD-LANDY FORD

4117 BROADWAY.

PLYMOUTH—

$145

PLYM. '36, 5 PASS. SED. VERY CLEAN. $5 DOWN—$5 PER WEEK. TERMS. 244 MADISON-ST., OAK PARK.

PLYM. '37, $285

5 PASS. SEDAN. FULLY EQUIPPED.

Martin, 7615 S. Ashland

PLYMOUTH '40 5-PASS.

Sedan; no money down $465

3520 ARCHER

PLYMOUTH—1937 SPECIAL TODAY, $275. 4 door sedan, de luxe model with dual equipment; clean thruout; ready to go. Your car or 20% down, bal. to 2 years. PONTIAC CO., 845 Washington-blvd.

1940 Plym. Conv. Club Cpe.

Airwing gray. Very low mileage. 1019 Davis-st., Evanston. Ror. Pk. 2074.

1941 Plym. 4 D. Sp. De L. Sed.

Slightly used. Gunmetal color. 1019 Davis-st., Evanston. Ror. Pk. 2074.

PONTIAC—39; 6 4 dr. trk. sed.; clean, only $25 down; $14.80 semi-monthly. Royal Sales, 2524 or 2515 Milwaukee.

PONTIAC—1939 touring sedan; best Philco radio; excellent condition; original owner. 1755 N. Mobile, Merrimac 3941.

PONTIAC—1940 2 dr. sedan, black; radio heater. $595. Phone Mulberry 0209.

PONTIAC—'37 6 4-door sedan; radio $250 Logan Square Buick. 2468 Milwaukee.

PONTIAC—1935 2 dr. sedan. Needs paint. As is, $90. May Motors, 7417 S. Halsted.

USED AUTOMOBILES FOR SALE.

PONTIAC '40, $795

TORPEDO 8 CYL. SEDAN

WITH RADIO, HEATER, WHITEWALLS. 1940 PONT. 8 TUDOR SEDAN, $845. RADIO, HEATER, WHITEWALLS.

BIRD-SYKES EST. 38 YRS.

2215 Michigan-av.

PONTIAC '40, $595

De luxe 6 cylinder 5 pass. trunk sedan; pushbutton radio, heater, defrosters, flexible steering wheel, bias horns, electric clock; like brand new. We have it for $595. Your car down, bal. 2 years. OPEN EVES.

3939WASHINGTON

Pontiac '39 4 Dr. 6 Cyl.

Sed. One owner car. Radio, heater, de luxe; $95 down. $29.90 per month.

Montgomery Motor Sales

OLDSMOBILE DEALER.

2300 MADISON. MONROE 5900.

Pontiac 1940 Sed., $585

5 pass.; radio, htr.; perfect cond.

2654 Madison, Nevada 8488

PONTIAC '40 CLUB COUPE

Radio, heater; fully equipped $795

3520 ARCHER

PONTIAC—

$25 FULL PRICE

'30 PONTIAC 5 PASS. GOOD TRANSP. 244 MADISON-ST., OAK PARK.

'39 Pontiac 6 Trk. Sed., $485

Beaut., original finish; htr., clock, Perf. DODGE DEALER. 2954 LAWRENCE.

PONT.—'38, 4 dr. trk. sd.; rad., htr., w. w.'s, seat covers. Everything you want. $50 dn. Warner, 958 Diversey, cor. Sheffield.

PONTIAC—'40 5-pass. trunk sed.; de luxe equip.; radio; a real bargain at..... $695 BENNETT PONTIAC. 1117 N. CLARK.

PONTIAC—'35 6-cyl. 2-dr. sed. Large trunk sidemts., heater. For quick sale,..... $95 738 DIVERSEY.

PONTIAC—'36 de l. coupe; safety l. tested; radio, heater; good upn., paint, rubber; owner, $225 cash, Gra. 5582, after 6 p.m.

PONTIAC—'39 sedan—$465

Wenzel Auto Sales—1143 Diversey.

STUDE. 1939, $475

De luxe Champion 5 pass. touring sedan; OVERDRIVE; rad., heater, defrosters; just like brand new. Only have it for $475. Your car down, bal. 2 years, OPEN EVES.

3939WASHINGTON

Stude. '38 4 Dr. Sed., 6 Cyl.

One owner car. Radio, heater, de luxe; $75 down, $22.20 per month.

Montgomery Motor Sales

OLDSMOBILE DEALER.

2300 MADISON. MONROE 5900.

1940 Stude. Sedan, $595

Trunk sedan, fully equipped. New car condition. A real bargain at $595.

Burke, 6444 S. Western

'39 STUDE. CHAMPION

Club sedan in sparkling blue. Has white wall tires. Real buy at $445. STUDEBAKER Branch, 6335 BROADWAY.

'40 STUDEBAKER CPE.

Champion coupe in black. Car like new. Low mileage. Quick sale price only $495. STUDEBAKER Branch, 3000 LAWRENCE.

STUDEBAKER—'37 6 cyl. sedan. A beauty; radio, heater, covers, dual radio, heater; large trunk; pract. new tires, etc. $245 1647 S. PULASKI. CRAWFORD 1647.

STUDE.—'37 coupe; good cond..... $245 Stude. Dlr., 7241 Vincennes. Stewart 9037.

STUDE.—'35 6 cyl. 4 dr. sed.; heater; good cond.; $60 cash; good tires. Graceld, 1207.

'38 WILLYS, $195

4 dr. de luxe sedan. Real bargain.

STUDEBAKER BRANCH.

1636 RIDGE, EVANSTON.

WINDSOR—1929 sed.; gd. run. car; gd. tires, upholst.; reas.; priv. party. Kildare 4283.

AUTOMOBILES WANTED.

DRAFTEES, ATTENTION—Are you worried about the money on your present car? We will buy it for spot cash. Top dollar. BRAUD MOTORS. 6647 S. WESTERN.

WOULD LIKE TO BUY GOOD USED car from private party. Pay all cash. 3939 N. Western Jun. 6682

WE NEED CARS FOR CASH. SEE US BEFORE SELLING. 7010 S. HALSTED. ABERDEEN 9009.

$POT CASH FOR YOUR CAR, Bring title—take home cash. 2810 W. MADISON-ST.

SEE OTHERS FIRST! THEN SEE US! Highest cash prices for late model cars. Ready cash. 7717 S Halsted. RAD. 5858.

HIGHEST CASH—Also notes PAID OFF. Quick, courteous service. McKNIGHT, 5628 N. Western. Lon. 1223.

MOST cash for your car. Can't come in? CALL US—WE'LL COME OUT. REGENT 0616. 7625 STONYISLAND.

HIGHEST cash price for your used car. Grossinger Pontiac. 2658 Lawrence-av.

PRIV PARTY wts. Chev. '41 mast de l. sport sed.; cash. Williamson, Rad. 7053.

OAK PARK DEALER PAYS MORE. 200 Madison-st., Oak Park. Euclid 267.

WANT to buy used '41 Plymouth club cpe. P-12 series. Haymarket 3064. Walters.

WILL pay cash for late model cars. Mr. Stewart, 1111 Chicago-av., Evanston.

WILL pay cash for your used car—Bring title. 3030 N. Clark-st. Wellington 3032.

ALL cash for '39 '40 '41 car from private party. Hemlock 4338 after 10:30 a. m.

GOOD used car for cash from private party 4216 N. WESTERN-AV

HIGH CASH PRICES PAID FOR WRECKED JUNKED CARS, TRUCKS. ARM. 3500.

TRAILERS—PASSENGER AND UTILITY.

For Sale.

HOUSE trailers for every family need and pocketbook—stoves, beds, bottled gas, hitches, repairs. Terms. Illinois Glider Trailer Sales, 4918 W. North-av.

SCHULT—Indian new '41s; used bargs $225 up. Sm. amt. down; we finance. We rent em. 7424 Stony Isl. Dor. 5000, eves., Sun.

STREAMLITE TRAILERS

18½ to 24½ ft.; new and used; $445 up. 5001 Cottage Grove. Boul. 3800.

AEROCAR trailer—5th wheel attach. Gas stove, sleeping qtrs., many extras. Sacrifice. C. ZEFF, 2950 Lawrence. Juniper 8310.

18½ FT. fact. bit. trailer—Air bk.; like new; accom. 4; priv. 3821 Wilton. Gra. 3388.

18 BARG. IN USED TRAILERS. TERMS. Buyck & Crist. 2426 S. Mich. Open Sun.

UNIVERSAL—Superior fact. display; immed. deliv. Always open. 9321 Cottage Grove.

18 FT. to 27 ft. full line, 4 to 6 pass.—Imm. deliv. 90 month plan. 7440 Stony Island.

MOTORCYCLES AND BICYCLES.

WAREHOUSE disposal of trade-in bicycles—$3.95 and up. Open eves. and Sunday till 1 p. m. 1339 S. Cicero-avenue.

1940 H. D. 61 DE LUXE—Windshields and extras. Homewood 28-J.

GIRL'S Elgin bicycle—Like new; $15. Also victrola, $5. Havenswood 7534.

BARG.—New, used boys' girls' bicycles; tms. 3447 Lawrence-av. Jun. 2078. Op. eve., Sun. 5

'37 INDIAN. $175. Hend., $165. Scooter $50. $5 dn. We buy. 8111 Ogden. Cic. 939

$ 1940 MOTOR scoots—Sac. $40, $45, $50. Call bet. 9 and 12, 4 and 7. Cedar. 3235.

AUTO CREDITS.

$190 CREDIT Dabe Motor Sales, 6827 N. Clark, on any model, new or used. $90. L. L. Jackson. Rav. 3511, after 7 p. m.

MOTOR TRUCKS.

For Sale.

R-U-B-Y

America's Largest Chevrolet Dealer.

Has the Trucks

'34 CHEV. ½ ton panel..... $ 85
'34 DODGE ½ ton panel..... 95
'37 CHEV. sedan delivery..... 185
'38 CHEV. small van..... 165
'35 G. M. C. 1½ ton panel..... 175
'38 PLYM. sedan delivery..... 195
'27 WHITE 4½ yd. dump, sd. tires... 195
'36 CHEV. 1½ ton panel..... 245
'38 CHEV. ¾ ton panel..... 295
'40 CHEV. sedan delivery..... 425

300 OTHERS

Stakes-Dumps-Chassis & Cabs

Ruby Chevrolet, Inc.

7220-30 Stony Island

OPEN EVES., SUN. FAIR. 0600.

TRUCK BARGAINS

FORD—'40; 134 inch chassis and cab; duals; 95 horse power.

FORD—'39 ¼ ton panel.

FORD—'39; 134 inch; chassis and cab.

FORD—'39; 134 in. chas. and cab; 95 h.p.

DODGE—'38 ¼ ton panel.

Diamond T—'37; 157 inch chassis and cab.

GLENN E. HOLMES

30 W. LAKE-ST. FREE PARKING.

'39 FORD ¼ TON PICK-UP. A1 COND. '37 CHEVROLET ¼ TON PICKUP. '37 FORD ¼ TON PANEL. Best offer. Need store going out of business. 2306 W. 81ST-ST. PROSPECT 0143.

DODGE—Latest '39 ¼ ton panel. Runs perfect; sacrifice for only $395. 933 Washington-blvd.

DODGE—'40; ¾ ton urban panel delivery; custom built body for florist, etc. Will sacrifice. M. J. LANAHAN, INC., 2556 S. WABASH.

'37 DODGE ½ T. panel del..... $175
'37 CHEVROLET ½ T. panel..... 275
'39 DODGE ½ ton panel del..... 395
MURPHY DODGE DLR. 2720 N. Cicero.

1939 CHEVROLET 1 ton panel; 1937 Ford 1½ ton panel; also 10 ft. refrig. body, fine cond. Very reas. Priv. party. Kedzie 4604.

DODGE—'37; 1½ ton, 11 ft. stake, duals; many more miles of service. Bargain at our price. M. J. LANAHAN, INC., 2556 S. WABASH.

DODGE—'39; 1½ ton Chassis and cab; duals. Ideal for short stake or dump body. Specially priced. M. J. LANAHAN, INC., 2556 S. WABASH.

STEWART Tractor—'38 sleeper cab; 9.75x 20 tires. Virginia 0210. AUTOCAR SALES, 1716 W. PERSHING.

HAVE several Diamond T 1½-2 ton trucks model 900, with stake bodies, 1200 each. Martin Auto Parts Co., 2028 Southport.

FORD—'36 ½-ton panel..... $95
25 others; all makes and models. Nelsen-Hirschberg, 5133 Irving Park.

CHASSIS CABS PANELS
Chev. Fords, Internationals; low as $95. CHEV. DEALER. 2508 MILWAUKEE.

RELIABLE used trucks; all types. $50 up. 3243 OGDEN-AV.

1933 1½ TON Ford dump truck. Also Woods dump body, Long, stk., 9-5 p. m.

100 TRUCKS—Stakes, panels, dump, pickups, '35's to '40's. $50 up. 5100 S. Western.

1939 CHEVROLET—Long wheelbase, chassis and cab. Private. Wellington 6239.

'40 CHEV. ½ ton panel. Low mi.; exc. cond. A. L. Ludolph, 1347 S. Clinton. Canal 2000

CHEV.—1936 sedan delivery. $150. Perf. cond. L-R Auto Service. 4932 W. Fullerton.

FOR used truck bargains see GMC first—1700 W. Pershing. Phone Vir. 1700.

DODGE '36 TON PANEL $245
NELSON CHEVROLET—DIVERSEY.

1941 INTERNATIONAL—K. S. 7; 9000-30. Perfect Mtrs., 1230 S. Ashland. Can. 9767.

'36 INTERNATIONAL Special built for fruit bus. Inquire in Tire Shop, 2120 N. Halsted.

AUTOCAR tractor; exc. shape; reas. 5715 S. HALSTED. ENGLEWOOD 3333.

DIAMOND T—MODEL 1203; 6 WHEELER. KEELER, 3303 ARCHER-AV. VIR. 0770.

Trailers and Tractors.

TRAILERS.

All models—sizes—and types. Lowest prices. Best deals. 2429 S. WABASH. VICTORY 5954-61.

FED. tractor, '39—3-5 ton slpr. cab. 22 ft. ref. trailer, 1045 W. Randolph. Mon. 5893.

Wanted.

MAN—Able to buy tractor can pull cp. trailer. Short runs. No helper required. Pays on mileage basis. Investigate at once. Lots openings. Write terms, which must be suited. Root-st. Yards 7115. Open eves.-Sunday.

MAN—To buy tractor to pull company trailer, short haul, good pay. 2512 Archer-av.

AUTOMOBILE LOANS.

CASH IN TEN MINUTES

ON YOUR AUTO OR TRUCK. 20 MONTHS TO PAY. Deal direct with owners. Private consultation rooms.

WINTER-HIRSCH

25 Years Same Location

1842 S. MICHIGAN

CALUMET 4290

WEST SIDE OFFICE:

4719 W. MADISON-ST.

AUSTIN 1243

NORTH SIDE OFFICE:

3943 W. IRVING PARK-RD.

IRVING 6300

UNDER STATE SUPERVISION. PLENTY OF FREE PARKING SPACE. PHONE ANY OF THE ABOVE OFFICES FOR INFORMATION.

IF YOU want a loan, phone Wabash 2934. We have three offices to serve you.

AUTO REPAIRING, ACCESSORIES.

1 YEAR GUARANTEE

NOTHING TO PAY UNTIL SEPT. 15. NO MONEY DOWN. NO FINANCE CO. 10 to 30 Months to Pay

No carrying charge if paid within 90 days. Complete overhauling on all makes of cars.

BELL AUTO REPAIR

2452 S. Michigan. Cal. 7022

REPAIRS on all makes—24 months to pay; FREE TOW; NO MONEY DN.; 1 yr. guar.; 20 yrs. exp. On eves., Sun., take V. 1907. 1941 LICENSE FURNISHED.

1928 IRVING PARK

REPAIR your car on time payments. NEWBERRY MOTORS. 1025 N. CLARK.

REPAIRS budget plan—20 months to pay. Eddie & Earl, 17 E. 24th-st. Vic. 4888.

AUTOS, TRUCKS TO RENT.

1941 NEW CARS—All body types; monthly rates as low as $35 and 1½ cents a mile. CONTINENTAL AUTOMOBILE, 1 block from 7126 STONY ISLAND. FAIRFAX 4564.

NEW CHEVROLET passenger car—Chevrolet G. M. C. panel or stake truck; ¼ to 2 tons; rent without driver by day, week, year; low rate. DELAWARE 7272.

RENT A TRUCK—By hour, day, week, year; ¼ to 2 ton panel, stake body; without driver; low rates. Harrison 4806.

TRUCKS for rent with or without drivers by day, week or hour. Ph. Monroe 7550.

TRACTORS for rent by hour, without drivers; low rates. Phone Calumet 7925.

AUTO TIRES.

NEW U. S. ROYAL SECONDS, Save to 50%. Make offer. 2759 N. Oak Pk.-av. Afl. 8 p.m.

BUSINESS OPPORTUNITIES.

Businesses for Sale.

BARBER SHOP—2 chairs working. Transfer cor. Old estab. Good lease. Ror. PK. 9122.

BARBER shop—Up to date; est. 12 yrs.; sell account ill health. 1744 Lawrence-av.

BARBER shop—1st class estab., 4 chairs, sacrifice acct. other bus. Berwyn 4624.

BARBER—Beauty shop; 15 yrs. same owner; illness. 606 W. North-av., eves., 7-9.

BARBER SHOP—4 chairs, fixtures for sale; bargain. 531 Drummond-pl.

BARBER and beauty shop—Also fixtures new, used. PAIDAR CO. 1120 N. Wells-st.

BEAUTY Shop — Prominent North Shore salon; will stand strict investigation; excellent clientele; established 8 yrs. Address N O 519, Tribune.

BEAUTY shop for sale—Supplies, equipment; cash; easy terms. Catalogue free. GIBBS & CO., 21 S. WABASH-AV.

BEAUTY Shop—Liv. qtrs. 2 oper. Est. 9 yrs. Leaving city. Reas. Alb. 9818.

BEAUTY shop—Excel. location; reas. rent; well estab. 8006 Cottage Grove-avenue.

BEAUTY shop—Good location, good opportunity. 2451 E. 79th. South Shore 7388.

BEAUTY shop—Estab. 9 yrs.; reas. rent; gd. w. side loc. 4856 W. Erie. Columbus 7449.

BEAUTY SHOP—Gd. bus. West Side. Reas. or sell fixt. sep. Address M N 270, Tribune.

BEAUTY shop—$2,800; sac. $600; stm. ht.; ht. w.; low rt. 2410 N. Western. Hay. 2756.

BOOKS, cards, rental—Exc. bus.; yng. man. cple.; $500 down paymt. Edgewater 0457.

BOWLING ALLEY—Air cond., latest eqpmt., capac. bus., cocktail lounge; real proposition; takes real money to handle; priv. pty. ADDRESS O G 210, TRIBUNE.

CAMERA shop—Profitably operating; stocked; reas. Address O C 262, Tribune.

CANDY, conf., schl suppl.—Cor. loc.; rt. $45. 4 liv. rms.; lease rd.; must sell acc. ill. $300 down. Ross Co., 6412 Cottage Grove.

CANDY store—Living quarters. Reasonable. Must sell; illness. 3356 N. Halsted.

CANDY, Variety, Fountain—Real loc., good opp.; no reas. offer refused. Rav. 9035.

CIGARS, Candy, Beverages, Magazines, Light Groceries—Mod., elec. eqp. $60 daily bus.; 4 liv. rms. Ross Co., 6412 Cottage Grove.

CIGAR store—Corner; doing good business; carrying variety of merchandise; estab. 9 years; living rms. 3501 Southport-av.

CIGAR store with fountain service—Also candies and notions. 3026 N. Broadway.

CLEANING and tailoring shop, fully equip., well estab. $600 cash quick sale. Address O J 557. Tribune.

CLEANER, tailor, furrier—Best spot South Shore district. Triangle 0221.

CLEANING, laundry, curtain bus.—Pays sal.; all exp.; gd. loc.; well est. Vin. 0928.

CLEAN., tailor, dress.—Widow can't hdle.; gd. loc.; rt. $30 incl. ht. Palisade 0113.

COAT and suit factory, women's—Out of state. Fully equipped, going business, substantial amount orders on hand for sale, all or part. Will consider part interest from some reliable experienced party. Give references with reply. Reason, owner has other interests. Address F L 49, Tribune.

CONFECT. in theater bldg.—Sensational bargain. See Mr. Kritzman. None Better Ice Cream, 1025 S. Kedzie, daily 9-11, 4:30-6.

CURTAIN cleaning—Established hotel business on pickup and delivery machine; reasonable. Address O C 476, Tribune.

CURRENCY Exchange for sale—S. side. Net income over $400 month. Must sacr., ill health. Address O C 207, Tribune.

DELICATESSEN—In restricted residential district. Due to death, forced to sell or rent. See owner. 1007 E. 71th-av. Gary, Ind.

DEL.—Fine north side loc.; good bus.; nice fix. and stock; moderate rent; liv. qtrs.; $1,000 req. Englehart Co., 811 W. 63d.

DELICATESSEN-Grocery—Full stock; factory, school trade; estab. 45 yrs.; living rms.; must sell. 3109 Du Sable, Walsh-av.

DELICATESSEN-GROCERY—Established 20 yrs.; 8 ft. electric refrigerator, ice cream, candy; low rent. 2514 N. Rockwell.

DELIC., groc., cigs., ice cr.—Gd neighb.; 5 rm. apt. Widow will sac. 1276 W. 72d-st.

DELICATESSEN, Groc.—Well est.; available living quarters; reasonable. 113 E. 78th-st.

DEL.—Elec. equip.; fine loc.; 4 rms., bath; pr. $40. Englehart, 811 W. 63d.

DINING CAR—A-1 location at present, can be moved. Call owner, Greenleaf 7708.

DRUG Store—Transfer corner, $90 day. Cheap to reliable party. See Mr. Kritzman, 1025 S. Kedzie. Daily 9-11, 4:30-6.

FLAVOR EXTRACTS Mfr. for Bakers, Candy & Ice cream mfrs. Equip., etc. Equip., formulas and accounts. Sac. $3,500. Will teach bus. Address N X 300, Tribune.

FOOD mart—Lse.; for sale on account of death; located on the main street of Chicago's most suburb. Price; for immediate sale exceptionally low. For appointment call L. Taussig, Cra. 5500.

FOOD shop—Big apt., hotel dist.; next to L sta.; exp. operator can easily net $5,000 yr.; forced sale, $1,500; principal cost. See, 10 to 4. Act quick. 1113 W. Lawrence-av

FOOD shop—Old estab. elec. equip.; no near competition; illness reason for selling. Address D 484, Tribune.

FOOD shop—Old est.; elec. refg.; lge. clean stock; terms; must be sold in 10 days; price reas. 1704 Lawrence-av.

FOOD store—Estbl. suburban business; groceries, produce, frosted foods; mod. fixtures. Hemlock 8778.

FOOD SHOP—N. W. 48 apt. bldg.; good loc.; good rent; no competition; ideal for couple; no agents; cheap. Irving 1625.

FOOD Shop—Exc. bus., clean stock, elec. eqp. Liv. qtrs., heated. Ideal for cple. Sac. for immediate sale. 2736 N. Laramie.

FOOD shop—Modern eqpt.; well stked.; liv. qtrs.; reas; cash only. 651 E. 61st.

FOUN., lunch—Swell cor.; worth $1,800. Must sell at banking bgn. Ivy, town. See at once. Geo. A. Kane, 828 N. State.

GAS station—Conoco; steady home trade; guarantee $300 month net profit. 7171 Irving Park-road. Avenue 9856.

GAS Station—Good money maker, enclosed wash and grease; buy only inventory; busy corner, 62d-Ashland. See Mr. Saly 8 to 5.

GAS sta. and parking lot—60 car cap.; filled. Reas. rt. 5835 W. Grand. Ber. 0131.

GAS sta. for lease—Sm. capital; exc. traffic and nghbd. 4740 Diversey. Ave. 3082.

GAS station—Modern equipment. Rent $100 month. 523 N. Ogden-av. Seeley 6464.

GAS station FREE!—Low rent. Wash. grease. Busy corner. Best oppor. Humboldt 1834.

GIFT SHOP—Good business town; 3 large rms. in rear for expansion. Rent $35, heat included. New stock. Reasonable. PHONE 536, ST. CHARLES, ILL.

GROCERY-meat market—Or will trade for house. Good going business, estab. 6 yrs.; reasonable; 3 living rms.; $20 rent. 2310 W. 23d-pl., Canal 5194.

GROCERY and market—South Side; must sell this profitable business at once because of draft. This is your opportunity to buy a good store. Gro. 1680.

GROCERY AND MARKET—Owner drafted; well est. bus., clean stock, n. s. cor. loc. Phone Ran. 0788 between 2 and 5 p. m.

GROCERY—Sac. due to death; well stocked, equipped; make offer. 2335 Moffat-st.

GROCERY-Delic.—Good location; low rent. Living qtrs. Sac. 1068 W. 78th. Tri. 9440.

GROCERY-delicatessen — Good going bus.; steam heat; reasonable. 175 Belmont.

GROCERY—N. S. corner; old estab.; rooms; cheap Heller Co Address N S 119, Tribune.

GROCERY — Well established bus.; large stock; ideal location, Hemlock 3779.

GROCERY-DELIC.—Gd. bus.; 2 liv. rms.; Rt. $25. $850. 3434 S. WOOD-ST.

GROC.-del.—W. side; est.; gd. bus.; rt $35. Reason for selling. Address O J 237, Tribune.

GROC., ice cream, candy, cigarets, etc.—Elec. eqpt.; 5 rms.; north; reas. Edgr. 3513.

HAMB.-LUNCH—Cor. store; doing $1,400 mo. bus.; rent $90 mo.; 7 rm. flat on 2d fl.; sell acct. of illness; will sacr. for $1,000. 1046 Milwaukee-av. Humbodt 3762.

HAMB., cottage type—Seats 16; elec. equip.; rt $15; liv. rms.; doing $25 daily. See this bargain. Ross Co., 6412 Cottage Grove.

HAMB.-Short orders—Industrial dist.; good bus.; can increase; low overhead; rare bars. Englehart Co., 811 W. 63d.

HAMB.—Beau. equip., handy set-up, knotty pine finish; $60 day bus. Liv. rms. bath; $2,500, terms. Englehart Co., 811 W 63d.

HAMB., dining car—Mod. equip.; reas. rt.; low overhead; busy theater, hotel sect.; liv qtrs.; trial given. 6354 Cottage Grove.

HANDY laundry and cleaning—Good little business; living qtrs.; sell acct. of illness; nice neighborhood. Graceland 6111.

HAND Laundry-Cleaning Store Route—Fully equip.; gd. loc.; $250 wkly. Sac. Col. 1393.

ICE cream parlor—Cost $7,000; gd. bus. loc. Make offer. 2759 N. Oak Pk.-av. Afl. 8 p.m.

BUSINESS OPPORTUNITIES.

Businesses for Sale.

LETTER SHOP—Mailing list and direct mailing advertising business; old established; for sale or will consolidate with printer or another letter shop. ADDRESS O C 130, TRIBUNE.

LETTER SHOP—Established 15 yrs.; reasonable. Address O C 208, Tribune.

LUNCH—Beverly dist.; nicely equipt. Close eves., Sundays. 2 slpg. rms. Rent $30; price $650. Englehart Co., 811 W. 63d.

LUNCHROOM—Seats 28; busy transfer corner; regular trade. GOOD BUY. 156 W. 63d.

LUNCH—3 refr.; rt. $35; htd.; seats 16; full pr. $550; tms. Delmont Co., 2839 N. Clark.

LUNCH RM.—Factory dist.; good bus.; cash. 1716 Diversey-parkway. Welling 4736.

LUNCHROOM—Gd location; no competition. Reas. 7136 Higgins. New. 4064.

MANUFACTURING business—Well est.; items sold in every grocery and dept. store. Address L 289, Tribune.

MEAT market—Est. 19 yrs.; well equipt.; very reas. 500 W. 69th-st. Aberdeen 7636.

MEAT and poultry market—Low rent; reas 6434 Columbia. Phone Hammond 594.

MEAT Market—New, modern equipment. Sacrifice, $1,000, terms. Belmont 9139.

MEAT market—Well estab. bus.; excel. loc.; sac. reasonable. 1448 W. 79th. Vin. 0083.

MEN'S FURNISHINGS—Logan Square district; est. 22 yrs.; large clean stock; owner has other interests. Spaulding 6201.

MILLINERY, Ladies' Apparel—N. side, Est. 5 yrs. Liv. qts. Reas. Address F 60, Tribune.

PATENT—Covering recreational device. Address O H 252, Tribune.

RESTAURANT—Self-service; stainless steel equip.; chrome fixtures; fluorescent lights; doing $150 daily; 5 yr. lease. Real money-maker for exp. operator. Must be seen to appr. Ross Co., 6412 Cottage Grove.

RESTAURANT — Foreclosure; completely equipt.; bargain. Rose terrace to right party Open 3 to 5 daily. 2739 N. Pulaski.

RESTAURANT and bar—In busy neighborhood, being offered for sale, due to sickness. MAGIDSON'S, 308 S. Franklin-st.

RESTAURANT—Good loc.; well estab.; can't handle. Thurow, 1042 Altgeld. Div. 0043.

RESTAURANT—Completely equipped; excellent location 3110 Broadway. Mich. 9511

RMG. hse.—96 rms., S. Side, 72 units, 14 slpg., 33 baths; gross $1,680 mo.; 10 yr. lse.; no clause; $700 mo. net; $6,500 will handle. Address O K 411, Tribune.

ROOMING hse.—9 light, clean rms; Frigidaire, tub and shower; extra wash rm., 1st flr.; good rooming district. Rent $35. Price $375. 229 S. WOLCOTT.

RMG. HSE, bldg. and furn.—13 rms.; 2 car gar.; nr. Lincoln Pk.; $5,000 cash req'd. bal. mtg.; good bus. Call Mulcahy, Del. 717.

RMG. hse.—50 rms. Uptown; 3 yr. rt. $200; nets $250; all kits.; 5 gas. Pr. $4,800; tms. Steinbock & Alexander, 160 N. LaSalle

RMG. HSE.—72 rms.; all 1 rms.; running water; best trans.; good lease; $4,000 cash req. TURNAN & CAIN, 4545 Broadway.

RMG. Hse.—68 rm. Belmont dist.; 7 yr. lse. rt., $300 mo., $2,000 cash. Bal. terms. D. F. Capps Co., 61 W. Schiller. Sup. 6160.

RMG. Hse.—40 rms.; nr. Sheridan-rd. Rent $170; net $200 mo. Price $3,500. Terms. Bargain. Miss Dahl (broker), Long. 4770.

RMG. HSE.—20 r., Nr. N.; best furn.; 3 yr. lse. Rt. $110. Cash, $2,500. Fels. Sta. 1000.

RMG. HSE.—14 rms.; nr. north; rt. $90; inc. about $250; nr. $1,750 cash. Del. 7173.

RMG. hse.—72 rms.; rt. $250; 5 yr. lse.; nets $300; req. $4,000. DeWoskin Co. Sta. 9891

RMG hse.—36 rms., fully equipt.; all rented; good inc. 1307 W. Washington. Hay. 7431.

SHOE REPAIR SHOP—Steady trade. Owner drafted. Must be sold. 1150 S. Mayfield.

SHOE repair—Landis Champion outfit; finishers. $20 up. 3414 N. Cicero.

SHOE STORE—Compl. setup. New, modern fixtures, clean stock. Must sacrifice acct. death. 2139 S. Cicero-avenue.

SNOE shop and 3 rm. apt.—Rent $25; reas. Sac. ill. 1831 Glenview-av. Glenview 873.

SWEEPING COMPOUND BUSINESS and all machinery—Must vacate within 60 days. 874 W. North-av.

TAVERN—N. W. suburb; modern equip.; estab. 8 yrs.; 8 rm. living qtrs. attached; near new Buick plant; $5,000 cash down payment, bal. tms. Address O H 134, Tribune.

TAVERN—With dining room; accommodations for tourists. A good spot to be appreciated. Alcon Tavern, U. S. 12, 2 miles northwest of Dundee-road.

TAVERN-Liquor Store—So. $5,000 mo. sales. Rt. 5%. Ideal spot. Big stk. A1 eqpt. Geo. A. Kane, 828 N. State.

TAVERN and building—Estab. 32 years; in factory district; 6 liv. rms. rear. Sell account illness. 2756 S. Sacramento-av.

TAVERN, liquor store combined—Lg. cocktail lounge; old est. transfer cor.; S. side sel. dist. Address O J 270, Tribune.

TAVERN—Money maker; woman owner can't handle. 2803 W. Jadison-street.

T

Chicago Daily Tribune.
THE WORLD'S GREATEST NEWSPAPER.

Tribune Cameramen Snap Action Pictures on the Spot—Showgirls to Share in Guggenheim Estate, Is Report

[TRIBUNE Photos.]

Tribune cameraman twice yesterday snapped news in the making. One caught a picture (1) of George Arden, truck driver, being pulled by firemen from overturned machine in front of 5033 Chicago avenue. Another got photo (2) of Fireman Charles Mackin being wheeled to ambulance after being injured fighting fire at 736 Milwaukee avenue. *(Stories on page 18.)*

Nurses Saved After U-Boat Attack

[Associated Press Wirephotos.]

Nurses rescued after ship was torpedoed in Atlantic. Top: Lillian Pesnicak (left) and Rachel St. Pierre. Bottom: Marion Blissett (left) and Victoria Pelc. *(Story on page 5.)*

Barbara Jean Jasien, age 4, seated on grass near Navy pier. Temperatures reached 94 degrees yesterday in Chicago.
[TRIBUNE Photo.] *(Story on page 14.)*

[Associated Press Wirephotos.]

Three of four showgirls who are to share in estate of William Guggenheim, copper magnate, according to New York Daily News. Left to right: Lillyan Andrus, Mary Alice Rice, Mildred Borst. *(Story on page 3.)*

[Associated Press Wirephoto.]

"A uniformed soviet woman fighter" in a prison camp for Russian soldiers, says German caption for this picture.

William King holding his pet alligator, found on Fox river near Oswego, a mile from where he lost it several days ago. [TRIBUNE Photo.] *(Story on page 14.)*

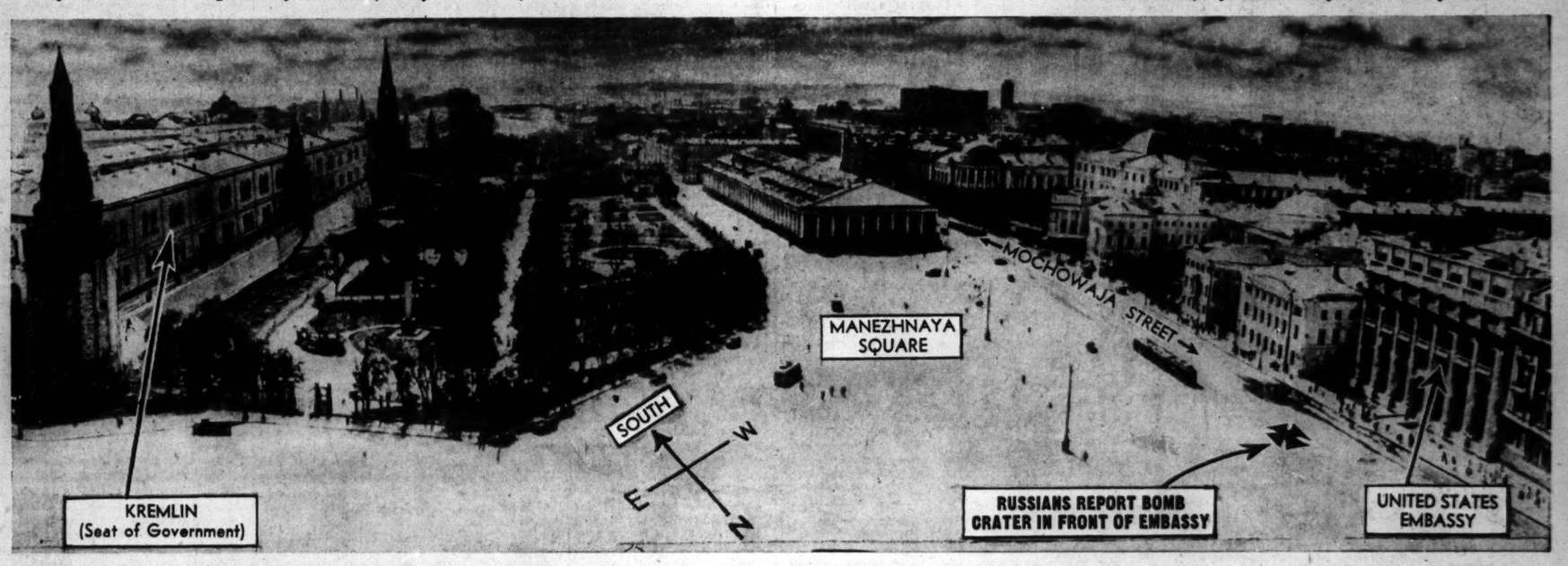

[Associated Press Wirephoto.]

A panoramic view of Manezhnaya square in Moscow, Russia's capital, where soviet officials reported one of bombs dropped by Germans in air raid had blasted crater in front of the United States embassy. The Russians said this was the only sign of damage in the center of the city. The Germans, however, reported the raid left city in flames. *(Story on page 5.)*